



FARMS[®]
SINCE 1909

THE 2020 FALL
BULL SALE

OCTOBER 24, 2020 | 10:30AM | CAMERON, TX



EXPERIENCE THE LATEST IN ANGUS PERFORMANCE GENETICS



Greater Things

For such a time as this, we are presented with one of the greatest opportunities in the history of the beef industry. We are invited to be world-changing, industry-shaping Angus cattle producers.

This invitation requires us to be great. Not in the way most people view greatness, but rather by serving others. True greatness comes by aiming for the greatness of others more than we aim for our own.

In this pursuit, we all must empower one another. Inspire others to greatness and help them get there. Serve them by providing the tools to achieve beyond their wildest imaginations.

Greatness is fundamentally connected with our interest in seeing others become great.

Let us not miss this opportunity of a lifetime!





THE TUCKER RANCH
NORTH PLATTE, NEBRASKA



SALE SCHEDULE

SATURDAY, OCTOBER 24, 2020

8:00 AM CATTLE AVAILABLE FOR VIEWING

9:00 AM BRUNCH BEGINS

10:30 AM SALE BEGINS



Visit **44FARMS.COM**
to view this sale book online.

PLEASE VISIT OUR
RETAIL CENTER

1509 SOUTH HIGHWAY 36 | CAMERON, TX 76520

A FULL ASSORTMENT OF 44 FARMS
ALL-NATURAL ANGUS BEEF IS AVAILABLE, ALONG WITH
OTHER FINE FOOD AND APPAREL.



CONTENTS

10 KNOW YOUR RANCHER®

NOTE FROM BOB
TEAM SPOTLIGHT
STAY CONNECTED
PURSUING GREATNESS
PRIME PURSUITS

20 44 FARMS BEEF

HOLIDAY GIFTING
OUR NEW HOME MEALS

26 THE STAGE IS SET

BREEDING PHILOSOPHY
SALE INFORMATION
CONVENIENCE BUYING
BUYING FROM HOME
BREED-LEADING GENETICS
TOP 1% & 5%
BY THE NUMBERS
LEADING THE CHARGE

46 BULLS

305 TRANSPORTATION

THE 2020 FALL SALE

We are honored that you have taken the time to check out our 2020 Fall Sale offering. It gets us so excited to see our customers and friends experiencing success using the proven Angus Strong® genetics of 44 Farms. It is amazing how these great genetics have opened the door to new opportunities of success for producers around the United States and, for us, so many wonderful new friends. It is through this mission of teamwork that we firmly believe that together we can do great things!

SALE CONTACTS

Doug Slattery (979) 451-2003
Tracy Woods (405) 880-3866
Jarrod Payne (308) 870-6348
Tomas Cardona (254) 541-8529
Will Butler (254) 855-6523
James Burks (254) 718-5193
Jeff Callaway (325) 665-2285
Luke Jenkins (254) 541-7085
Orlando Salazar (210) 861-6304
Warren White (806) 578-4325
Will Doran (325) 370-4003
Ryan Cotton (706) 206-8361
Larry Cotton (517) 294-0777
Mike Gothard (540) 894-1055
Jerry Crenshaw (703) 244-4767

AUCTIONEER

Steve Dorran (760) 972-7736
Trent Stewart (541) 325-3662

PUBLICATION REPRESENTATIVES

ANGUS JOURNAL

Radale Tiner (979) 492-2663

WEEKLY LIVESTOCK REPORTER

Phil Stoll (817) 366-7332

WESTERN LIVESTOCK JOURNAL

Logan Ipsen (916) 947-2392

SPECIAL ASSIGNMENT

Terry Cotton (816) 390-3227
Dick Carmichael (615) 584-0997
Delvin Heldermon (405) 205-1116
Justin Stelzer (817) 992-7059
Kenny Dolson (254) 485-8454
Dennis Metzger (816) 519-8208
Shane Ryan (309) 371-7490
Jack Hedrick (904) 613-4261

STAY CONNECTED

To learn more about 44 Farms events, sale updates and more, visit 44FARMS.COM

Follow us on social media @44FARMS   

For any other questions about the sale, call the 44 Farms office at (254) 697-4401



WELCOME HOME

44 Farms is a place you can call home.

**A place where, although the future
demands action, tradition is a way of life.**

Our hope is to be winsome.

**We want to warmly welcome
new and old friends,
add value, serve one another and
celebrate the goodness of our God.**

Please come see us.

Like our values, the welcome is timeless.







KNOW YOUR RANCHER.®

**WE WANT YOU TO KNOW US -
WHO WE ARE & WHAT DRIVES US.**

A NOTE FROM BOB

Welcome to the 2020 Fall Sale at 44 Farms! We are so grateful for your interest in our Angus Strong® genetics and for the many expressions of friendship, encouragement and teamwork you have graciously provided. Thank you!

It is difficult to fully grasp all that has happened in America and around the world in 2020. No one could argue that 2020 has been a season of loss, tragedy, chaos and so many daily challenges. It is no surprise that many of us are left wondering what is next. Maybe more than ever, we need newness in our lives. I believe God is in the business of providing “new things.” As He says through Isaiah,

*“BEHOLD, I will do something new,
Now it shall spring forth;
Will you not be aware of it?”*

Isaiah 43:19

What does a “new thing” look like for you and me? Maybe the “new thing” looks like a breakthrough in this season. “Behold” means to see. I think God is asking us to see and respond to His hand of purpose in our lives.

The 2020 Fall Sale has a theme – “Greater Things.” I love that theme because we have seen greater things happening in the lives of many in our industry this year. The challenges we face create opportunities for Angus producers like never before. More consumers are being introduced to wholesome and delicious Angus beef. In response, they are opening their homes and inviting us to join them as they gather around their dinner table.

Friends, through Isaiah, God was calling His people out from the old and into the new. Today, I believe the Lord would say to His people, “BEHOLD, I am doing a new thing.” He is calling us to come up and out of this season of unusual circumstances and rise above our limits.

So much is on the horizon. So much lies ahead. Let’s not get discouraged by the chaos and challenges. Rather, put our trust in God through His Son, Jesus Christ, and serve others for His glory. Let us not miss this opportunity of a lifetime!

We want to invite you to be a part of something greater than anything any of us can do alone. We believe that when we work together - greater things are yet to come. Prime Pursuits is a transformational beef program designed to elevate beef production from a commodity industry to a specialized business for cattle producers, large and small.

What Prime Pursuits has that no other beef program in the world possesses is the vision, enthusiasm, and resources of Walmart, the world’s largest retailer. Their vision is to respond in dramatic fashion to consumer demand for better beef and a greater understanding of the U.S. food chain.

Walmart’s boldness and insight creates tremendous opportunities for entrepreneurial producers to thrive and connect with consumers. This producer driven program is a paradigm change for the industry and rewards like-minded cattle producers for their hard work and quality

Angus beef production. Best of all, we can bring more families and friends together around the table to build better life experiences and enjoy delicious Angus beef. Now, that is a vision worthy of following!

The way we are making Prime Pursuits great is by empowering and helping others. It all begins with great Angus genetics. This strong foundation, along with the deepest data mining in the industry through our state-of-the-art Prime Intelligence platform and other support services provides producers, backgrounders, cattle feeders and Walmart with the tools to help them succeed. The final result is the most delicious non-hormone treated Angus beef ever offered at retail at the lowest price.

Behold, Walmart customers have something new! A fresh new reason to make Walmart their grocery store of choice. Serving bold, flavorful Angus beef to family and friends is a priceless experience of joy because it is something great done for someone else. We hope that you appreciate and are encouraged by our approach to the future. In all we do, we want to serve others for the glory of God. We are so honored by your interest in 44 Farms.

If this is your first time to consider 44 Farms, or attend one of our sales, let me say, “welcome and thank you.” Please know that we are grateful for you. We never take the awesome privilege of working together for granted.

If you are a returning customer, we appreciate your friendship and teamwork. We know that you are optimistic, focused on the future, and very entrepreneurial. These characteristics produce a “winsome spirit” that gives us the encouragement to challenge the status quo.

I look forward to seeing you on Saturday, October 24th. 620 of the finest Angus bulls you will find anywhere will be offered. I don’t know of a larger offering of registered Angus bulls this year. Bulls in volume and in every price range. Please take a moment to review the great number of bulls represented in the list of Top 1% and 5% of bulls in the Angus breed. We think you will be impressed.

Please note that we will follow the COVID-19 safety measures in accordance with the Governor’s Office guidelines with regard to facial masks, social distancing & sanitization. If you will not be able to join us in person, please see check out the “Buying From Home or Barn” page in this Sale Book for all of the ways to make your buying experience fun and convenient.



BOB

Bob McClaren, 44 Farms

 @44MCCLAREN  @BOBMCCCLAREN

TEAM SPOTLIGHT: WARREN WHITE



WARREN WHITE

CHIEF PROCUREMENT OFFICER 

Wherever you may live in the U.S., there is a high probability that Warren White has been to your ranch or called to schedule a time to visit. With more than 750 Angus producers currently participating in the Prime Pursuits program, its mission of elevating beef production from a commodity industry to a specialized business for producers – large & small, is a reality.

As the Chief Procurement Officer for Prime Pursuits, Warren has the all-important role of leading the team in identifying and procuring Angus cattle for Prime Pursuits and then managing their development. Warren has demonstrated that one of the keys to managing the enormity of this challenge is the wisdom and strength that lies in working together.

“WARREN HAS BEEN A MAJOR CONTRIBUTOR IN THE DEVELOPMENT OF PRIME PURSUITS AND THE TREMENDOUS WORKING RELATIONSHIP WE HAVE WITH PRODUCERS, BACKGROUNDERS, FEEDYARDS & WALMART...HE HAS AN AMAZING ABILITY TO INSTILL CONFIDENCE IN OTHERS. HIS PURSUIT OF EXCELLENCE IS GREAT, BUT HIS AIM TO HELP OTHERS SUCCEED IS EVEN GREATER.”

BOB McCLAREN

Warren lives in Hereford, Texas, with his wife, Karen. Collectively, they have 11 amazing grandchildren. Born in Omaha, to Fay and Darrell White, Warren grew up with his 3 siblings in Burwell, Nebraska. Soon after graduation from the University of Nebraska, he entered the feedyard construction industry in Clovis, New Mexico.

In 1989, he met D.C. McWhorter and his son, Dan. D.C. was a founding member of the Texas Cattle Feeders Association. In 1990, Dan started a feedyard near Hereford and Warren became his first employee. That great association and friendship continues today.

GET TO KNOW YOUR RANCHER: WARREN WHITE

GROWING UP, WHO WERE SOME OF YOUR HEROES?

My Dad & Granddad, Gerald DeGroff, because of their great work ethic, loyalty to family and friends & their integrity. Also, Don Phillips, my high school Ag teacher, who encouraged me to go the University of Nebraska.

WHAT IS YOUR FAVORITE SPORT?

Rodeo – Bull Riding

WERE YOU A BULL RIDER?

Yes. I rode semi-professionally until I broke my back in 1986.

ANY OTHER SPORTS?

I played football in high school (tight end & linebacker) and wrestled.

“I CAN’T MAKE IT A DAY WITHOUT...”

Coffee

AN INTERESTING FACT ABOUT YOUR LIFE?

I play the guitar. Country music.

WHAT TALENT DO YOU WISH YOU HAD?

I wish I could sing.

FAVORITE ALL-TIME MOVIE

“The Good, the Bad and the Ugly” followed by all other Clint Eastwood Westerns.

NOTHING CHEERS ME UP LIKE...

A call from an old friend.

STAY CONNECTED

FOLLOW 44 FARMS ON SOCIAL MEDIA



#KNOWYOURRANCHER

To learn more about 44 Farms events, sale updates and more, visit 44FARMS.COM

Follow us on social media [@44FARMS](https://www.instagram.com/44FARMS)

For any other questions about the sale, call the 44 Farms office at **(254) 697-4401**.



#millscale



#meatchurch



#irongrovetoolco

MEET OUR TEAM

BOB McCLAREN
President & CEO

DOUG SLATTERY
COO – Angus Strong Genetics

SEAN SMITH
Sr. Director of Risk Management

TRACY WOODS
Sr. Director of Ranch Operations

LUKE JENKINS
Director of Farm Operations

CLAIRE HILSCHER 
Forecasting & Analytics Manager

JARROD PAYNE
Director of Cattle Operations

JAMES BURKS
Director of Customer Experience

TOMAS CARDONA
Asst. Manager of Cattle Operations

WAYNE KIRK
Feed Specialist

JEANIE KIRK
Asst. Controller

LORETTA WALTHALL
First Impression Officer

BAILEY LEWIS 
Supply Chain Manager

ADAM WHEELER
Northeast Beef Program Sales
Manager

BJ McELROY
CFO & COO – Beef Programs

TOMMY THOMAS
Director of Business Development

JASON SCHIMMELS
Director of Beef Program Sales

ABEL GONZALES
Nutrition Manager

CHELSEA MUNCY 
Director of Treasury & Cattle
Accounting

ZACH OLDHAM
Creative Director

JOSH BROUSSARD
Operations Manager – Beef Programs

BONNER GARRISON 
Supply Chain Analyst

JOANN HARWELL 
Sr. Director of Cattle Accounting

CAMERON BARTON
Director of Retail & Online
Fulfillment



BRYN McCLAREN

Mind the Gap Analyst

ALMA CANTÚ TREJO

Director of Finance

ZACH HARDY

Controller

JOSH ACUT

Manager of Beef Program Sales

JOSE VARGAS

North Texas Beef Program
Sales Manager

WARREN WHITE 

Chief Procurement Officer

TIMOTHY JOCHEC

Assistant Farm Manager

HANK McWHORTER 

Chief Administrative Officer

WILL BUTLER

Assistant Cow Herd Manager

WILLOW HOLOUBEK 

Regional Director of Backgrounder
Operations

ORLANDO SALAZAR

International Sales

JEFF CALLAWAY 

Procurement Agent

WILL DORAN

Winters, Texas Division

KEN VARNER 

Senior Comptroller

CARL PELSTER 

Regional Director of Backgrounder
Operations

RILEY WALTERS

Financial Analyst

COLTON OWEN

Ranch Hand

WAYNE HILLMAN

Buckholts, Texas Division

LEON RUSSELL

Construction Services Consultant

CONNIE SMITH

Network & Information
Consultant

BRENT CAVINESS 

Procurement Consultant



PURSuing GREATNESS

NORMAN D. STOVALL, III - AGRI-VENTURES CORPORATION

Graham, Texas. If you travel to Graham, a beautiful historic town of 9,000 people in north central Texas, you just might find it interesting to stop by The Graham Leader newspaper. You see, they have been around since they first began printing in 1876. They have covered a story or two about greatness in their nearly 150 years.

In 1877, 40 cattlemen gathered in Graham to form the Stock-Raisers' Association of North-West Texas to battle cattle theft in the region. We know this great organization today as the Texas and Southwestern Cattle Raisers Association (TSCRA).

If you are a fan of the Dallas Cowboys, you may not know that the greatest player in the Cowboys 60-year history and Pro Football Hall of Fame member, Bob Lilly, returned to the region of his childhood and made Graham his home for many years after his playing days concluded.

Yet, even before The Graham Leader, the TSCRA, Bob Lilly and many other great men and women of Graham, there was Col. Edwin S. Graham and his brother, Gustavus. In 1871, they settled in the area and in 1873 they established the town of Graham. The town grew as families began to move to Graham.

Norman D. Stovall, III is a great, great grandson of Col. Graham. Today, the fourth generation Texas rancher, is the steward of much of the family land and the production agriculture operations of Agri-Ventures Corporation.

“AS MOST GREAT RANCHERS, NORMAN IS AS MUCH A RESEARCHER, SCIENTIST AND NUTRITIONIST AS HE IS A FINE COWBOY...HE IS A LEADER IN DATA COLLECTION AND ANALYSIS, REPRODUCTIVE EVALUATION AND MANAGEMENT STRATEGIES TO IMPROVE THE OVERALL HEALTH AND TEMPERAMENT OF HIS HERD. HIS CATTLE CHECK ALL THE BOXES. HE GOES OUT OF HIS WAY TO DO THINGS THE RIGHT WAY. HE PURSUES GREATNESS AND HELPS OTHERS DO THE SAME.”

BOB McCLAREN

“I am so honored to carry forward the heritage of Col. E.S. Graham and all of my family that has gone before me and those I work with today,” said Stovall. “I am so blessed. I have been able to work with my dad, Norman Stovall, Jr., as my partner in Agri-Ventures throughout my career. It is because of him that I have been given the opportunities to take Agri-Ventures to the next level of quality beef production,” he added.



Q&A: NORMAN D. STOVALL, III

WHAT IS AN IMPORTANT LESSON YOU HAVE LEARNED?

Hard work will always gain you respect & success.

WHAT IS A FAVORITE CHILDHOOD MEMORY?

Gathering cattle with my friends. I loved everything about it. Being on horseback. Being among the cattle. Being with my friends.

WHAT IS YOUR FAVORITE MEAL?

44 Farms Tenderloin or 44 Farms Ribeye

HAVE 44 FARMS GENETICS IMPROVED YOUR PROGRAM?

Definitely. First you have to trust the people you work with. I trust the folks at 44 Farms. They breed good cattle over and over. I appreciate the data I get from 44 Farms.

NOTHING CHEERS ME UP LIKE?

A good rain!



Norman and his wife, Carli, have three children: Suzette, Zoe and Vos. Norman has two adult children: Sarah and Norman IV.

Together

GREATER THINGS ARE YET TO COME!



POWERED BY





A VISION IS ONLY AS POWERFUL AS THE CAUSE TO WHICH IT IS ATTACHED



Walmart's bold vision is to respond in dramatic fashion to consumer demand for better beef & a greater understanding of the U.S. food chain. The mission of Prime Pursuits is to elevate beef production from a commodity industry to a specialized business for cattle producers, large and small.

A producer driven program, Prime Pursuits, is a paradigm change for the beef industry and rewards the men & women of production agriculture for their hard work and quality Angus beef production. Best of all, this community of Angus cattle producers we can bring more families and friends together around the table than ever before to build better life experiences and enjoy delicious Angus beef.

WE INVITE YOU TO JOIN OUR TEAM!

If You Are Interested in Growing Strong, Please Contact Us Today!

PRIMEPURSUITS.COM // INFO@PRIMEPURSUITS.COM // 254.697.4401



R R

FABRI
SINCE 195



44 FARMS BEEF

WHERE GOOD TIMES & GREAT MEALS
BRING PEOPLE TOGETHER.

32 oz TOMAHAWK RIBEYE | \$50

If you're looking to add some flare to your traditional ribeye, our tomahawk is sure to be the star of the meal, with its unique French-trimmed long bone making for a perfect presentation.



GROUP & CORPORATE GIFTING

The holidays are a great time to show gratitude to employees, colleagues, customers, partners and other special groups with a gift they will appreciate. 44 Farms Black Angus beef provides exceptionally tender meat with abundant marbling, amazing juiciness, bold flavor and fine texture.

Our custom steak packs and Texas Gift Box will bring joy to the hearts of the people you depend on throughout the year!

Volume discounts and custom branded card inserts are available. For more information, give us a call or visit us online!



44 FARMS FAMILY PACK | \$116 *plus free shipping*

We've made holiday shopping easy by packaging our three best-selling steak cuts, so your gift will offer something for everyone in your family to love! Our Family Pack includes two New York Strips, two flavorful Sirloins & two Boneless Ribeyes your family will enjoy during the holiday season and throughout the year.



SMOKED PRIME RIB | \$150 *plus free shipping*

A real show stopper, our Smoked Prime Rib will be an instant classic for you and yours this holiday season. Available for a limited time, each Prime Rib comes slow-smoked for 8 hours to a juicy, medium-rare perfection with a crunchy, peppery crust.





TRY OUR NEW CHEF INSPIRED

Home MEALS

Bringing family and friends around the table is what we do best at 44 Farms. Our Black Angus beef is served in many of the finest restaurants in America and in homes like yours. The new 44 Farms HOME Meals are flavorful, oven-ready entrees featuring our all-natural beef and delicious farm fresh sides.

ALL PREPARED WITH HOME IN MIND • **FRESHLY FROZEN & OVEN READY**

————— 44steaks.com —————

+ **FREE SHIPPING ON ALL ORDERS OF \$99 OR MORE**





THE STAGE IS SET

WE PRAY, PLAN & PREPARE TO PROVIDE THE BEST
ANGUS GENETICS & CUSTOMER EXPERIENCE POSSIBLE.

CONVENIENCE BUYING

44 FARMS WANTS TO MAKE YOUR BUYING EXPERIENCE FUN AND VERY CONVENIENT

1. LIVE AND IN-PERSON

There is nothing like actually being at the 44 Farms Fall Sale. The opportunity to view the cattle, see old friends, meet new folks, enjoy some really good food and, of course, purchase cattle that you need and want is what the day is about. We hope you can join us, but if you can't make it, we believe we have covered the bases with a variety of ways to purchase cattle, with quality and convenience as our promise.

2. CALL US IN ADVANCE

This old-school way is still alive and well at 44 Farms. When your schedule or travel plans make it impossible to join us, please just take a quick moment and give us a call at (254) 697-4401, or call any of the folks listed on page 8. We are all here to help you. We can visit about the cattle that interest you and, if you'd like, we can even offer an opinion. In other words, please share with us what you would want to do, and we will arrange it per your instructions. It is simple, easy, convenient and fun, and satisfaction is guaranteed. Plus, you may have made a forever friend.

3. REAL-TIME PHONE BIDS

Not quite as old-school as calling us in advance of sale day but still a tried and true method of buying sale cattle, particularly if you don't have reliable high-speed internet. Call our main number at (254) 697-4401, or any of your friendly 44 Farms contacts on page 8. Also, you may call Superior Productions at (800) 422-2117, or go online at superiorlivestock.com.

4. ONLINE BIDS

Technology does have its advantages & it's pretty cool. We aim to be on the cutting-edge of all technology allowing us to better serve you. If you have high-speed internet, may we suggest the online bidding platform of Superior Productions.

5. LARGE SELECTION

The Fall Sale will be one of the largest offerings of Angus bulls in the United States this year, if not the largest. This means high-quality Angus genetics are available in volume at every price range. Please come and join us.

DON'T LET WORK, WEATHER, SCHEDULES OR DISTANCE KEEP YOU AWAY FROM THE CATTLE YOU NEED.



BUYING FROM HOME OR BARN

AS AN ABSENTEE BUYER

TURN IN BIDS OVER THE PHONE

This is our traditional method of buying livestock and is the suggested process for anyone who does not have consistent, high-speed internet. To get started simply go online to www.superiorlivestock.com and click on the tab titled “Register for a Buyer Number”. Select the registration form for Superior Productions and print the registration form. Fill it out and fax it in to Superior Productions at (817) 378-3380 with a signature on it. You can also mail it in to the address provided on the form. Upon receipt of this information Superior will call you with a buyer’s number and the bid line phone number that you will use on sale day to place bids over the phone.

CLICK-TO-BID

This is Superior’s online bidding program for cattle buying. **Please note that high speed internet is required – this is not for dial-up or satellite internet.** Registration is free, but you must become a member of www.superiorclicktobid.com to sign up. Becoming a member is easy – just go to the homepage of www.superiorclicktobid.com and follow the out-lined steps to get started. Input your information and select a user name and password. You will receive an e-mail confirming you are a member. From that point forward you just have to sign in and select the sale you would like to register for and once approved by the ranch you will receive an e-mail confirming which sale you are now registered for.

VIEWING THE AUCTION

The sale will be broadcast via satellite on SLA-TV (DISH Network channel 997). **Please note that there is a delay if you are watching the auction on television so be sure to call in a couple lots ahead of the lot you are interested in bidding on.** The sale will also be broadcast live in Hi-Definition on the internet at both www.superiorlivestock.com and www.superiorclicktobid.com. The video feed on the homepage of www.superiorlivestock.com looks the same as the video feed on TV and can be watched over a smartphone or tablet. Remember you can call in to bid whether watching on the TV or on the internet, but you must be a member of www.superiorclicktobid.com to “click-to-bid”.

BUYERS WILL BE CONTACTED BY THE RANCH AFTER THE SALE FOR PAYMENT & DELIVERY DETAILS. IF YOU NEED ANY ASSISTANCE CALL SUPERIOR AT (800) 422-2117.



We have made preparations to bid and buy livestock through Superior Productions’ “Call or Click-To-Bid” service for those unable to attend in person on sale day. **Please note that all of the lots in the sale will also be available for viewing online prior to sale day at:**

SUPERIORLIVESTOCK.COM



THE 2019 FALL SALE WILL BE
BROADCAST ON SLA-TV
DISH NETWORK – CHANNEL 997

LiveAuctions TV

SALE INFORMATION

VIEWING

Bulls will be available for viewing any time between now and sale day.

SALE DAY UPDATES

Updates will be provided the day of the sale.

ANNOUNCEMENTS

Any announcements from the sale block will take precedence over printed material.

INSURANCE

Insurance will be available through James F. Bessler Inc. at (815) 762-2641 to ensure your purchase.

TRUCKING

Truckers believed to be reliable will be available. Please notify Tracy Woods at (405) 880-3866 if you need assistance with trucking. Randy Lathrop of Lathrop Livestock will be available for long-distance shipments at (847) 426-5009.

LOAD OUT

Cattle may be loaded out at any time after checking out.

ABSENTEE BIDS

Buyers unable to attend the sale should contact 44 Farms staff.

DISCOUNTS

Purchasers of six or more bulls will receive a 5% discount.

HEALTH PAPERS

All cattle selling will be accompanied by appropriate health papers for immediate intrastate shipment. Additional health testing may be required for interstate shipment.

TERMS & CONDITIONS

Terms of sale are cash, check, Visa or Master Card, unless prior arrangements have been made. Transfer of registration papers will not be made until payment is made in full. Cattle will sell under the Standard Terms and Conditions of the American Angus Association. If unfamiliar with these Standard Terms and Conditions, please obtain a copy from any American Angus Association Regional Manager.

GUARANTEE ON BULLS

All bulls selling have passed a breeding soundness exam performed by a veterinarian prior to the sale. All bulls selling for \$5,500 or more are guaranteed for the first breeding season against breeding injury. The first breeding season is defined as 90 days from the first turnout of the bull. A replacement bull of equal value will be provided if a bull needs to be replaced. If a bull of equal value is not available, a credit will be applied in the next 44 Farms bull sale, less the salvage value of the injured bull. Please notify 44 Farms as soon as possible should an injury occur and prior to an injured bull being sold for salvage.

SALE LOCATION

THE SALE WILL BE HELD AT THE RANCH IN CAMERON, TEXAS. MAP AND DIRECTIONS ON PAGE 305.

**44 FARMS | 963 PR 44
CAMERON, TEXAS 76520**

EPDS

EPDs CURRENT AS OF AUGUST 28, 2020. UPDATED EPDs CAN BE VIEWED ONLINE AT **ANGUS.ORG.**

CURRENT ANGUS ON DAIRY \$VALUE INDEXES AVAILABLE UPON REQUEST

DATA

VIDEOS, SCAN DATA, ADJUSTED SCROTALS AND ADJUSTED YEARLING WEIGHT ON THE YEARLING BULLS WILL BE AVAILABLE AFTER OCTOBER 12, 2020, AT **44FARMS.COM.**

RETAINED INTEREST IN BULLS

44 FARMS RETAINS A ONE-HALF REVENUE-SHARING SEMEN INTEREST IN ALL BULLS SOLD. THE BUYER HAS FULL POSSESSION AND 100% SALVAGE VALUE OF THE BULL.

BREED LEADING GENETICS

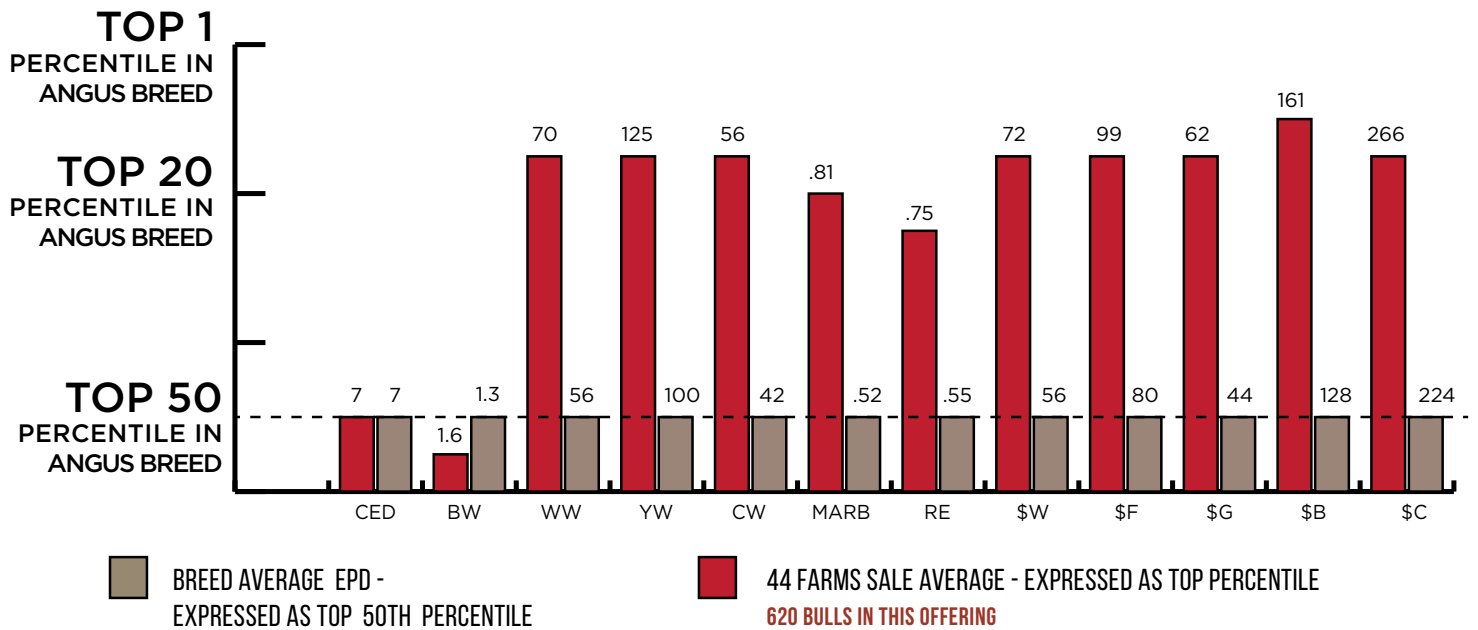

LISTING OF THE SALE OFFERINGS THAT RANK IN THE TOP 1% AND 5% OF THE ANGUS BREED

GE EPD	LOT	NAME	GE EPD	LOT	NAME	GE EPD	LOT	NAME	GE EPD	LOT	NAME
CED TOP 1% — TOP 5%			96	209	44 18-Million 9261	86	41	44 News Service 9703	81	210	44 Enhance 9798
18	110	44 100X OK98	96	567	44 Black Magic 9013	86	95	44 North America 9379	81	363	44 Inertia G277
17	534	44 Alternative 9207	95	56	44 Black Magic 9074	86	276	44 Jet Black G3	81	520	44 Big League 9782
16	203	44 Playbook 9208	94	79	44 Big Business 278G	86	375	44 Deluxe 8304	81	553	44 Blackstone 288G
16	204	44 Playbook 9224	94	115	44 Jet Black 227G	86	377	44 Power Play 374	80	15	44 Old Army 9192
16	252	44 Bragging Rights 901	94	533	44 Dually 9250	86	440	44 Payweight 9408	80	51	44 Jet Black 9038
16	256	44 Edison 9039	93	35	44 Global News 448	86	510	44 Top Game 9620	80	93	44 Ten X 9571
16	617	44 Ramesses 9097	93	86	44 Beast Mode 275G	86	566	44 Black Magic 9204	80	102	44 Discovery 9114
15	61	44 Discovery 9098	93	425	44 Prophet 9189	85	55	44 Black Magic 9019	80	118	44 Power Play 9117
15	160	44 Emperor 917	92	33	44 Natural Wonder 9226	85	218	44 Power Play 9487	80	241	44 High Weigh 153G
15	221	44 Quantum 9209	92	213	44 Maverick 9625	85	341	44 Legendary 9220	80	359	44 Ten X 9049
15	347	44 Quantum 9244	92	288	44 News Talk 245G	85	374	44 Ramesses 8159	80	444	44 Big League 9776
15	401	44 Arsenal 9434	91	58	44 Titus 9022	85	514	44 Jet Black 9261	80	446	44 Discovery 9506
15	460	44 Monumental 9144	91	97	44 Growth Fund 9605	84	32	44 Big Shot 9946	80	508	44 Method OK173
15	613	44 Citation 107G	91	267	44 Magnitude 9220	84	63	44 Discovery 9192	80	538	44 Titus 9944
14	64	44 Main Event 9047	91	422	44 Power Play 9582	84	130	44 Powerplay 9529	80	573	44 Storm 9054
14	87	44 Index 109G	91	572	44 Magnitude 9027	84	454	44 Monumental 9286	80	586	44 Deluxe 187G
14	92	44 Drive 9111	90	12	44 High Power 9803	84	458	44 Blackstone 9758	79	6	44 Stock Index 9806
14	94	44 Alternative 9059	90	114	44 Jet Black 9707	84	589	44 Scale House 9040	79	16	44 Primary Source 9500
14	197	44 Arsenal 9435	90	146	44 Prophet 9594	83	23	44 Power Supply 9127	79	48	44 Solid Fuel 424
14	227	44 Main Event 9702	90	370	44 Enhance 9090	83	25	44 Future Value 9422	79	65	44 Main Event 9101
14	378	44 Magnitude 9063	90	427	44 Jet Black 9501	83	52	44 Jet Black G019	79	77	44 Power Alley 9164
14	415	44 Crunch Time 9364	90	429	44 Discovery 9462	83	84	44 Enhance 9077	79	194	44 Perfect Game 9444
14	516	44 Ashland 9503	89	50	44 Jet Fuel 9034	83	129	44 Power Play 9309	79	275	44 Jet Black G13
14	518	44 Monumental 9770	89	132	44 Power Play 9553	83	179	44 Acclaim 9424	79	286	44 Southern Charm 9732
			89	149	44 Black Magic 9M21	83	200	44 Power Play 9735	79	287	44 Titus 217G
			89	201	44 Power Play 9713	83	259	44 Beast Mode 260G	79	296	44 Index 133G
			89	246	44 Payweight 9569	83	283	44 Bomber 9710	79	303	44 Conversion 9104
			88	1	44 Pole Position 9491	83	290	44 Ramesses 9087	79	449	44 Power Play 9317
			88	7	44 Power Grid 9405	83	386	44 Method 917	79	463	44 Prime Minister 9327
			88	24	44 Major Prophet 9191	83	437	44 Southern Charm 9162	79	530	44 Acclaim 454
			88	34	44 Higher Stakes 9922	83	587	44 Big League 9046	79	611	44 In Focus 9021
			88	100	44 Discovery 9437	82	43	44 Line Drive 472	78	40	44 News Release 409
			88	133	44 Fortress 9053	82	98	44 Power Play 9800	78	60	44 Discovery 9003
			88	151	44 Prophet 9513	82	125	44 Millennial 9296	78	62	44 Discovery 9126
			88	217	44 Monumental 9186	82	207	44 Boomer 487	78	81	44 Citation 251G
			88	368	44 Jet Black 9916	82	219	44 Power Play 9490	78	91	44 Jet Black 9229
			87	108	44 Titus 9605	82	249	44 Deluxe 248G	78	96	44 Quantum 9439
			87	176	44 Discovery 9431	82	420	44 Black Magic 9223	78	101	44 Discovery 9118
			87	262	44 Enhance 9412	82	501	44 Growth Fund 9619	78	131	44 Power Play 9516
			87	450	44 Power Play 441	82	511	44 Enhance 9338	78	135	44 Titan 9563
			87	513	44 Prophet 9765	81	39	44 News Story 404	78	237	44 Top Game 9340
			87	527	44 Conan 9787	81	54	44 Black Magic 9008	78	250	44 Discovery G011
			86	2	44 Stock Power 9577	81	136	44 Enhance 9513	78	263	44 Enhance 9258
			86	36	44 Headline News 435	81	208	44 Southside 949	78	274	44 Conan 9780
BW TOP 1% — TOP 5%											
-2.80	110	44 100X OK98									
-2.60	534	44 Alternative 9207									
-2.30	251	44 Discovery G023									
-2.10	233	44 New Discovery 9288									
-2.10	496	44 Enhance 9494									
-1.90	419	44 Monumental 9133									
-1.80	616	44 Monumental 9068									
-1.70	252	44 Bragging Rights 901									
-1.60	203	44 Playbook 9208									
WW TOP 1% — TOP 5%											
101	38	44 Stock Gains 808G									
100	3	44 Full Power 9594									
100	13	44 Major Power 9466									
100	113	44 Jet Black 9754									
99	5	44 Power Grab 9442									
98	44	44 Box Score 179G									

TOP 1% & 5%

44

LISTING OF THE SALE OFFERINGS THAT RANK IN THE TOP 1% AND 5% OF THE ANGUS BREED

GE EPD	LOT	NAME	GE EPD	LOT	NAME	GE EPD	LOT	NAME	GE EPD	LOT	NAME
78	289	44 Ramesses 9559	76	455	44 Blackstone 414	157	32	44 Big Shot 9946	147	590	44 Acclaim 9015
78	309	44 Colonel 9578	76	456	44 Jet Black 9938	157	267	44 Magnitude 9220	146	17	44 Major League 9264
78	318	44 Discovery 9078	76	472	44 Discovery 09	156	98	44 Power Play 9800	146	40	44 News Release 409
78	442	44 Big League 9722	76	473	44 Discovery 9027	156	149	44 Black Magic 9M21	146	206	44 Boomer 417
78	447	44 Enhance 9175	76	502	44 Big League 9724	156	429	44 Discovery 9462	146	289	44 Ramesses 9559
78	452	44 Ramesses 9928	76	556	44 Blackstone 297G	156	514	44 Jet Black 9261	146	359	44 Ten X 9049
78	517	44 Heritage 9128				155	86	44 Beast Mode 275G	146	501	44 Growth Fund 9619
78	522	44 Weigh Up 9460				155	125	44 Millennial 9296	146	551	44 Stonewall 9416
78	558	44 Jet Black 9063	182	5	44 Power Grab 9442	154	2	44 Stock Power 9577	145	4	44 Natural News 9426
77	4	44 Natural News 9426	180	44	44 Box Score 179G	154	6	44 Stock Index 9806	145	52	44 Jet Black G019
77	8	44 Evidence 9796	178	288	44 News Talk 245G	154	50	44 Jet Fuel 9034	145	63	44 Discovery 9192
77	105	44 Acclaim 9137	176	3	44 Full Power 9594	154	95	44 North America 9379	145	131	44 Power Play 9516
77	111	44 Quantum 9249	174	56	44 Black Magic 9074	154	207	44 Boomer 487	145	210	44 Enhance 9798
77	121	44 Weigh Up 9470	174	567	44 Black Magic 9013	154	219	44 Power Play 9490	145	375	44 Deluxe 8304
77	152	44 High Weigh 926	172	79	44 Big Business 278G	154	513	44 Prophet 9765	145	454	44 Monumental 9286
77	154	44 Acclaim 9526	171	13	44 Major Power 9466	153	179	44 Acclaim 9424	144	43	44 Line Drive 472
77	198	44 Jet Black G14	171	113	44 Jet Black 9754	152	15	44 Old Army 9192	144	55	44 Black Magic 9019
77	206	44 Boomer 417	168	1	44 Pole Position 9491	152	58	44 Titus 9022	144	60	44 Discovery 9003
77	220	44 Growth Fund 9600	167	38	44 Stock Gains 808G	152	129	44 Power Play 9309	144	93	44 Ten X 9571
77	243	44 Southern Charm 9092	167	374	44 Ramesses 8159	152	130	44 Powerplay 9529	144	218	44 Power Play 9487
77	245	44 Fortress 9022	166	24	44 Major Prophet 9191	152	422	44 Power Play 9582	144	434	44 Niagara 9451
77	351	44 Lombardi 9135	166	527	44 Conan 9787	151	25	44 Future Value 9422	144	452	44 Ramesses 9928
77	356	44 Absolute 0U153	166	533	44 Dually 9250	151	54	44 Black Magic 9008	144	455	44 Blackstone 414
77	406	44 Southern Charm 320G	165	176	44 Discovery 9431	151	290	44 Ramesses 9087	144	498	44 Black Magic 9718
77	423	44 Legendary 9222	163	33	44 Natural Wonder 9226	151	368	44 Jet Black 9916	144	508	44 Method OK173
77	434	44 Niagara 9451	163	35	44 Global News 448	151	377	44 Power Play 374	144	516	44 Ashland 9503
77	539	44 Boomer 9735	163	97	44 Growth Fund 9605	150	36	44 Headline News 435	144	589	44 Scale House 9040
77	547	44 Highwayman G253	163	115	44 Jet Black 227G	150	48	44 Solid Fuel 424	143	213	44 Maverick 9625
77	548	44 18-Million 9239	163	151	44 Prophet 9513	150	132	44 Power Play 9553	143	440	44 Payweight 9408
77	559	44 Samson 9236	163	425	44 Prophet 9189	150	154	44 Acclaim 9526	143	444	44 Big League 9776
77	590	44 Acclaim 9015	162	7	44 Power Grid 9405	150	450	44 Power Play 441	143	449	44 Power Play 9317
76	17	44 Major League 9264	162	12	44 High Power 9803	150	572	44 Magnitude 9027	143	451	44 Quantum 9203
76	31	44 Good Grade 9406	162	146	44 Prophet 9594	149	39	44 News Story 404	143	573	44 Storm 9054
76	37	44 Early News 396	162	201	44 Power Play 9713	149	114	44 Jet Black 9707	142	111	44 Quantum 9249
76	85	44 Deluxe 228G	162	209	44 18-Million 9261	149	136	44 Enhance 9513	142	199	44 Jet Black 387
76	124	44 Big League 9712	161	23	44 Power Supply 9127	149	241	44 High Weigh 153G	142	274	44 Conan 9780
76	155	44 Magnitude 9110	161	553	44 Blackstone 288G	149	246	44 Payweight 9569	142	276	44 Jet Black G3
76	242	44 Jet Black 9081	160	217	44 Monumental 9186	149	510	44 Top Game 9620	142	341	44 Legendary 9220
76	244	44 Citation 9504	160	370	44 Enhance 9090	149	566	44 Black Magic 9204	142	357	44 18-Million 9609
76	273	44 Jet Black 9220	160	458	44 Blackstone 9758	148	84	44 Enhance 9077	142	473	44 Discovery 9027
76	342	44 Legendary 9223	159	34	44 Higher Stakes 9922	148	100	44 Discovery 9437	142	530	44 Acclaim 454
76	421	44 Enhance 9463	159	41	44 News Service 9703	148	200	44 Power Play 9735	141	81	44 Citation 251G
76	428	44 Alternative 9159	159	427	44 Jet Black 9501	148	446	44 Discovery 9506	141	96	44 Quantum 9439
76	443	44 Black Onyx 9749	158	133	44 Fortress 9053	147	51	44 Jet Black 9038	141	155	44 Magnitude 9110
76	451	44 Quantum 9203	158	262	44 Enhance 9412	147	420	44 Black Magic 9223	141	237	44 Top Game 9340

YW TOP 1% — TOP 5%

*EPDS AS OF 8/30/20

TOP 1% & 5%

LISTING OF THE SALE OFFERINGS THAT RANK IN THE TOP 1% AND 5% OF THE ANGUS BREED

GE EPD	LOT	NAME	GE EPD	LOT	NAME	GE EPD	LOT	NAME	GE EPD	LOT	NAME
141	275	44 Jet Black G13	137	363	44 Inertia G277	SC TOP 1% — TOP 5%			35	22	44 Good Cause 9173
141	308	44 Storm 9116	137	364	44 Alternative 9925				35	163	44 Exceed 9012
141	353	44 Discovery 9107	137	445	44 Absolute Power 9934	3.06	347	44 Quantum 9244	35	207	44 Boomer 487
141	443	44 Black Onyx 9749	137	539	44 Boomer 9735	2.52	176	44 Discovery 9431	35	378	44 Magnitude 9063
141	511	44 Enhance 9338	137	554	44 Blackstone 174G	2.50	567	44 Black Magic 9013	34	18	44 History Lesson 9314
140	91	44 Jet Black 9229	136	8	44 Evidence 9796	2.38	3	44 Full Power 9594	34	186	44 Playbook 9480
140	108	44 Titus 9605	136	105	44 Acclaim 9137	2.38	123	44 Southern Charm 9524	34	517	44 Heritage 9128
140	135	44 Titan 9563	136	152	44 High Weigh 926	2.32	44	44 Box Score 179G	34	553	44 Blackstone 288G
140	171	44 Colonel 322G	136	214	44 Inertia 9168	2.32	458	44 Blackstone 9758	33	2	44 Stock Power 9577
140	222	44 High Weigh 9720	136	260	44 Colonel 1928	2.31	133	44 Fortress 9053	33	8	44 Evidence 9796
140	249	44 Deluxe 248G	136	309	44 Colonel 9578	2.26	67	44 Ground Forces 9208	33	34	44 Higher Stakes 9922
140	287	44 Titus 217G	136	421	44 Enhance 9463	2.25	341	44 Legendary 9220	33	125	44 Millennial 9296
140	321	44 Arsenal 9143	136	540	44 Blackstone 446	2.13	329	44 Waylon 9186	33	190	44 Ingenuity 9016
140	447	44 Enhance 9175	135	121	44 Weigh Up 9470	2.12	342	44 Legendary 9223	33	208	44 Southside 949
140	520	44 Big League 9782	135	194	44 Perfect Game 9444	2.11	322	44 Main Event 9117	33	338	44 Enhance 9324
140	547	44 Highwayman G253	135	205	44 Discovery 9005	2.07	171	44 Colonel 322G	33	468	44 Waylon 9258
140	586	44 Deluxe 187G	135	240	44 Enhance 9590	2.05	540	44 Blackstone 446	32	10	44 Special Election 9787
140	587	44 Big League 9046	135	356	44 Absolute OUI53	2.03	389	44 Discovery 9446	32	210	44 Enhance 9798
140	611	44 In Focus 9021	135	502	44 Big League 9724	2.02	519	44 Monumental 9204	32	240	44 Enhance 9590
139	16	44 Primary Source 9500	135	517	44 Heritage 9128	1.99	429	44 Discovery 9462	32	288	44 News Talk 245G
139	65	44 Main Event 9101	135	522	44 Weigh Up 9460	1.99	432	44 Power Alley 9478	32	375	44 Deluxe 8304
139	118	44 Power Play 9117	135	532	44 High Weigh 958	1.94	207	44 Boomer 487	32	516	44 Ashland 9503
139	208	44 Southside 949	135	610	44 Blackstone 261G	1.93	1	44 Pole Position 9491	32	537	44 Heritage 9515
139	220	44 Growth Fund 9600	134	53	44 Valor 9521	1.93	518	44 Monumental 9770	32	543	44 Playbook 9203
139	243	44 Southern Charm 9092	134	102	44 Discovery 9114	1.91	132	44 Power Play 9553	32	557	44 Blackstone 304G
139	244	44 Citation 9504	134	190	44 Ingenuity 9016	1.89	84	44 Enhance 9077	32	558	44 Jet Black 9063
139	263	44 Enhance 9258	134	265	44 Quantum 9361	1.88	2	44 Stock Power 9577	31	122	44 Confidence Plus 9046
139	351	44 Lombardi 9135	134	296	44 Index 133G	1.85	497	44 Quantum 9468	31	136	44 Enhance 9513
139	472	44 Discovery 09	134	463	44 Prime Minister 9327	1.85	584	44 Colonel 112G	31	241	44 High Weigh 153G
139	512	44 Enhance 9568	134	500	44 Heritage 9525	1.83	236	44 Top Game 9273	31	508	44 Method OK173
139	556	44 Blackstone 297G	134	538	44 Titus 9944	1.83	242	44 Jet Black 9081	31	561	44 Apollo 9138
138	28	44 Sure Fire 9185	134	559	44 Samson 9236	1.83	419	44 Monumental 9133	31	569	44 Deluxe 209G
138	74	44 Acclaim 9220	133	27	44 Marshall Plan 9254	1.83	553	44 Blackstone 288G	30	27	44 Marshall Plan 9254
138	85	44 Deluxe 228G	133	49	44 Noble Ranks 9038	1.82	56	44 Black Magic 9074	30	43	44 Line Drive 472
138	216	44 Inertia 9217	133	71	44 Arsenal 9146	1.82	86	44 Beast Mode 275G	30	67	44 Ground Forces 9208
138	311	44 Southern Charm 9098	133	89	44 Ramesses 9132	1.82	312	44 Ground Forces 9217	30	79	44 Big Business 278G
138	389	44 Discovery 9446	133	99	44 Bragging Rights 9395	1.82	490	44 Waylon 9538	30	104	44 Main Attraction 9403
138	442	44 Big League 9722	133	101	44 Discovery 9118	1.80	318	44 Discovery 9078	30	116	44 Enhance 9217
137	77	44 Power Alley 9164	133	165	44 Deluxe 194G	1.80	320	44 Southern Charm 9157	30	135	44 Titan 9563
137	140	44 Legend 9592	133	245	44 Fortress 9022	1.76	453	44 Inertia 9907	30	161	44 Discovery 98018
137	191	44 Waylon 9540	133	428	44 Alternative 9159	1.75	515	44 Jet Black 9726	30	164	44 Deluxe 271G
137	259	44 Beast Mode 260G	133	456	44 Jet Black 9938	DOC TOP 1% — TOP 5%			30	187	44 Playbook 9497
137	283	44 Bomber 9710	133	504	44 Niagara 9464				30	259	44 Beast Mode 260G
137	318	44 Discovery 9078				37	31	44 Good Grade 9406	30	264	44 Enhance 9270
137	361	44 Inertia 9917				35	17	44 Major League 9264	30	421	44 Enhance 9463

TOP 1% & 5%

44

LISTING OF THE SALE OFFERINGS THAT RANK IN THE TOP 1% AND 5% OF THE ANGUS BREED

GE EPD	LOT	NAME	GE EPD	LOT	NAME	GE EPD	LOT	NAME	GE EPD	LOT	NAME
30	512	44 Enhance 9568	38	369	44 Acclaim 9322	35	569	44 Deluxe 209G	87	179	44 Acclaim 9424
30	536	44 Southside 946	38	411	44 Download G119	35	601	44 Storm 9061	87	458	44 Blackstone 9758
29	11	44 Free Rein 9804	38	618	44 Rampage 920	35	611	44 In Focus 9021	86	1	44 Pole Position 9491
29	20	44 Good Day 9147	37	14	44 Natural Science 0185	34	42	44 Stonewall 427	86	38	44 Stock Gains 808G
29	30	44 Good Work 9420	37	34	44 Higher Stakes 9922	34	60	44 Discovery 9003	85	24	44 Major Prophet 9191
29	110	44 100X OK98	37	118	44 Power Play 9117	34	67	44 Ground Forces 9208	85	427	44 Jet Black 9501
29	111	44 Quantum 9249	37	128	44 Payweight 9581	34	113	44 Jet Black 9754	84	16	44 Primary Source 9500
29	115	44 Jet Black 227G	37	184	44 Acclaim 9412	34	187	44 Playbook 9497	84	33	44 Natural Wonder 9226
29	172	44 Colonel 1923	37	204	44 Playbook 9224	34	206	44 Boomer 417	84	56	44 Black Magic 9074
29	214	44 Inertia 9168	37	254	44 Enhance 9011	34	207	44 Boomer 487	82	4	44 Natural News 9426
29	294	44 Maverick 9225	37	280	44 Playbook 9170	34	211	44 Enhance 9579	82	6	44 Stock Index 9806
29	357	44 18-Million 9609	37	285	44 Payweight Plus 9721	34	213	44 Maverick 9625	82	7	44 Power Grid 9405
29	368	44 Jet Black 9916	37	330	44 Fate 9299	34	217	44 Monumental 9186	82	12	44 High Power 9803
29	458	44 Blackstone 9758	37	339	44 Enhance 9281	34	263	44 Enhance 9258	82	25	44 Future Value 9422
29	533	44 Dually 9250	37	347	44 Quantum 9244	34	338	44 Enhance 9324	82	32	44 Big Shot 9946
29	554	44 Blackstone 174G	36	106	44 Acclaim 9742	34	343	44 Acclaim 9704	82	50	44 Jet Fuel 9034
			36	131	44 Power Play 9516	34	349	44 Monumental 9721	81	154	44 Acclaim 9526
			36	230	44 Native Country 9317	34	418	44 Empire G065	81	442	44 Big League 9722
			36	243	44 Southern Charm 9092	34	441	44 Magnitude 9413	80	35	44 Global News 448
			36	334	44 Provision 9321	34	458	44 Blackstone 9758	80	54	44 Black Magic 9008
			36	368	44 Jet Black 9916	34	464	44 Fate 9214	80	149	44 Black Magic 9M21
			36	401	44 Arsenal 9434	34	496	44 Enhance 9494	80	176	44 Discovery 9431
			36	412	44 Download G075	34	508	44 Method OK173	80	374	44 Ramesses 8159
			36	448	44 Enhance 9238	34	541	44 Payweight Plus 9734	79	217	44 Monumental 9186
			36	543	44 Playbook 9203	34	548	44 18-Million 9239	79	267	44 Magnitude 9220
			36	580	44 Ten X 9046	34	551	44 Stonewall 9416	79	364	44 Alternative 9925
			36	594	44 Ten X 9060	34	557	44 Blackstone 304G	78	83	44 Citation 213G
			36	614	44 Colonel 9928	34	562	44 Index 9776	78	96	44 Quantum 9439
			36	616	44 Monumental 9068	34	583	44 Reno 1918	78	146	44 Prophet 9594
			35	21	44 Common Good 9236	34	592	44 High Weigh 9014	78	220	44 Growth Fund 9600
			35	29	44 Higher Grade 9405	34	600	44 Reno 1910	78	288	44 News Talk 245G
			35	41	44 News Service 9703				77	40	44 News Release 409
			35	46	44 Big League 9245				77	129	44 Power Play 9309
			35	66	44 Main Event 9151	101	44	44 Box Score 179G	77	450	44 Power Play 441
			35	79	44 Big Business 278G	95	5	44 Power Grab 9442	77	514	44 Jet Black 9261
			35	110	44 100X OK98	93	97	44 Growth Fund 9605	77	551	44 Stonewall 9416
			35	175	44 Rainmaker 1921	92	41	44 News Service 9703	77	553	44 Blackstone 288G
			35	197	44 Arsenal 9435	90	3	44 Full Power 9594	76	155	44 Magnitude 9110
			35	214	44 Inertia 9168	90	79	44 Big Business 278G	76	209	44 18-Million 9261
			35	311	44 Southern Charm 9098	90	95	44 North America 9379	76	222	44 High Weigh 9720
			35	422	44 Power Play 9582	89	51	44 Jet Black 9038	75	39	44 News Story 404
			35	432	44 Power Alley 9478	89	567	44 Black Magic 9013	75	114	44 Jet Black 9707
			35	456	44 Jet Black 9938	88	13	44 Major Power 9466	75	262	44 Enhance 9412
			35	522	44 Weigh Up 9460	88	34	44 Higher Stakes 9922	75	289	44 Ramesses 9559
			35	537	44 Heritage 9515	87	113	44 Jet Black 9754	75	368	44 Jet Black 9916

MILK TOP 1% — TOP 5%

CWT TOP 1% — TOP 5%

*EPDS AS OF 8/30/20

TOP 1% & 5%

LISTING OF THE SALE OFFERINGS THAT RANK IN THE TOP 1% AND 5% OF THE ANGUS BREED

GE EPD	LOT	NAME	GE EPD	LOT	NAME	GE EPD	LOT	NAME	GE EPD	LOT	NAME
75	425	44 Prophet 9189	70	446	44 Discovery 9506	66	112	44 No Doubt 9198	1.38	224	44 Arsenal 9731
74	2	44 Stock Power 9577	70	473	44 Discovery 9027	66	156	44 Epic 926	1.37	300	44 High Weigh 274G
74	17	44 Major League 9264	70	475	44 Acclaim 9433	66	165	44 Deluxe 194G	1.37	511	44 Enhance 9338
74	23	44 Power Supply 9127	70	500	44 Heritage 9525	66	184	44 Acclaim 9412	1.35	37	44 Early News 396
74	98	44 Power Play 9800	69	80	44 Righteous 9217	66	185	44 Rampage 9527	1.35	422	44 Power Play 9582
74	212	44 Maverick 9709	69	152	44 High Weigh 926	66	213	44 Maverick 9625	1.34	211	44 Enhance 9579
74	370	44 Enhance 9090	69	241	44 High Weigh 153G	66	237	44 Top Game 9340	1.34	334	44 Provision 9321
74	422	44 Power Play 9582	69	249	44 Deluxe 248G	66	274	44 Conan 9780	1.34	335	44 Prophet 9259
74	485	44 Upshot 9451	69	293	44 Deluxe 121G	66	377	44 Power Play 374	1.33	69	44 Arsenal 9733
74	572	44 Magnitude 9027	69	344	44 Acclaim 9705	66	405	44 Big League 9045	1.33	341	44 Legendary 9220
74	587	44 Big League 9046	69	429	44 Discovery 9462	66	421	44 Enhance 9463	1.33	376	44 Monumental 9549
73	8	44 Evidence 9796	69	454	44 Monumental 9286	66	498	44 Black Magic 9718	1.31	26	44 Future Force 9706
73	100	44 Discovery 9437	69	463	44 Prime Minister 9327	66	526	44 Generation 9775	1.31	130	44 Powerplay 9529
73	125	44 Millennial 9296	69	516	44 Ashland 9503	65	63	44 Discovery 9192	1.31	424	44 Quantum 9315
73	136	44 Enhance 9513	68	26	44 Future Force 9706	65	106	44 Acclaim 9742	1.29	212	44 Maverick 9709
73	440	44 Payweight 9408	68	85	44 Deluxe 228G	65	243	44 Southern Charm 9092	1.28	295	44 Arsenal 300G
73	510	44 Top Game 9620	68	115	44 Jet Black 227G	65	250	44 Discovery G011	1.28	337	44 Enhance 9319
73	527	44 Conan 9787	68	131	44 Power Play 9516	65	276	44 Jet Black G3	1.28	345	44 Discovery 9430
73	558	44 Jet Black 9063	68	133	44 Fortress 9053	65	337	44 Enhance 9319	1.28	453	44 Inertia 9907
72	93	44 Ten X 9571	68	258	44 Samson 9010	65	501	44 Growth Fund 9619	1.28	574	44 Going Long 98024
72	287	44 Titus 217G	68	290	44 Ramesses 9087	65	529	44 Ramesses 9926	1.27	22	44 Good Cause 9173
72	343	44 Acclaim 9704	68	304	44 Legend 9533	65	590	44 Acclaim 9015	1.27	333	44 Index 9243
72	375	44 Deluxe 8304	68	353	44 Discovery 9107	64	9	44 Election Day 9461	1.26	68	44 Common Sense 9735
72	449	44 Power Play 9317	68	389	44 Discovery 9446	64	18	44 History Lesson 9314	1.26	367	44 High Weigh 947
72	533	44 Dually 9250	68	396	44 Acclaim 9477	64	52	44 Jet Black G019	1.26	423	44 Legendary 9222
71	48	44 Solid Fuel 424	68	445	44 Absolute Power 9934	64	67	44 Ground Forces 9208	1.25	19	44 Business Week 9245
71	102	44 Discovery 9114	68	502	44 Big League 9724	64	84	44 Enhance 9077	1.25	44	44 Box Score 179G
71	105	44 Acclaim 9137	68	512	44 Enhance 9568	64	151	44 Prophet 9513	1.25	96	44 Quantum 9439
71	121	44 Weigh Up 9470	68	513	44 Prophet 9765	64	171	44 Colonel 322G	1.24	132	44 Power Play 9553
71	201	44 Power Play 9713	67	49	44 Noble Ranks 9038	64	311	44 Southern Charm 9098	1.24	294	44 Maverick 9225
71	263	44 Enhance 9258	67	111	44 Quantum 9249	64	359	44 Ten X 9049	1.23	219	44 Power Play 9490
71	265	44 Quantum 9361	67	191	44 Waylon 9540	64	457	44 Jet Black G12	1.23	223	44 High Weigh 9701
71	305	44 Payweight 9600	67	199	44 Jet Black 387	64	610	44 Blackstone 261G	1.23	239	44 Enhance 9109
71	361	44 Inertia 9917	67	210	44 Enhance 9798	64	611	44 In Focus 9021	1.22	2	44 Stock Power 9577
71	443	44 Black Onyx 9749	67	275	44 Jet Black G13				1.22	45	44 Strike Zone 9166
71	444	44 Big League 9776	67	439	44 Payweight 9403				1.22	411	44 Download G119
71	452	44 Ramesses 9928	67	472	44 Discovery 09	1.63	33	44 Natural Wonder 9226	1.22	546	44 Trending 9931
71	456	44 Jet Black 9938	67	520	44 Big League 9782	1.47	61	44 Discovery 9098	1.21	142	44 Heritage 9576
71	530	44 Acclaim 454	67	538	44 Titus 9944	1.47	81	44 Citation 251G	1.21	169	44 Ashland 1930
71	573	44 Storm 9054	67	559	44 Samson 9236	1.44	338	44 Enhance 9324	1.21	233	44 New Discovery 9288
70	42	44 Stonewall 427	67	566	44 Black Magic 9204	1.43	552	44 Alternative 158G	1.21	447	44 Enhance 9175
70	166	44 Index 123G	66	28	44 Sure Fire 9185	1.41	218	44 Power Play 9487	1.21	451	44 Quantum 9203
70	214	44 Inertia 9168	66	36	44 Headline News 435	1.41	551	44 Stonewall 9416	1.20	55	44 Black Magic 9019
70	246	44 Payweight 9569	66	43	44 Line Drive 472	1.40	70	44 Arsenal 9732	1.20	118	44 Power Play 9117
70	428	44 Alternative 9159	66	99	44 Bragging Rights 9395	1.39	15	44 Old Army 9192	1.20	217	44 Monumental 9186

MARB TOP 1% — TOP 5%

TOP 1% & 5%

44

LISTING OF THE SALE OFFERINGS THAT RANK IN THE TOP 1% AND 5% OF THE ANGUS BREED

GE EPD	LOT	NAME	GE EPD	LOT	NAME	GE EPD	LOT	NAME	GE EPD	LOT	NAME			
1.20	373	44 Discovery 9184	RE TOP 1% — TOP 5%			1.08	21	44 Common Good 9236	0.99	24	44 Major Prophet 9191			
1.20	433	44 Maverick 9705				1.08	171	44 Colonel 322G	0.99	86	44 Beast Mode 275G			
1.20	507	44 Cattlemaster 9532				1.49	361	44 Inertia 9917	1.08	216	44 Inertia 9217	0.99	148	44 Rampage 9593
1.20	554	44 Blackstone 174G				1.45	242	44 Jet Black 9081	1.07	120	44 Unique 9268	0.99	168	44 Jet Black 9128
1.19	59	44 Discovery 9135				1.40	53	44 Valor 9521	1.07	321	44 Arsenal 9143	0.99	500	44 Heritage 9525
1.19	82	44 Citation 324G				1.37	362	44 Inertia 9920	1.07	489	44 Ingenuity 05	0.99	612	44 In Focus 9019
1.19	164	44 Deluxe 271G				1.36	365	44 Alternative 9929	1.06	15	44 Old Army 9192	0.98	156	44 Epic 926
1.19	200	44 Power Play 9735				1.32	566	44 Black Magic 9204	1.06	228	44 Index 9311	0.98	306	44 Heritage 9049
1.19	214	44 Inertia 9168				1.30	27	44 Marshall Plan 9254	1.06	338	44 Enhance 9324	0.98	341	44 Legendary 9220
1.19	279	44 High Weigh 937				1.30	96	44 Quantum 9439	1.06	415	44 Crunch Time 9364	0.98	584	44 Colonel 112G
1.19	356	44 Absolute 0U153	1.29	374	44 Ramesses 8159	1.05	64	44 Main Event 9047	\$W TOP 1% — TOP 5%					
1.19	463	44 Prime Minister 9327	1.28	137	44 Legend 9513	1.05	289	44 Ramesses 9559						
1.18	24	44 Major Prophet 9191	1.28	265	44 Quantum 9361	1.05	424	44 Quantum 9315				107	283	44 Bomber 9710
1.18	241	44 High Weigh 153G	1.28	337	44 Enhance 9319	1.05	426	44 Prophet 9229				105	113	44 Jet Black 9754
1.18	265	44 Quantum 9361	1.27	146	44 Prophet 9594	1.04	5	44 Power Grab 9442				104	95	44 North America 9379
1.17	3	44 Full Power 9594	1.27	364	44 Alternative 9925	1.04	10	44 Special Election 9787				103	79	44 Big Business 278G
1.17	87	44 Index 109G	1.27	452	44 Ramesses 9928	1.04	51	44 Jet Black 9038				102	38	44 Stock Gains 808G
1.17	262	44 Enhance 9412	1.26	133	44 Fortress 9053	1.04	82	44 Citation 324G				102	213	44 Maverick 9625
1.17	362	44 Inertia 9920	1.26	190	44 Ingenuity 9016	1.04	367	44 High Weigh 947				100	218	44 Power Play 9487
1.17	485	44 Upshot 9451	1.26	288	44 News Talk 245G	1.04	525	44 Confirmed 9708				99	5	44 Power Grab 9442
1.17	534	44 Alternative 9207	1.25	16	44 Primary Source 9500	1.03	67	44 Ground Forces 9208	99	368	44 Jet Black 9916			
1.16	4	44 Natural News 9426	1.24	88	44 Ramesses 9121	1.03	111	44 Quantum 9249	98	422	44 Power Play 9582			
1.16	467	44 Protege 9365	1.24	214	44 Inertia 9168	1.03	163	44 Exceed 9012	97	3	44 Full Power 9594			
1.16	608	44 Deluxe 196G	1.23	93	44 Ten X 9571	1.03	278	44 Enhance G9	97	50	44 Jet Fuel 9034			
1.15	498	44 Black Magic 9718	1.23	237	44 Top Game 9340	1.03	296	44 Index 133G	97	539	44 Boomer 9735			
1.15	591	44 High Weigh 9013	1.20	32	44 Big Shot 9946	1.03	510	44 Top Game 9620	96	35	44 Global News 448			
1.14	317	44 Common Sense 9765	1.17	28	44 Sure Fire 9185	1.03	538	44 Titus 9944	96	44	44 Box Score 179G			
1.14	473	44 Discovery 9027	1.16	7	44 Power Grid 9405	1.02	6	44 Stock Index 9806	96	100	44 Discovery 9437			
1.14	499	44 Work Force 9571	1.16	308	44 Storm 9116	1.02	112	44 No Doubt 9198	96	114	44 Jet Black 9707			
1.14	512	44 Enhance 9568	1.15	241	44 High Weigh 153G	1.02	225	44 Arsenal 9769	96	425	44 Prophet 9189			
1.14	616	44 Monumental 9068	1.14	34	44 Higher Stakes 9922	1.02	290	44 Ramesses 9087	96	437	44 Southern Charm 9162			
1.13	14	44 Natural Science 0185	1.14	150	44 Black Magic 9042	1.02	317	44 Common Sense 9765	95	34	44 Higher Stakes 9922			
1.13	147	44 In Focus 9013	1.14	614	44 Colonel 9928	1.02	513	44 Prophet 9765	95	146	44 Prophet 9594			
1.13	222	44 High Weigh 9720	1.13	11	44 Free Rein 9804	1.01	325	44 Solid Ground 9297	95	267	44 Magnitude 9220			
1.13	339	44 Enhance 9281	1.13	125	44 Millennial 9296	1.01	436	44 Gold Rush 9125	95	288	44 News Talk 245G			
1.13	349	44 Monumental 9721	1.13	346	44 Black Magic 9415	1.01	503	44 Niagara 9465	95	558	44 Jet Black 9063			
1.13	468	44 Waylon 9258	1.12	322	44 Main Event 9117	1.01	531	44 Heritage 9719	95	611	44 In Focus 9021			
1.13	513	44 Prophet 9765	1.11	1	44 Pole Position 9491	1.01	562	44 Index 9776	94	2	44 Stock Power 9577			
1.13	573	44 Storm 9054	1.11	80	44 Righteous 9217	1.01	610	44 Blackstone 261G	94	132	44 Power Play 9553			
1.12	372	44 Discovery 924	1.10	54	44 Black Magic 9008	1.00	65	44 Main Event 9101	94	204	44 Playbook 9224			
1.12	380	44 Arsenal 906	1.10	258	44 Samson 9010	1.00	73	44 Top Game 9318	94	289	44 Ramesses 9559			
1.12	426	44 Prophet 9229	1.10	313	44 Rampage 916	1.00	245	44 Fortress 9022	94	370	44 Enhance 9090			
1.12	569	44 Deluxe 209G	1.10	352	44 Power Alley 9483	1.00	309	44 Colonel 9578	94	450	44 Power Play 441			
1.11	151	44 Prophet 9513	1.09	4	44 Natural News 9426	1.00	311	44 Southern Charm 9098	94	510	44 Top Game 9620			
1.11	455	44 Blackstone 414	1.09	459	44 Index 9035	1.00	353	44 Discovery 9107	94	548	44 18-Million 9239			

*EPDS AS OF 8/30/20

TOP 1% & 5%

LISTING OF THE SALE OFFERINGS THAT RANK IN THE TOP 1% AND 5% OF THE ANGUS BREED

GE EPD	LOT	NAME	GE EPD	LOT	NAME	GE EPD	LOT	NAME	GE EPD	LOT	NAME
93	118	44 Power Play 9117	86	220	44 Growth Fund 9600	83	249	44 Deluxe 248G	80	276	44 Jet Black G3
93	201	44 Power Play 9713	86	221	44 Quantum 9209	83	281	44 Playbook 9198	80	303	44 Conversion 9104
93	217	44 Monumental 9186	86	244	44 Citation 9504	83	285	44 Payweight Plus 9721	80	361	44 Inertia 9917
93	337	44 Enhance 9319	86	265	44 Quantum 9361	83	293	44 Deluxe 121G	80	447	44 Enhance 9175
93	443	44 Black Onyx 9749	86	397	44 Playbook 9437	83	310	44 Colonel 9518	80	449	44 Power Play 9317
93	522	44 Weigh Up 9460	86	508	44 Method OK173	83	343	44 Acclaim 9704	80	458	44 Blackstone 9758
92	18	44 History Lesson 9314	86	513	44 Prophet 9765	83	386	44 Method 917			
92	97	44 Growth Fund 9605	86	589	44 Scale House 9040	83	420	44 Black Magic 9223			
92	341	44 Legendary 9220	85	20	44 Good Day 9147	83	454	44 Monumental 9286			
92	423	44 Legendary 9222	85	110	44 100X OK98	83	530	44 Acclaim 454			
92	572	44 Magnitude 9027	85	129	44 Power Play 9309	82	11	44 Free Rein 9804			
91	12	44 High Power 9803	85	177	44 Discovery 9402	82	39	44 News Story 404			
91	13	44 Major Power 9466	85	212	44 Maverick 9709	82	66	44 Main Event 9151			
91	41	44 News Service 9703	85	242	44 Jet Black 9081	82	130	44 Powerplay 9529			
91	200	44 Power Play 9735	85	263	44 Enhance 9258	82	157	44 Payweight 9291			
91	262	44 Enhance 9412	85	277	44 Monumental 431	82	250	44 Discovery G011			
91	280	44 Playbook 9170	85	327	44 Waylon 9245	82	305	44 Payweight 9600			
91	348	44 Tahoe 9216	85	378	44 Magnitude 9063	82	342	44 Legendary 9223			
90	1	44 Pole Position 9491	85	421	44 Enhance 9463	82	354	44 Bragging Rights 9429			
90	31	44 Good Grade 9406	85	511	44 Enhance 9338	82	369	44 Acclaim 9322			
90	56	44 Black Magic 9074	85	524	44 Blueprint 79	82	429	44 Discovery 9462			
90	259	44 Beast Mode 260G	85	544	44 Playbook 9186	82	498	44 Black Magic 9718			
90	427	44 Jet Black 9501	85	553	44 Blackstone 288G	82	538	44 Titus 9944			
90	456	44 Jet Black 9938	85	569	44 Deluxe 209G	81	24	44 Major Prophet 9191			
90	575	44 Payweight 9124	84	4	44 Natural News 9426	81	37	44 Early News 396			
89	75	44 Provision 9254	84	8	44 Evidence 9796	81	51	44 Jet Black 9038			
89	86	44 Beast Mode 275G	84	29	44 Higher Grade 9405	81	102	44 Discovery 9114			
89	243	44 Southern Charm 9092	84	80	44 Righteous 9217	81	151	44 Prophet 9513			
89	440	44 Payweight 9408	84	98	44 Power Play 9800	81	245	44 Fortress 9022			
89	587	44 Big League 9046	84	108	44 Titus 9605	81	325	44 Solid Ground 9297			
88	19	44 Business Week 9245	84	111	44 Quantum 9249	81	339	44 Enhance 9281			
88	84	44 Enhance 9077	84	115	44 Jet Black 227G	81	347	44 Quantum 9244			
88	93	44 Ten X 9571	84	168	44 Jet Black 9128	81	350	44 Monumental 9709			
88	401	44 Arsenal 9434	84	184	44 Acclaim 9412	81	353	44 Discovery 9107			
88	472	44 Discovery 09	84	206	44 Boomer 417	81	362	44 Inertia 9920			
88	533	44 Dually 9250	84	275	44 Jet Black G13	81	377	44 Power Play 374			
87	81	44 Citation 251G	84	334	44 Provision 9321	81	586	44 Deluxe 187G			
87	179	44 Acclaim 9424	84	517	44 Heritage 9128	80	46	44 Big League 9245			
87	338	44 Enhance 9324	84	566	44 Black Magic 9204	80	103	44 Discovery 9130			
87	439	44 Payweight 9403	83	32	44 Big Shot 9946	80	128	44 Payweight 9581			
87	446	44 Discovery 9506	83	60	44 Discovery 9003	80	180	44 Acclaim 9408			
87	543	44 Playbook 9203	83	205	44 Discovery 9005	80	203	44 Playbook 9208			
86	55	44 Black Magic 9019	83	208	44 Southside 949	80	207	44 Boomer 487			
86	131	44 Power Play 9516	83	209	44 18-Million 9261	80	210	44 Enhance 9798			
86	198	44 Jet Black G14	83	240	44 Enhance 9590	80	214	44 Inertia 9168			

\$B TOP 1% — TOP 5%

228	4	44 Natural News 9426
227	33	44 Natural Wonder 9226
226	44	44 Box Score 179G
224	32	44 Big Shot 9946
221	551	44 Stonewall 9416
218	1	44 Pole Position 9491
218	6	44 Stock Index 9806
218	96	44 Quantum 9439
216	3	44 Full Power 9594
216	24	44 Major Prophet 9191
214	458	44 Blackstone 9758
213	7	44 Power Grid 9405
213	34	44 Higher Stakes 9922
210	51	44 Jet Black 9038
210	54	44 Black Magic 9008
210	79	44 Big Business 278G
208	222	44 High Weigh 9720
208	288	44 News Talk 245G
207	212	44 Maverick 9709
207	374	44 Ramesses 8159
206	154	44 Acclaim 9526
205	5	44 Power Grab 9442
205	26	44 Future Force 9706
205	41	44 News Service 9703
205	553	44 Blackstone 288G
204	15	44 Old Army 9192
203	217	44 Monumental 9186
203	265	44 Quantum 9361
202	16	44 Primary Source 9500
202	485	44 Upshot 9451
201	2	44 Stock Power 9577
201	262	44 Enhance 9412
201	343	44 Acclaim 9704
201	364	44 Alternative 9925
201	473	44 Discovery 9027
200	179	44 Acclaim 9424
199	17	44 Major League 9264

*EPDS AS OF 8/30/20

TOP 1% & 5%



LISTING OF THE SALE OFFERINGS THAT RANK IN THE TOP 1% AND 5% OF THE ANGUS BREED

GE EPD	LOT	NAME	GE EPD	LOT	NAME	GE EPD	LOT	NAME
199	80	44 Righteous 9217	187	50	44 Jet Fuel 9034	180	69	44 Arsenal 9733
199	214	44 Inertia 9168	187	64	44 Main Event 9047	180	130	44 PowerPlay 9529
199	337	44 Enhance 9319	187	125	44 Millennial 9296	180	131	44 Power Play 9516
199	361	44 Inertia 9917	187	425	44 Prophet 9189	180	201	44 Power Play 9713
199	422	44 Power Play 9582	187	451	44 Quantum 9203	180	210	44 Enhance 9798
199	512	44 Enhance 9568	187	472	44 Discovery 09	180	211	44 Enhance 9579
198	13	44 Major Power 9466	186	67	44 Ground Forces 9208	180	344	44 Acclaim 9705
198	40	44 News Release 409	186	267	44 Magnitude 9220	180	346	44 Black Magic 9415
198	95	44 North America 9379	186	317	44 Common Sense 9765	180	499	44 Work Force 9571
198	97	44 Growth Fund 9605	186	427	44 Jet Black 9501	180	530	44 Acclaim 454
198	239	44 Enhance 9109	186	452	44 Ramesses 9928	179	45	44 Strike Zone 9166
198	446	44 Discovery 9506	186	455	44 Blackstone 414	179	82	44 Citation 324G
197	149	44 Black Magic 9M21	185	106	44 Acclaim 9742	179	152	44 High Weigh 926
197	216	44 Inertia 9217	185	112	44 No Doubt 9198	179	368	44 Jet Black 9916
196	289	44 Ramesses 9559	185	447	44 Enhance 9175	179	428	44 Alternative 9159
196	453	44 Inertia 9907	185	454	44 Monumental 9286	178	48	44 Solid Fuel 424
196	498	44 Black Magic 9718	185	513	44 Prophet 9765	178	99	44 Bragging Rights 9395
195	25	44 Future Value 9422	184	166	44 Index 123G	178	151	44 Prophet 9513
195	35	44 Global News 448	184	176	44 Discovery 9431	178	218	44 Power Play 9487
194	9	44 Election Day 9461	184	190	44 Ingenuity 9016	178	275	44 Jet Black G13
194	529	44 Ramesses 9926	184	223	44 High Weigh 9701	178	304	44 Legend 9533
193	241	44 High Weigh 153G	184	287	44 Titus 217G	178	421	44 Enhance 9463
193	258	44 Samson 9010	184	362	44 Inertia 9920	178	443	44 Black Onyx 9749
193	566	44 Black Magic 9204	184	370	44 Enhance 9090	178	475	44 Acclaim 9433
193	567	44 Black Magic 9013	184	463	44 Prime Minister 9327	178	506	44 Dynamic 9623
193	573	44 Storm 9054	183	10	44 Special Election 9787	177	49	44 Noble Ranks 9038
192	81	44 Citation 251G	183	74	44 Acclaim 9220	177	88	44 Ramesses 9121
192	338	44 Enhance 9324	183	105	44 Acclaim 9137	177	133	44 Fortress 9053
191	39	44 News Story 404	183	113	44 Jet Black 9754	177	155	44 Magnitude 9110
191	98	44 Power Play 9800	183	423	44 Legendary 9222	177	219	44 Power Play 9490
191	294	44 Maverick 9225	183	442	44 Big League 9722	177	308	44 Storm 9116
191	445	44 Absolute Power 9934	183	514	44 Jet Black 9261	177	369	44 Acclaim 9322
191	552	44 Alternative 158G	183	554	44 Blackstone 174G	177	375	44 Deluxe 8304
190	19	44 Business Week 9245	182	8	44 Evidence 9796	176	56	44 Black Magic 9074
190	43	44 Line Drive 472	182	23	44 Power Supply 9127	176	72	44 Top Game 9178
190	424	44 Quantum 9315	182	36	44 Headline News 435	176	89	44 Ramesses 9132
190	511	44 Enhance 9338	182	249	44 Deluxe 248G	176	215	44 Inertia 9608
189	146	44 Prophet 9594	182	420	44 Black Magic 9223	176	268	44 Discovery 9438
189	341	44 Legendary 9220	182	510	44 Top Game 9620	176	345	44 Discovery 9430
189	610	44 Blackstone 261G	182	516	44 Ashland 9503	176	456	44 Jet Black 9938
188	290	44 Ramesses 9087	181	42	44 Stonewall 427	176	569	44 Deluxe 209G
188	376	44 Monumental 9549	181	165	44 Deluxe 194G	175	85	44 Deluxe 228G
188	449	44 Power Play 9317	181	311	44 Southern Charm 9098	175	136	44 Enhance 9513
187	14	44 Natural Science 0185	181	353	44 Discovery 9107	175	164	44 Deluxe 271G
187	28	44 Sure Fire 9185	181	609	44 Discovery 9155	175	199	44 Jet Black 387

TOP 1% & 5%

LISTING OF THE SALE OFFERINGS THAT RANK IN THE TOP 1% AND 5% OF THE ANGUS BREED

GE EPD	LOT	NAME	GE EPD	LOT	NAME	GE EPD	LOT	NAME	GE EPD	LOT	NAME
175	200	44 Power Play 9735	172	547	44 Highwayman G253	339	34	44 Higher Stakes 9922	312	420	44 Black Magic 9223
175	293	44 Deluxe 121G	171	83	44 Citation 213G	339	341	44 Legendary 9220	311	43	44 Line Drive 472
175	349	44 Monumental 9721	171	102	44 Discovery 9114	336	7	44 Power Grid 9405	311	370	44 Enhance 9090
175	365	44 Alternative 9929	171	169	44 Ashland 1930	336	54	44 Black Magic 9008	311	421	44 Enhance 9463
175	405	44 Big League 9045	171	305	44 Payweight 9600	336	95	44 North America 9379	310	50	44 Jet Fuel 9034
175	457	44 Jet Black G12	171	351	44 Lombardi 9135	334	24	44 Major Prophet 9191	310	361	44 Inertia 9917
175	520	44 Big League 9782	171	429	44 Discovery 9462	334	80	44 Righteous 9217	310	425	44 Prophet 9189
175	568	44 Blackstone 383	171	496	44 Enhance 9494	334	337	44 Enhance 9319	310	473	44 Discovery 9027
175	590	44 Acclaim 9015	171	572	44 Magnitude 9027	333	212	44 Maverick 9709	310	552	44 Alternative 158G
174	12	44 High Power 9803	170	21	44 Common Good 9236	333	458	44 Blackstone 9758	309	14	44 Natural Science 0185
174	18	44 History Lesson 9314	170	225	44 Arsenal 9769	332	262	44 Enhance 9412	309	241	44 High Weigh 153G
174	20	44 Good Day 9147	170	500	44 Heritage 9525	331	239	44 Enhance 9109	309	374	44 Ramesses 8159
174	46	44 Big League 9245	170	534	44 Alternative 9207	330	33	44 Natural Wonder 9226	309	512	44 Enhance 9568
174	53	44 Valor 9521	169	59	44 Discovery 9135	329	551	44 Stonewall 9416	308	211	44 Enhance 9579
174	70	44 Arsenal 9732	169	111	44 Quantum 9249	327	81	44 Citation 251G	308	366	44 Manning 936
174	71	44 Arsenal 9146	169	255	44 Alternative 9511	326	51	44 Jet Black 9038	308	449	44 Power Play 9317
174	163	44 Exceed 9012	169	339	44 Enhance 9281	325	222	44 High Weigh 9720	307	41	44 News Service 9703
174	242	44 Jet Black 9081	169	389	44 Discovery 9446	324	265	44 Quantum 9361	307	447	44 Enhance 9175
174	263	44 Enhance 9258	169	507	44 Cattlemaster 9532	323	35	44 Global News 448	306	16	44 Primary Source 9500
174	278	44 Enhance G9	169	526	44 Generation 9775	323	288	44 News Talk 245G	306	20	44 Good Day 9147
174	279	44 High Weigh 937	168	68	44 Common Sense 9735	323	511	44 Enhance 9338	306	40	44 News Release 409
173	38	44 Stock Gains 808G	168	84	44 Enhance 9077	322	214	44 Inertia 9168	306	164	44 Deluxe 271G
173	65	44 Main Event 9101	168	86	44 Beast Mode 275G	322	472	44 Discovery 09	306	346	44 Black Magic 9415
173	121	44 Weigh Up 9470	168	114	44 Jet Black 9707	322	566	44 Black Magic 9204	306	451	44 Quantum 9203
173	220	44 Growth Fund 9600	168	156	44 Epic 926	321	8	44 Evidence 9796	306	498	44 Black Magic 9718
173	229	44 Native Country 9316	168	198	44 Jet Black G14	321	338	44 Enhance 9324	306	567	44 Black Magic 9013
173	234	44 New Discovery 9354	168	202	44 Acclaim 389	320	149	44 Black Magic 9M21	306	608	44 Deluxe 196G
173	295	44 Arsenal 300G	168	224	44 Arsenal 9731	320	179	44 Acclaim 9424	305	25	44 Future Value 9422
173	357	44 18-Million 9609	168	266	44 Quantum 9250	320	343	44 Acclaim 9704	305	146	44 Prophet 9594
173	367	44 High Weigh 947	168	274	44 Conan 9780	319	13	44 Major Power 9466	305	217	44 Monumental 9186
173	474	44 Discovery 9025	168	321	44 Arsenal 9143	319	154	44 Acclaim 9526	305	362	44 Inertia 9920
173	527	44 Conan 9787	168	332	44 Sure Fire 9165	319	289	44 Ramesses 9559	305	423	44 Legendary 9222
173	608	44 Deluxe 196G	168	540	44 Blackstone 446	318	26	44 Future Force 9706	305	485	44 Upshot 9451
172	37	44 Early News 396				318	249	44 Deluxe 248G	304	9	44 Election Day 9461
172	61	44 Discovery 9098				318	364	44 Alternative 9925	304	294	44 Maverick 9225
172	171	44 Colonel 322G	369	4	44 Natural News 9426	317	15	44 Old Army 9192	304	317	44 Common Sense 9765
172	277	44 Monumental 431	369	44	44 Box Score 179G	316	17	44 Major League 9264	304	610	44 Blackstone 261G
172	292	44 Deluxe 219G	362	3	44 Full Power 9594	316	422	44 Power Play 9582	303	529	44 Ramesses 9926
172	323	44 Arsenal 9145	361	1	44 Pole Position 9491	315	18	44 History Lesson 9314	302	218	44 Power Play 9487
172	356	44 Absolute 0U153	358	2	44 Stock Power 9577	315	19	44 Business Week 9245	302	453	44 Inertia 9907
172	450	44 Power Play 441	346	32	44 Big Shot 9946	315	267	44 Magnitude 9220	302	499	44 Work Force 9571
172	497	44 Quantum 9468	345	79	44 Big Business 278G	314	446	44 Discovery 9506	302	569	44 Deluxe 209G
172	502	44 Big League 9724	342	5	44 Power Grab 9442	314	553	44 Blackstone 288G	301	445	44 Absolute Power 9934
172	504	44 Niagara 9464	342	96	44 Quantum 9439	313	210	44 Enhance 9798	300	10	44 Special Election 9787
172	532	44 High Weigh 958	340	6	44 Stock Index 9806	312	39	44 News Story 404	300	28	44 Sure Fire 9185

\$C TOP 1% — TOP 5%

*EPDS AS OF 8/30/20

TOP 1% & 5%

44

LISTING OF THE SALE OFFERINGS THAT RANK IN THE TOP 1% AND 5% OF THE ANGUS BREED

GE EPD	LOT	NAME	GE EPD	LOT	NAME	GE EPD	LOT	NAME
300	67	44 Ground Forces 9208	291	116	44 Enhance 9217	283	152	44 High Weigh 926
300	102	44 Discovery 9114	291	133	44 Fortress 9053	283	311	44 Southern Charm 9098
300	278	44 Enhance G9	291	201	44 Power Play 9713	283	344	44 Acclaim 9705
300	345	44 Discovery 9430	291	240	44 Enhance 9590	283	500	44 Heritage 9525
300	424	44 Quantum 9315	291	292	44 Deluxe 219G	282	11	44 Free Rein 9804
300	452	44 Ramesses 9928	290	27	44 Marshall Plan 9254	282	69	44 Arsenal 9733
300	510	44 Top Game 9620	290	36	44 Headline News 435	282	137	44 Legend 9513
300	554	44 Blackstone 174G	290	85	44 Deluxe 228G	282	171	44 Colonel 322G
299	46	44 Big League 9245	290	99	44 Bragging Rights 9395	282	198	44 Jet Black G14
299	64	44 Main Event 9047	290	166	44 Index 123G	282	353	44 Discovery 9107
299	200	44 Power Play 9735	290	375	44 Deluxe 8304	281	42	44 Stonewall 427
299	474	44 Discovery 9025	290	516	44 Ashland 9503	281	88	44 Ramesses 9121
298	98	44 Power Play 9800	289	72	44 Top Game 9178	281	263	44 Enhance 9258
298	114	44 Jet Black 9707	289	242	44 Jet Black 9081	281	456	44 Jet Black 9938
298	558	44 Jet Black 9063	289	442	44 Big League 9722	280	48	44 Solid Fuel 424
297	163	44 Exceed 9012	288	56	44 Black Magic 9074	280	202	44 Acclaim 389
297	304	44 Legend 9533	288	332	44 Sure Fire 9165	280	224	44 Arsenal 9731
297	367	44 High Weigh 947	288	426	44 Prophet 9229	280	275	44 Jet Black G13
297	496	44 Enhance 9494	288	584	44 Colonel 112G	280	277	44 Monumental 431
296	21	44 Common Good 9236	287	12	44 High Power 9803	280	351	44 Lombardi 9135
296	38	44 Stock Gains 808G	287	23	44 Power Supply 9127	280	365	44 Alternative 9929
296	290	44 Ramesses 9087	287	93	44 Ten X 9571	280	405	44 Big League 9045
296	305	44 Payweight 9600	287	151	44 Prophet 9513	280	429	44 Discovery 9462
296	463	44 Prime Minister 9327	287	221	44 Quantum 9209	280	448	44 Enhance 9238
296	609	44 Discovery 9155	287	223	44 High Weigh 9701	280	488	44 Ingenuity 912
295	74	44 Acclaim 9220	287	507	44 Cattlemaster 9532	280	502	44 Big League 9724
295	97	44 Growth Fund 9605	286	125	44 Millennial 9296	280	530	44 Acclaim 454
294	293	44 Deluxe 121G	286	130	44 Powerplay 9529			
294	427	44 Jet Black 9501	286	147	44 In Focus 9013			
294	513	44 Prophet 9765	286	203	44 Playbook 9208			
294	573	44 Storm 9054	286	306	44 Heritage 9049			
293	82	44 Citation 324G	286	376	44 Monumental 9549			
293	165	44 Deluxe 194G	286	514	44 Jet Black 9261			
293	229	44 Native Country 9316	285	86	44 Beast Mode 275G			
293	428	44 Alternative 9159	285	105	44 Acclaim 9137			
293	455	44 Blackstone 414	285	108	44 Titus 9605			
292	22	44 Good Cause 9173	285	347	44 Quantum 9244			
292	111	44 Quantum 9249	285	450	44 Power Play 441			
292	155	44 Magnitude 9110	285	506	44 Dynamic 9623			
292	243	44 Southern Charm 9092	284	37	44 Early News 396			
292	279	44 High Weigh 937	284	215	44 Inertia 9608			
292	287	44 Titus 217G	284	268	44 Discovery 9438			
292	348	44 Tahoe 9216	284	526	44 Generation 9775			
292	454	44 Monumental 9286	283	55	44 Black Magic 9019			
292	572	44 Magnitude 9027	283	112	44 No Doubt 9198			

44 FARMS

YOUR TRUSTED SOURCE FOR BREED LEADING, BALANCED ANGUS GENETICS



LOT 3 : 44 FULL POWER 9594
NO. 2: WW, YW, SC AND \$C
(FALL YEARLING)



LOT 4 : 44 NATURAL NEWS 9426
NO. 1: \$B, \$C, \$AXH / NO. 2: \$F
(FALL YEARLING)



LOT 5 : 44 POWER GRAB 9442
NO. 1: YW AND CW / NO. 2: \$F
(FALL YEARLING)



LOT 33 : 44 NATURAL WONDER 9226
NO. 1: MARB AND \$G / NO. 2: \$B
(FALL YEARLING)



LOT 38 : 44 STOCK GAINS 808G
NUMBER 1: WW
(FALL YEARLING)



LOT 44 : 44 BOX SCORE 179G
NO. 1: WW, YW, CW, \$F, \$B AND \$C
(SPRING YEARLING)

44 FARMS

YOUR TRUSTED SOURCE FOR BREED LEADING, BALANCED ANGUS GENETICS



LOT 110 : 44 110X OK98
NUMBER 1: CED AND BW
(FALL YEARLING)



LOT 32 : 44 BIG SHOT 9946
NO. 1: \$AXJ / NO. 2: \$AXH
(FALL YEARLING)



LOT 39 : 44 JET BLACK 9038
NO. 1: \$AXH / NO. 2: \$AXJ
(SPRING YEARLING)



LOT 61 : 44 DISCOVERY 9098
NO. 1: MARB / NO. 2: CED
(SPRING YEARLING)



LOT 79 : 44 BIG BUSINESS 278G
NO. 1: \$W / NO. 2: CW AND \$C
(SPRING YEARLING)



LOT 81 : 44 CITATION 251G
NUMBER 1: MARB AND \$G
(SPRING YEARLING)

BY THE NUMBERS

MEASURABLE DIFFERENCES

OF BULLS IN THE **TOP 10%** OF THE BREED

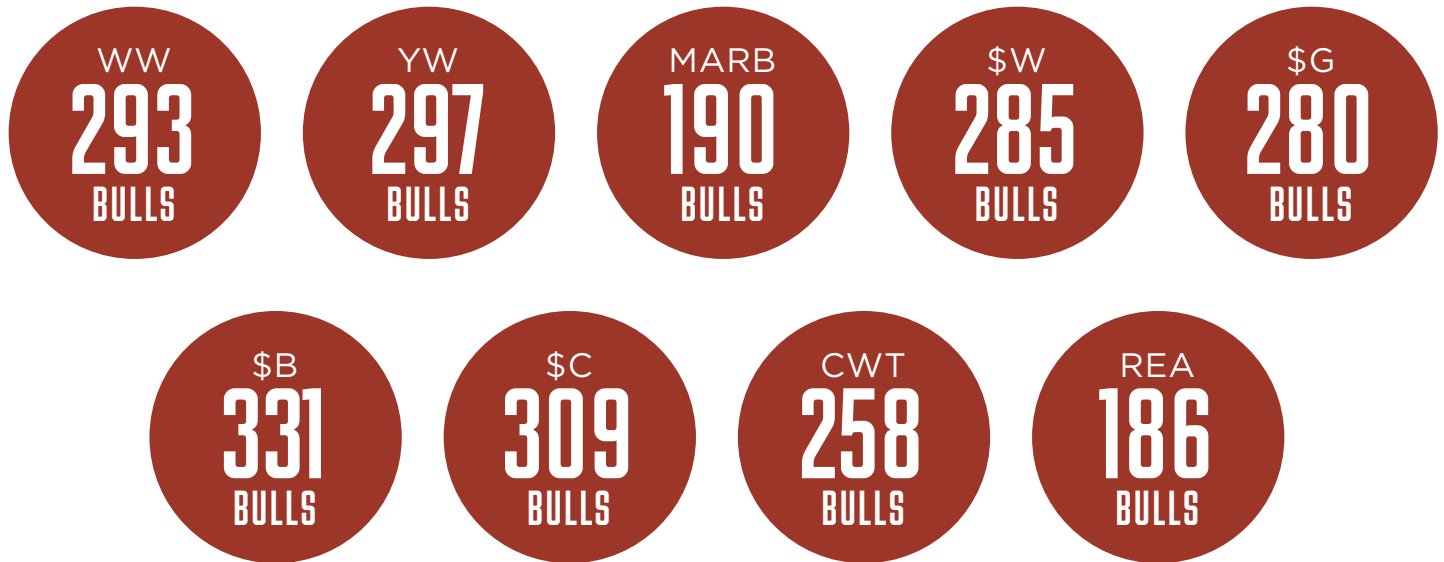

THE AVERAGE OF ALL BULLS IN THIS SALE
RANK IN THE **TOP 25%** OF THE BREED FOR
THE FOLLOWING TRAITS:

WW • YW • MB • \$W • RE
\$G • \$B • \$C • \$F • CWT



LEADING THE CHARGE

GREAT GENETICS AND BEST PRACTICES PROVIDE
OUR CUSTOMERS WITH TOOLS FOR SUCCESS

- ✓ All bulls are BVD tested
- ✓ All bulls will have individual EID tags
- ✓ Every lot has been 50K tested and parentage verified by DNA
- ✓ All bulls are freeze branded with their own permanent ID on the left hip
- ✓ All bulls have passed a breeding soundness examination performed by Dr. Trey Richter, DVM, of Holland, Texas
- ✓ A copy of the breeding soundness examination report will be available on Sale Day upon request
- ✓ All bulls have been evaluated by ultrasound measurement.



[44FARMS.COM/ABOUT](https://www.44farms.com/about)



BULLS

PERFORMANCE ANGUS BULLS THAT ARE HEAVY MUSCLED,
LOADED WITH THICKNESS, HAVE AMAZING CARCASS
GENETICS AND ARE READY TO GO TO WORK.



44 POLE POSITION 9491



44 POLE POSITION 9491



1

44 Pole Position 9491 [DDF]

BIRTH DATE: 9-5-2019 BULL +*19513637 TATTOO: 9491

SydGen Enhance 18170041
 SydGen Rita 2618
 44 Lucy 4775 +*17982889
 *SydGen Exceed 3223
 #*VAR Discovery 2240
 +Da Es Ro Lucy 11209
 +*SydGen Googol
 +*SydGen Forever Lady 1255
 #*SydGen Liberty GA 8627
 #Fox Run Rita 9308
 #*AAR Ten X 7008 SA
 +*Deer Valley Rita 0308
 #*B/R New Day 454
 +Daltons Lucy V033

CED	BW	WW	YW	RADG	DMI	YH	SC	DOC									
+8	+8	+88	+168	+36	+2.25	+1.0	+1.93	+24									
HP	CEM	MILK	MW	MH	\$EN	CW	MRB	RE	FAT								
+11.4	+11	+26	+91	+7	-33	+86	+1.08	+1.11	-.023								
ACT BW	205 WT	\$M	\$W	\$F	\$G	\$B	SC										
70	827	+78	+90	+136	+81	+218	+361										
CED	BW	WW	YW	DMI	YH	SC	DOC	HP	CEM	MILK	MW	MH	CW	MRB	RE	FAT	TND
48	62	3	1	100	17	5	16	48	54	59	17	23	1	23	2	17	46

NON-PARENT BULLS

Top 1% \$B	Top 1% CWT	Top 2% \$G	Top 10% Fat	Top 20% Doc
Top 1% \$C	Top 1% RADG	Top 2% REA	Top 10% Marb	
Top 1% \$F	Top 1% WW	Top 3% SC	Top 10% YH	
Top 1% \$W	Top 1% YW	Top 10% \$M	Top 15% MH	

Number 3 \$C Fall Yearling
 Number 3 \$AxH Fall Yearling
 Number 3 \$AxJ Fall Yearling

Number 4 YW Fall Yearling
 Number 5 \$F Fall Yearling
 Number 5 \$B Fall Yearling

- Pole Position 9491 currently ranks Number 14 for \$C among non-parent bulls.
- Pole Position 9491 is an exciting combination prospect sired by the proven leader of the ORigen roster, Enhance and produced by the powerful second-generation 44 Farms donor, Lucy 4775.
- The dam of this outstanding prospect currently ranks Number 23 for \$C among proven dams and is a low-birth, high growth and carcass female who combines the foundation 44 Farms female sire, Discovery with the top phenotype female in the 44 Farms and Stallion Angus Ranch programs, Lucy 11209.
- Full sisters to this lead-off prospect include: Lucy 9471, the \$16,000 lead-off selection of FB Genetics in the 44 Farms June LiveOnline Sale; and Lucy 9478, the private treaty acquisition of FB Genetics. Maternal sisters to Pole Position 9491 include: the \$240,000 valued half interest selection as the top-selling female of the 2018 44 Farms Female Sale, Lucy 7287 selected by Eddie Carr; Lucy 7949, the \$110,000 valued half interest selection of Stallion Angus Ranch in the 2018 44 Farms Female Sale; Lucy 7315 and Lucy 7325, the \$35,000 selections of Lylester Ranch in the 2018 44 Farms Female Sale; Lucy 6483, the \$25,000 selection of Vintage Angus Ranch in the 2017 44 Farms Female Sale; Lucy 338G, the \$11,000 selection of FB Genetics in the 44 Farms June LiveOnline Sale.
- Full brother to Lots 2, 3 & 496.

44 STOCK POWER 9577



Chris Mitchell ©

44 STOCK POWER 9577

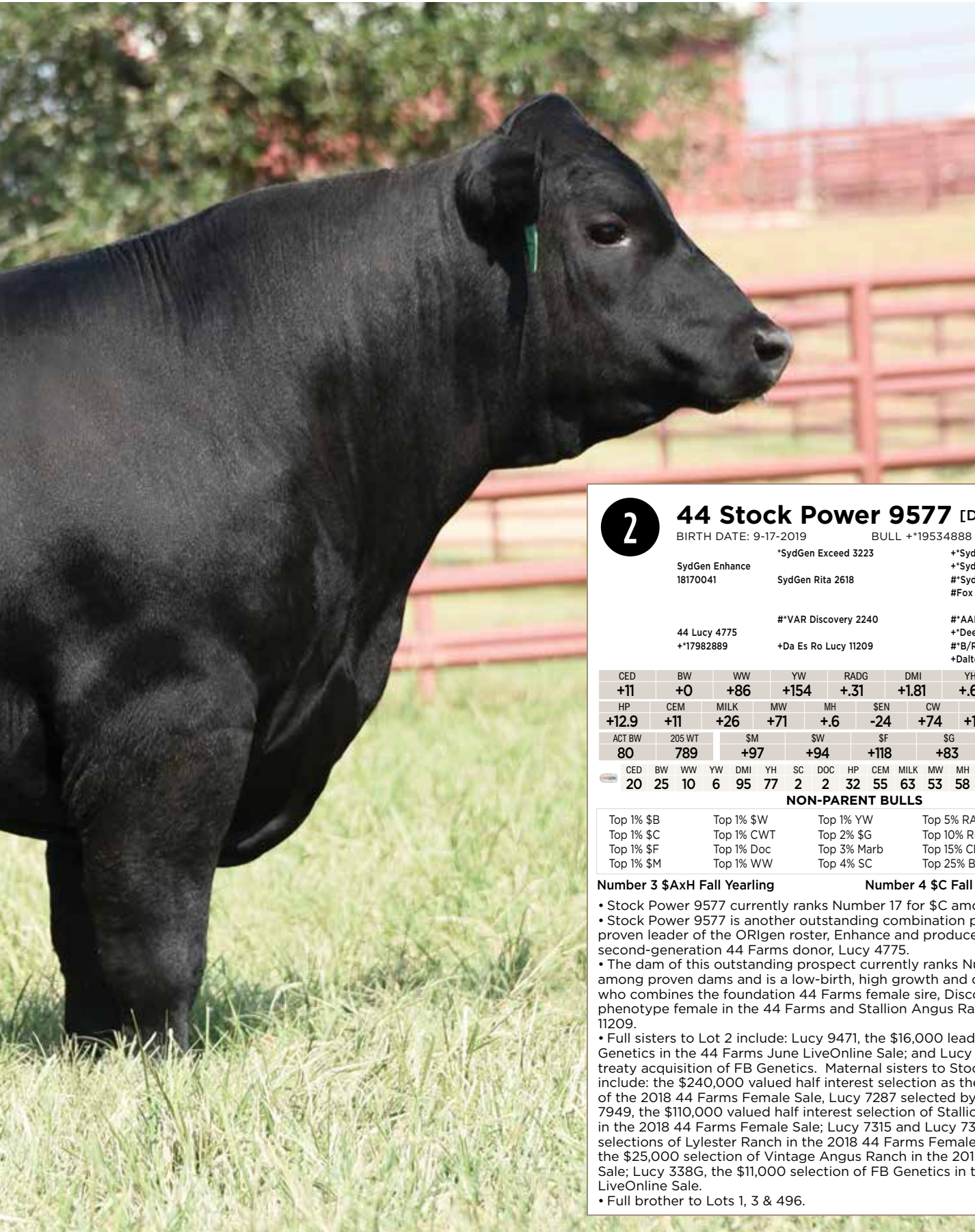

2

44 Stock Power 9577 [DDF]

BIRTH DATE: 9-17-2019 BULL +*19534888 TATTOO: 9577

SydGen Enhance 18170041 *SydGen Exceed 3223 SydGen Rita 2618 +*SydGen Googol +*SydGen Forever Lady 1255 #*SydGen Liberty GA 8627 #Fox Run Rita 9308
 44 Lucy 4775 +*17982889 #*VAR Discovery 2240 +Da Es Ro Lucy 11209 #*AAR Ten X 7008 SA +*Deer Valley Rita 0308 #*B/R New Day 454 +Daltons Lucy V033

CED	BW	WW	YW	RADG	DMI	YH	SC	DOC	
+11	+0	+86	+154	+31	+1.81	+6	+1.88	+33	
HP	CEM	MILK	MW	MH	SEN	CW	MRB	RE	FAT
+12.9	+11	+26	+71	+6	-24	+74	+1.22	+92	+009
ACT BW	205 WT	\$M	\$W	\$F	\$G	\$B	\$C		
80	789	+97	+94	+118	+83	+201	+358		

CED	BW	WW	YW	DMI	YH	SC	DOC	HP	CEM	MILK	MW	MH	CW	MRB	RE	FAT	TND
20	25	10	6	95	77	2	2	32	55	63	53	58	8	4	10	53	62

NON-PARENT BULLS

Top 1% \$B	Top 1% \$W	Top 1% YW	Top 5% RADG	Top 25% MH
Top 1% \$C	Top 1% CWT	Top 2% \$G	Top 10% REA	
Top 1% \$F	Top 1% Doc	Top 3% Marb	Top 15% CED	
Top 1% \$M	Top 1% WW	Top 4% SC	Top 25% BW	

Number 3 \$AxH Fall Yearling

Number 4 \$C Fall Yearling

- Stock Power 9577 currently ranks Number 17 for \$C among non-parent bulls.
- Stock Power 9577 is another outstanding combination prospect sired by the proven leader of the ORigen roster, Enhance and produced by the powerful second-generation 44 Farms donor, Lucy 4775.
- The dam of this outstanding prospect currently ranks Number 23 for \$C among proven dams and is a low-birth, high growth and carcass female who combines the foundation 44 Farms female sire, Discovery with the top phenotype female in the 44 Farms and Stallion Angus Ranch programs, Lucy 11209.
- Full sisters to Lot 2 include: Lucy 9471, the \$16,000 lead-off selection of FB Genetics in the 44 Farms June LiveOnline Sale; and Lucy 9478, the private treaty acquisition of FB Genetics. Maternal sisters to Stock Power 9577 include: the \$240,000 valued half interest selection as the top-selling female of the 2018 44 Farms Female Sale, Lucy 7287 selected by Eddie Carr; Lucy 7949, the \$110,000 valued half interest selection of Stallion Angus Ranch in the 2018 44 Farms Female Sale; Lucy 7315 and Lucy 7325, the \$35,000 selections of Lylester Ranch in the 2018 44 Farms Female Sale; Lucy 6483, the \$25,000 selection of Vintage Angus Ranch in the 2017 44 Farms Female Sale; Lucy 338G, the \$11,000 selection of FB Genetics in the 44 Farms June LiveOnline Sale.
- Full brother to Lots 1, 3 & 496.

44 FULL POWER 9594



Chris Mitchell ©

44 FULL POWER 9594



3

44 Full Power 9594 [DDF]

BIRTH DATE: 9-13-2019 BULL: +*19539814 TATTOO: 9594

SydGen Enhance 18170041
 SydGen Rita 2618
 44 Lucy 4775 +*17982889
 *SydGen Exceed 3223
 #*VAR Discovery 2240 +Da Es Ro Lucy 11209
 +*SydGen Googol
 +*SydGen Forever Lady 1255
 #*SydGen Liberty GA 8627
 #Fox Run Rita 9308
 #*AAR Ten X 7008 SA
 +*Deer Valley Rita 0308
 #*B/R New Day 454
 +Daltons Lucy V033

CED	BW	WW	YW	RADG	DMI	YH	SC	DOC	
+6	+2.6	+100	+176	+34	+2.12	+1.4	+2.38	+28	
HP	CEM	MILK	MW	MH	\$EN	CW	MRB	RE	FAT
+11.7	+10	+24	+104	+1.2	-38	+90	+1.17	+93	-.004
ACT BW	205 WT	SM	SW	\$F	\$G	\$B	\$C		
75	808	+82	+97	+135	+82	+216	+362		

CED	BW	WW	YW	DMI	YH	SC	DOC	HP	CEM	MILK	MW	MH	CW	MB	REA	FAT	TND
58	79	1	1	100	3	1	8	41	39	77	10	4	1	7	3	29	33

NON-PARENT BULLS

Top 1% \$B	Top 1% CWT	Top 1% WW	Top 4% \$M	Top 25% Fat
Top 1% \$C	Top 1% MH	Top 1% YH	Top 4% Marb	
Top 1% \$F	Top 1% RADG	Top 1% YW	Top 10% Doc	
Top 1% \$W	Top 1% SC	Top 2% \$G	Top 10% REA	

Number 2 WW Fall Yearling
Number 2 YW Fall Yearling
Number 2 SC Fall Yearling
Number 2 \$C Fall Yearling
Number 3 \$AxJ Fall Yearling
Number 4 CW Fall Yearling

- Full Power 9594 currently ranks Number 13 for \$C among non-parent bulls.
- Full Power 9594 is the third sensational combination prospect sired by the proven leader of the ORigen roster, Enhance and produced by the powerful second-generation 44 Farms donor, Lucy 4775.
- The dam of this outstanding prospect currently ranks Number 23 for \$C among proven dams and is a low-birth, high growth and carcass female combining the foundation 44 Farms female sire, Discovery with the top phenotype female in the 44 Farms and Stallion Angus Ranch programs, Lucy 11209.
- Full sisters to Full Power 9594 include: Lucy 9471, the \$16,000 lead-off selection of FB Genetics in the 44 Farms June LiveOnline Sale; and Lucy 9478, the private treaty acquisition of FB Genetics. Maternal sisters to Full Power 9594 include: the \$240,000 valued half interest selection as the top-selling female of the 2018 44 Farms Female Sale, Lucy 7287 selected by Eddie Carr; Lucy 7949, the \$110,000 valued half interest selection of Stallion Angus Ranch in the 2018 44 Farms Female Sale; Lucy 7315 and Lucy 7325, the \$35,000 selections of Lylester Ranch in the 2018 44 Farms Female Sale; Lucy 6483, the \$25,000 selection of Vintage Angus Ranch in the 2017 44 Farms Female Sale; Lucy 338G, the \$11,000 selection of FB Genetics in the 44 Farms June LiveOnline Sale.
- Full brother to Lots 1, 2 & 496.





4

44 Natural News 9426

BIRTH DATE: 9-7-2019 BULL *19513567 TATTOO: 9426

SydGen Enhance 18170041
 SydGen Rita 2618
 44 Lucy 7287
 +*19085396

*SydGen Exceed 3223
 +*44 Arsenal 4W07
 +*44 Lucy 4775

+*SydGen Googol
 +*SydGen Forever Lady 1255
 #*SydGen Liberty GA 8627
 #Fox Run Rita 9308
 #*Baldrige Waylon W34
 *DZ ND 5050 OF15
 #*VAR Discovery 2240
 +Da Es Ro Lucy 11209

CED	BW	WW	YW	RADG	DMI	YH	SC	DOC	
+7	+1.6	+77	+145	+37	+1.33	+9	+1.45	+28	
HP	CEM	MILK	MW	MH	\$EN	CW	MRB	RE	FAT
+8.6	+15	+30	+74	+5	-27	+82	+1.16	+1.09	-.035
ACT BW	205 WT	\$M	\$W	\$F	\$G	\$B	\$C		
67	729	+73	+84	+142	+86	+228	+369		

CED	BW	WW	YW	DMI	YH	SC	DOC	HP	CEM	MILK	MW	MH	CW	MRB	REA	FAT	TND
23	37	30	11	74	41	7	10	81	3	32	52	62	5	6	3	7	21

NON-PARENT BULLS

Top 1% \$B	Top 1% CWT	Top 3% \$W	Top 4% WW	Top 15% YH
Top 1% \$C	Top 1% RADG	Top 3% CEM	Top 10% Doc	Top 25% Milk
Top 1% \$F	Top 2% REA	Top 4% Fat	Top 15% \$M	
Top 1% \$G	Top 2% YW	Top 4% Marb	Top 15% SC	

Number 1 \$B Fall Yearling
Number 1 \$C Fall Yearling
Number 1 \$AxH Fall Yearling

Number 2 \$F Fall Yearling
Number 4 \$AxJ Fall Yearling

- Natural News 9426 currently ranks Number 6 for \$C and Number 15 for \$B among non-parent bulls.
- Natural News 9426 is the natural son of the \$240,000 valued half interest selection of Eddie Carr in the 2018 44 Farms Female Sale, Lucy 7287 and is sired by the top combination sire in the Sydenstricker Genetics and Mogck Angus programs, Enhance.
- The dam of Lot 4 is a direct daughter of the current Number 23 proven dam for \$C, Lucy 4775 sired by the featured carcass sire in the 44 Farms herd sire roster, Arsenal 4W07.
- Maternal sisters to the dam of Natural News 9426 include: Lucy 7949, the \$110,000 valued half interest selection of Stallion Angus Ranch in the 2018 44 Farms Female Sale; Lucy 7315 and Lucy 7325, the \$35,000 selections of Lylester Ranch in the 2018 44 Farms Female Sale; Lucy 6483, the \$25,000 selection of Vintage Angus Ranch in the 2017 44 Farms Female Sale; Lucy 9471, the \$16,000 selection of FB Genetics for \$16,000 as the lead-off female of the 44 Farms June LiveOnline Sale; Lucy 9478, a private treaty selection of FB Genetics; Lucy 338G, the \$11,000 selection of FB Genetics in the 44 Farms June LiveOnline Sale.

44 POWER GRAB 9442



44 POWER GRAB 9442



5 44 Power Grab 9442 [DDF]
 BIRTH DATE: 9-1-2019 BULL: +*19512245 TATTOO: 9442
 #**Basin Payweight 1682 #**Basin Payweight 0065
 VAR Power Play 7018 2IAR O Lass 7017
 +*18717078 +*Sandpoint Blackbird 8809 #*Connealy Onward
 +Riverbend Blackbird 4301
 *VAR Generation 2100 #*Connealy Consensus 7229
 44 Lucy 6501 #*Sandpoint Blackbird 8809
 +*18582450 +*44 Lucy 4775 #*VAR Discovery 2240
 +Da Es Ro Lucy 11209

CED	BW	WW	YW	RADG	DMI	YH	SC	DOC	
+6	+3.0	+99	+182	+35	+2.49	+1.1	+1.04	+23	
HP	CEM	MILK	MW	MH	SEN	CW	MRB	RE	FAT
+13.4	+7	+30	+114	+1.1	-46	+95	+71	+1.04	-.015
ACT BW	205 WT	\$M	\$W	\$F	\$G	\$B	\$C		
67	825	+76	+99	+142	+63	+205	+342		

CED	BW	WW	YW	DMI	YH	SC	DOC	HP	CEM	MILK	MW	MH	CW	MB	REA	FAT	TND
79	96	2	1	100	15	39	36	24	55	55	10	13	1	41	7	13	94

NON-PARENT BULLS

Top 1% \$B	Top 1% CWT	Top 2% MH	Top 15% \$G	Top 25% Milk
Top 1% \$C	Top 1% RADG	Top 3% REA	Top 15% Fat	
Top 1% \$F	Top 1% WW	Top 5% YH	Top 25% Doc	
Top 1% \$W	Top 1% YW	Top 10% \$M	Top 25% HPreg	

Number 1 YW Fall Yearling **Number 2 \$F Fall Yearling**
Number 1 CW Fall Yearling **Number 3 WW Fall Yearling**

- Power Grab 9442 presently ranks Number 15 for CW and Number 18 for YW among non-parent bulls.
- Power Grab 9442 is a powerful growth prospect sired by the \$730,000 record-selling Rooney Angus Ranch and Vintage Angus sire, Power Play 7018 and was produced by a third-generation 44 Farms Lucy, Lucy 6501.
- The dam of Lot 5 is a direct daughter of the breed's current Number 23 \$C proven dam, Lucy 4775 sired by the \$250,000 balanced-trait sire, Generation.
- Maternal sisters to the dam of this outstanding growth leader include: the \$240,000 valued half interest selection as the top-selling female of the 2018 44 Farms Female Sale, Lucy 7287 selected by Eddie Carr; Lucy 7949, the \$110,000 valued half interest selection of Stallion Angus Ranch in the 2018 44 Farms Female Sale; Lucy 7315 and Lucy 7325, the \$35,000 selections of Lylester Ranch in the 2018 44 Farms Female Sale; Lucy 6483, the \$25,000 selection of Vintage Angus Ranch in the 2017 44 Farms Female Sale; Lucy 9471, the \$16,000 selection of FB Genetics for \$16,000 as the lead-off female of the 44 Farms June LiveOnline Sale; Lucy 9478, a private treaty selection of FB Genetics; Lucy 338G, the \$11,000 selection of FB Genetics in the 44 Farms June LiveOnline Sale.



44 STOCK INDEX 9806



6

44 Stock Index 9806

BIRTH DATE: 9-16-2019 BULL: **19555037 TATTOO: 9806

*SydGen Exceed 3223 **SydGen Googol

SydGen Enhance **SydGen Forever Lady 1255

18170041 SydGen Rita 2618 #*SydGen Liberty GA 8627

#*AAR Ten X 7008 SA

#*VAR Discovery 2240 **Deer Valley Rita 0308

#*Connealy Capitalist 028

#*44 Ruby X110

44 Ruby 4399 **44 Ruby 2357

+*17903702

CED	BW	WW	YW	RADG	DMI	YH	SC	DOC									
+10	+1.6	+79	+154	+37	+1.94	+1.26	+21										
HP	CEM	MILK	MW	MH	\$EN	CW	MRB	RE	FAT								
+16.1	+12	+24	+120	+1.2	-46	+82	+1.07	+1.02	-.021								
ACT BW	205 WT	\$M	\$W	\$F	\$G	\$B	\$C										
69	777	+57	+72	+138	+80	+218	+340										
CED	BW	WW	YW	DMI	YH	SC	DOC	HP	CEM	MILK	MW	MH	CW	MRB	RE	FAT	TND
14	41	12	1	98	13	12	32	6	31	71	4	6	1	6	6	32	10

NON-PARENT BULLS

Top 1% \$B	Top 1% MH	Top 3% WW	Top 10% Fat	Top 25% CED
Top 1% \$C	Top 1% RADG	Top 4% REA	Top 10% Marb	Top 25% SC
Top 1% \$F	Top 1% YW	Top 5% HPreg	Top 15% \$W	
Top 1% CWT	Top 2% \$G	Top 5% YH	Top 20% CEM	

Number 2 \$AxJ Fall Yearling **Number 5 \$B Fall Yearling**
Number 4 \$F Fall Yearling

- Stock Index 9806 is a multi-trait prospect sired by the ORlgen roster leader, Enhance and produced by the sensational leader of the RE producing Ruby family in the 44 Farms program, Ruby 4399.
- Ruby 4399, the dam of Stock Index 9806 was the \$210,000 half interest selection as the top-selling female in the breed in the 2015 Fall Sale at 44 Farms and records ultrasound ratios IMF 27@103 and REA 27@100 and is a direct daughter of the \$500,000 now-deceased record-selling 44 Farms female, Ruby 2357 sired by the featured 44 Farms female sire, Discovery.
- Maternal siblings to Stock Index 9806 include: Ruby 6395, the \$110,000 top-selling female of the 2017 44 Farms Female Sale selected by Lylester Ranch; Ruby 9719, the donor dam of Lot 5 and \$80,000 top-selling open heifer of the 2019 44 Farms Female Sale selected by JB Farms, LLC; Final Decision 9715, the \$80,000 top-selling bull of the 2020 44 Farms Spring Sale selected by JB Farms, LLC and Select Sires; Ruby 7254, the \$70,000 top-selling spring pair of the 2019 44 Farms Female Sale selling to Sizemore Angus; a baby heifer calf selling to XL Angus Ranch for \$35,000; a heifer pregnancy selling to Riverbend Ranch for \$32,000 in the record-setting 2017 Bases Loaded Sale; a heifer pregnancy selling to Spruce Mountain Ranch for \$30,000 in the 2016 44 Farms Fall Sale; Ruby 6535, the \$25,000 selection of Express Ranches in the 2017 44 Farms Female Sale; Ruby 6463, the \$16,000 selection of Spring Grove Ranch in that same offering; a flush selected by Edisto Pines Farm in the 44 Farms May LiveOnline Sale for \$14,000; Ruby 6552 selling in that event to Bar W Angus Ranch for \$12,500; a heifer pregnancy selected by Crazy K Ranch in the 2018 44 Farms Female Sale; Ruby 7122, selling in that offering to Seagraves Angus; Ruby 6408 selected in that same event by McBride Angus; Deep South 9723 and Final Review 9721 both selected by Zannah Ranch in the 2020 44 Farms Spring Sale; and Final Score 9709 selected in that offering by San Benito Cattle Company.

44 POWER GRID 9405



44 POWER GRID 9405



7

44 Power Grid 9405

BIRTH DATE: 9-3-2019

BULL *19513588

TATTOO: 9405

SydGen Enhance
18170041

*SydGen Exceed 3223
SydGen Rita 2618

+*SydGen Googol
+*SydGen Forever Lady 1255
#*SydGen Liberty GA 8627
#Fox Run Rita 9308

44 Rita 7817
+*18873330

#*VAR Discovery 2240
+*44 Rita 1430

#*AAR Ten X 7008 SA
+*Deer Valley Rita 0308
+*Rito 12E7 of 5F56 Rito 5M2
*DSA Ingenuity 5730 1209

CED	BW	WW	YW	RADG	DMI	YH	SC	DOC	
+2	+4.0	+88	+162	+38	+1.39	+1.2	+1.58	+22	
HP	CEM	MILK	MW	MH	\$EN	CW	MRB	RE	FAT
+10.9	+8	+24	+108	+1.2	-40	+82	+88	+1.16	-.010
ACT BW	205 WT	\$M	\$W	\$F	\$G	\$B	\$C		
84	839	+60	+77	+142	+72	+213	+336		

CED	BW	WW	YW	DMI	YH	SC	DOC	HP	CEM	MILK	MW	MH	CW	MB	REA	FAT	TND
22	49	12	3	81	19	9	28	53	27	77	19	17	4	22	4	43	54

NON-PARENT BULLS

Top 1% \$B	Top 1% CWT	Top 1% WW	Top 3% YH	Top 10% SC
Top 1% \$C	Top 1% MH	Top 1% YW	Top 5% \$G	Top 15% Marb
Top 1% \$F	Top 1% RADG	Top 2% REA	Top 10% \$W	Top 20% Fat

Number 2 \$F Fall Yearling

Number 5 \$AxJ Fall Yearling

• Power Grid 9405 is a powerful growth, RE, \$B and \$C prospect sired by the multi-trait leader of the ORlgen roster, Enhance and stems from a first calf heifer who blends the \$110,000 Discovery with a proven and productive daughter of the former Genex roster member, Rito 12E7.



Chris Mitchell ©

44 EVIDENCE 9796



8

44 Evidence 9796

BIRTH DATE: 8-31-2019 BULL: +*19555030 TATTOO: 9796

SydGen Enhance 18170041
 SydGen Rita 2618
 44 Evergreen Erica 4543
 *18146961

*SydGen Exceed 3223
 #*EXAR Denver 2002B
 +BoBo Evergreen Erica 2615

#*SydGen Googol
 +*SydGen Forever Lady 1255
 #*SydGen Liberty GA 8627
 #Fox Run Rita 9308
 #*EXAR Upshot 0562B
 +Exar Royal Lass 1067
 #+GAR Ingenuity
 +Bridges Predestined 7023

CED	BW	WW	YW	RADG	DMI	YH	SC	DOC									
+7	+2.5	+77	+136	+26	+1.55	+8	+1.11	+33									
HP	CEM	MILK	MW	MH	\$EN	CW	MRB	RE	FAT								
+13.6	+9	+30	+58	+8	-20	+73	+88	+83	+028								
ACT BW	205 WT	\$M	\$W	\$F	\$G	\$B	\$C										
79	762	+85	+84	+117	+64	+182	+321										
CED	BW	WW	YW	DMI	YH	SC	DOC	HP	CEM	MILK	MW	MH	CW	MB	REA	FAT	TND
33	62	10	9	95	13	26	1	27	52	30	26	12	4	17	15	76	13

NON-PARENT BULLS

Top 1% \$C	Top 2% \$M	Top 4% YW	Top 15% REA
Top 1% Doc	Top 2% CWT	Top 10% MH	Top 25% HPreg
Top 2% \$B	Top 3% \$W	Top 15% \$G	Top 25% Milk
Top 2% \$F	Top 4% WW	Top 15% Marb	Top 25% YH

- Evidence 9796 is a balanced-trait son of Enhance and stems from a second-generation 44 Farms and Innovative Genetics donor, Evergreen Erica 4543.
- The dam of Lot 8 combines the record-selling female sire, Denver with the \$300,000 valued former BoBo Angus sale feature, Evergreen Erica 2615. The dam of Lot 8 records ultrasound ratios IMF 7@121 and REA 7@104.
- Full brother to Lot 210.



Chris Mitchell ©

44 ELECTION DAY 9461



9

44 Election Day 9461

BIRTH DATE: 9-8-2019 BULL +*19513625 TATTOO: 9461

SydGen Enhance 18170041
 *SydGen Exceed 3223
 *SydGen Googol
 *SydGen Forever Lady 1255
 #SydGen Liberty GA 8627
 #Fox Run Rita 9308
 *Riverbend SF Cameron 223
 #Sitz Upward 307R
 44 Blackcap Empress 5094
 +*SF Miss 975
 +*18063855 *44 Blackcap Empress 9124
 #B/R Ambush 28
 +*B/R Blackcap Empress 737

CED	BW	WW	YW	RADG	DMI	YH	SC	DOC	
+4	+2.8	+63	+115	+30	+64	+8	+89	+11	
HP	CEM	MILK	MW	MH	SEN	CW	MRB	RE	FAT
+12.9	+10	+27	+58	+7	-18	+64	+1.04	+73	-.031
ACT BW	205 WT	\$M	\$W	\$F	\$G	\$B	\$C		
81	750	+52	+62	+119	+75	+194	+304		

CED	BW	WW	YW	DMI	YH	SC	DOC	HP	CEM	MILK	MW	MH	CW	MB	REA	FAT	TND
59	74	25	18	53	21	48	77	41	39	55	26	15	5	6	17	12	44

NON-PARENT BULLS

Top 1% \$B	Top 4% \$G	Top 10% Marb	Top 25% REA
Top 1% \$C	Top 5% CWT	Top 10% RADG	Top 25% YH
Top 1% \$F	Top 5% Fat	Top 15% MH	Top 25% YW

- Election Day 9461 is another balanced-trait Enhance son and he stems from a dam who combines the 44 Farms, Riverbend Ranch and Sundberg Farms phenotype sire, Cameron 223 with a third-generation 44 Farms donor, Blackcap Empress 9124.
- The dam of Lot 9 shows an ultrasound IMF ratio 4@114.

44 LOW BIRTH SIRE



44 LOW BIRTH SIRE



10

44 Special Election 9787

BIRTH DATE: 8-20-2019 BULL: +*19555050 TATTOO: 9787

*SydGen Exceed 3223 +*SydGen Googol

SydGen Enhance +*SydGen Forever Lady 1255

18170041 SydGen Rita 2618 #*SydGen Liberty GA 8627

#Fox Run Rita 9308

#*Summitcrest Complete 1P55 #CF Right Design 1802

44 Ruby 2501 Summitcrest Elba 1M17

+*17400977 +*44 Ruby X110 #+B/R Ambush 28

B/R Ruby 1224

CED	BW	WW	YW	RADG	DMI	YH	SC	DOC											
+9	+4	+63	+123	+32	+97	+8	+17	+32											
HP	CEM	MILK	MW	MH	SEN	CW	MRB	RE	FAT										
+12.6	+13	+32	+77	+7	-30	+57	+92	+1.04	-.024										
ACT BW	205 WT	\$M	\$W	\$F	\$G	\$B	\$C												
40	710	+63	+70	+110	+73	+183	+300												
CED	BW	WW	YW	DMI	YH	SC	DOC	HP	CEM	MILK	MW	MH	CW	MRB	REA	FAT	TND		
30	27	30	14	73	35	87	9	24	23	19	28	35	21	17	7	35	96		

NON-PARENT BULLS

Top 2% \$B	Top 3% RADG	Top 10% Fat	Top 15% Marb
Top 2% \$C	Top 3% REA	Top 10% Milk	Top 15% YW
Top 2% Doc	Top 5% \$G	Top 15% CWT	Top 20% \$W
Top 3% \$F	Top 10% CEM	Top 15% MH	Top 25% YH

• Special Election 9787 is a low-birth, carcass and \$C son of Enhance and was produced by a powerful and proven third-generation 44 Farms donor, Ruby 2501 who combines the RE sire, Complete with the 44 Farms donor, Ruby X110.
 • The dam of Lot 10 records a WR 2@105 and a YR 2@103 while showing an ultrasound IMF ratio 6@114.

11

44 Free Rein 9804

BIRTH DATE: 9-11-2019 BULL: +*19555020 TATTOO: 9804

*SydGen Exceed 3223 +*SydGen Googol

SydGen Enhance +*SydGen Forever Lady 1255

18170041 SydGen Rita 2618 #*SydGen Liberty GA 8627

#Fox Run Rita 9308

+*VAR Index 3282 #+GAR Ingenuity

Vintage Blackcap 6233 +*Sandpoint Blackbird 8809

+*18417016 +*Quaker Hill Blackcap OA35 #MCC Daybreak

+*QHF Blackcap 6E2 of4V16 4355

CED	BW	WW	YW	RADG	DMI	YH	SC	DOC											
+11	+6	+71	+129	+28	+1.54	+7	+1.07	+29											
HP	CEM	MILK	MW	MH	SEN	CW	MRB	RE	FAT										
+6.6	+11	+29	+46	+3	-14	+57	+72	+1.13	-.020										
ACT BW	205 WT	\$M	\$W	\$F	\$G	\$B	\$C												
85	894	+67	+82	+101	+65	+166	+282												
CED	BW	WW	YW	DMI	YH	SC	DOC	HP	CEM	MILK	MW	MH	CW	MRB	REA	FAT	TND		
10	25	36	20	88	53	35	9	88	46	43	75	83	27	46	7	30	39		

NON-PARENT BULLS

Top 2% REA	Top 5% Doc	Top 10% \$G	Top 10% YW	Top 20% RADG
Top 4% \$W	Top 10% \$B	Top 10% Fat	Top 15% CED	Top 25% Milk
Top 5% \$C	Top 10% \$F	Top 10% WWT	Top 15% CWT	

• Free Rein 9804 is a low-birth and RE prospect sired by the ORigen roster leader, Enhance and was produced by a dam who combines the \$100,000 44 Farms sire, Index with the \$100,000 Riverbend Ranch donor, Blackcap OA35.
 • The dam of Lot 11 was selected as a feature of a past Vintage Angus sale to anchor the herd sire producing Blackcap 6E2 family in the 44 Farms program. Full siblings to the grandam of Lot 11 include: the multi-trait leader, Rampage; and Blackcap OA32, the \$340,000 valued dam of the \$55,000 44 Farms, High Roller Angus and ABS Global roster member, Power Alley 6571.

BULLS | 63

44 HIGH POWER 9803



44 HIGH POWER 9803



12

44 High Power 9803

BIRTH DATE: 9-7-2019 BULL ****19556630** TATTOO: 9803

****Basin Payweight 1682** ****Basin Payweight 006S**
VAR Power Play 7018 **21AR O Lass 7017**
****18717078** ****Sandpoint Blackbird 8809** ****Connealy Onward**
+Riverbend Blackbird 4301

44 Ruby 5923 **#AAR Ten X 7008 SA** **#Mytty In Focus**
****18086524** ****44 Ruby X813** **#AAR Lady Kelton 5551**
#Boyd New Day 8005
B/R Ruby 1224

CED	BW	WW	YW	RADG	DMI	YH	SC	DOC	
+9	+2.4	+90	+162	+34	+1.84	+1.0	+1.13	+26	
HP	CEM	MILK	MW	MH	\$EN	CW	MRB	RE	FAT
+8.4	+14	+29	+112	+9	-45	+82	+46	+78	+007
ACT BW	205 WT	SM	\$W	\$F	\$G	SB	SC		
85	895	+61	+91	+128	+46	+174	+287		

CED	BW	WW	YW	DMI	YH	SC	DOC	HP	CEM	MILK	MW	IMH	CW	MB	REA	FAT	TND
55	94	5	1	96	17	50	19	86	7	32	5	11	2	70	17	25	42

NON-PARENT BULLS

Top 1% \$F	Top 1% RADG	Top 3% \$B	Top 10% MH	Top 20% REA
Top 1% \$W	Top 1% WW	Top 4% \$C	Top 10% YH	Top 25% Milk
Top 1% CWT	Top 1% YW	Top 5% CEM	Top 15% Doc	

- High Power 9803 is an outstanding growth prospect sired by the record-selling Power Play 7018 and stems from a dam who blends Ten X with a full sister to the longtime 44 Farms and Select Sires roster member, New Day 454.
- The dam of Lot 12 carries an ultrasound REA ratio 3@106.
- Full brother to Lot 98, Maternal brother to Lot 610.

44 MAJOR POWER 9466



Chris Mitchell ©

44 MAJOR POWER 9466



13

44 Major Power 9466

BIRTH DATE: 9-4-2019 BULL: +*19512246 TATTOO: 9466

#*Basin Payweight 1682 #*Basin Payweight 0065
 21AR O Lass 7017
 VAR Power Play 7018 #*Connealy Onward
 +*18717078 +*Sandpoint Blackbird 8809 +Riverbend Blackbird 4301
 #*VAR Discovery 2240 #*AAR Ten X 7008 SA
 44 Rita 6821 #*Deer Valley Rita 0308
 +*18577351 *DSA Ingenuity S730 1209 #*GAR Ingenuity
 +*DSA New Direction 1022

CED	BW	WW	YW	RADG	DMI	YH	SC	DOC	
+4	+3.1	+100	+171	+30	+2.32	+1.2	+94	+21	
HP	CEM	MILK	MW	MH	\$EN	CW	MRB	RE	FAT
+14.0	+11	+23	+146	+1.5	-58	+88	+1.05	+84	+0.31
ACT BW	205 WT	SM	SW	\$F	\$G	\$B	\$C		
86	884	+62	+91	+126	+72	+198	+319		

CED	BW	WW	YW	DMI	YH	SC	DOC	HP	CEM	MILK	MW	MH	CW	MB	REA	FAT	TND
91	99	2	3	99	14	59	33	14	18	67	3	4	4	10	30	81	43

NON-PARENT BULLS

Top 1% \$B	Top 1% \$W	Top 1% WW	Top 5% \$G	Top 15% REA
Top 1% \$C	Top 1% CWT	Top 1% YW	Top 10% Marb	Top 20% HPreg
Top 1% \$F	Top 1% MH	Top 3% YH	Top 10% RADG	

Number 2 WW Fall Yearling
Number 3 YW Fall Yearling

Number 5 CW Fall Yearling

- Major Power 9466 is a sensational growth prospect who combines the \$730,000 Power Play 7018 with the \$100,000 valued and second high-valued bred heifer of the 2018 44 Farms Female Sale, Rita 6821.
- The dam of Lot 13 is a powerful daughter of the featured 44 Farms female sire, Discovery and records a WR 1@104 and a YR 1@103 while showing ultrasound ratios IMF 5@109 and REA 5@104.



44 NATURAL SCIENCE 0185



14

44 Natural Science 0185

BIRTH DATE: 9-28-2019 BULL 19697578 TATTOO: 0185

GAR Inertia *18636043
 *GAR Momentum *GAR Prophet 2984
 #**GAR Progress +GAR Big Eye 1770
 #**GAR Prophet *GAR Daybreak 1521
 *Rito 9Q17 of Rita 5F56 GHM #Gardens Highmark
 Waggoner 5Q14 of 434 9Q17 *Rita 5F56 of 1198 FD
 17995947 +J Bar J 878 Rita 434 #Bon View New Design 878
 Rita 9A14 of 6K2 205

CED	BW	WW	YW	RADG	DMI	YH	SC	DOC	
+7	+1	+60	+113	+28	+70	+5	+1.17	+22	
HP	CEM	MILK	MW	MH	SEN	CW	MRB	RE	FAT
+9.1	+9	+37	+33	+1	-12	+57	+1.13	+75	+0.11
ACT BW	205 WT	\$M	\$W	\$F	\$G	\$B	\$C		
68	685	+66	+79	+111	+76	+187	+309		

CED	BW	WW	YW	DMI	YH	SC	DOC	HP	CEM	MILK	MW	MH	CW	MB	REA	FAT	TND
69	34	48	23	44	62	16	48	46	59	6	69	79	28	11	26	69	80

NON-PARENT BULLS

Top 1% \$B	Top 3% \$F	Top 10% \$W	Top 25% BW
Top 1% \$C	Top 4% \$G	Top 15% CWT	Top 25% REA
Top 2% Milk	Top 5% Marb	Top 20% RADG	Top 25% YW

• Natural Science 0185 is a calving-ease and \$C feature sired by the popular Inertia and stems from a proven dam who combines Rito 9Q17 and the many-time registration leader, New Design 878.

44 OLD ARMY 9192



Chris Mitchell ©

44 OLD ARMY 9192



15

44 Old Army 9192

BIRTH DATE: 10-16-2019 BULL: +*19558027 TATTOO: 9192

**Quaker Hill Rampage 0A36 #MCC Daybreak

Springfield Ramesses 6124 +*QHF Blackcap 6E2 of4V16 4355

+*18746724 *Welytok Total 10 Erianna 3B2 #*AAR Ten X 7008 SA

Quaker Hill Erianna 8T2

#*AAR Ten X 7008 SA #*Mytty In Focus

HR Fanny 5505 #AAR Lady Kelton 5551

+*18508083 +*2 Bar Mile High 9360 #*Riverbend Mile High 3718

2 Bar Objective 863

CED	BW	WW	YW	RADG	DMI	YH	SC	DOC	
+8	+1.1	+80	+152	+36	+1.41	+9	+1.53	+18	
HP	CEM	MILK	MW	MH	\$EN	CW	MRB	RE	FAT
+10.7	+10	+24	+109	+7	-41	+58	+1.39	+1.06	-.008
ACT BW	205 WT	\$M	\$W	\$F	\$G	\$B	\$C		
73	833	+52	+77	+110	+94	+204	+317		

CED	BW	WW	YW	DMI	YH	SC	DOC	HP	CEM	MILK	MW	MH	CW	MB	REA	FAT	TND
32	25	20	4	69	38	9	34	52	58	62	14	45	32	2	8	32	33

NON-PARENT BULLS

Top 1% \$B	Top 1% Marb	Top 3% \$F	Top 10% \$W	Top 15% MH
Top 1% \$C	Top 1% RADG	Top 3% REA	Top 10% SC	Top 15% YH
Top 1% \$G	Top 1% YW	Top 3% WW	Top 15% CWT	Top 20% Fat

Number 2 \$G Fall Yearling **Number 4 Marb Fall Yearling**

- Old Army 9192 is a growth, carcass, \$B and \$C prospect sired by the featured son of Rampage, Ramesses 6124 and produced by a direct daughter of the \$120,000 valued Mile High 9360 by Ten X.
- The dam of Lot 15 records a BR 1@81 and a WR 1@103. Maternal sisters to the dam of Lot 15 include: Fanny 5023, the \$100,000 valued half interest selection of 2T Cattle Company in the 2016 Crazy K Sale; 2605, the \$70,000 valued half interest selection of Express Ranches as the top-selling female of the 2013 Hillhouse Angus Sale; Ambush 1865, the feature of the Silveira Brothers and 2 Bar joint embryo programs; Mile High 8G17, the \$42,500 selection of Edisto Pines Farm in the 2020 Crazy K Ranch Sale; and 2604, the high RE female selected by Edisto Pines Farm in the 2016 Spruce Mountain Sale for \$40,000.



44 PRIMARY SOURCE 9500



16

44 Primary Source 9500

BIRTH DATE: 8-11-2019 BULL *19728924 TATTOO: 9500

Poss Easy Impact 0119 #Poss Total Impact 745
 Baldridge Alternative E125 Poss Elmaretta 736
 +*18837398 Baldridge Blackbird A030 #*Hoover Dam
 Baldridge Blackbird X89

+*Quaker Hill Rampage 0A36 #MCC Daybreak
 Spruce Mtn Lucy 6021 +*QHF Blackcap 6E2 of4V16 4355
 +*18386855 +*44 Lucy 1295 #*Connealy Consensus 7229
 +Basin Lucy 3829

CED	BW	WW	YW	RADG	DMI	YH	SC	DOC									
+6	+1.9	+79	+139	+3.0	+1.45	+5	+56	+13									
HP	CEM	MILK	MW	MH	SEN	CW	MRB	RE	FAT								
+14.2	+12	+21	+128	+9	-48	+84	+73	+1.25	-.032								
ACT BW	205 WT	SM	SW	SF	SG	SB	SC										
62	800	+44	+70	+135	+68	+202	+306										
CED	BW	WW	YW	DMI	YH	SC	DOC	HP	CEM	MILK	MW	MH	CW	MB	REA	FAT	TND
81	91	23	16	65	82	42	47	14	24	87	5	28	9	26	2	4	99

NON-PARENT BULLS

Top 1% SB	Top 1% CWT	Top 3% YW	Top 10% MH	Top 20% CEM
Top 1% SC	Top 1% REA	Top 5% Fat	Top 10% RADG	Top 20% HPreg
Top 1% SF	Top 3% WW	Top 10% SG	Top 20% \$W	

Number 4 \$AxH Fall Yearling

- Primary Source 9500 is a multi-trait son of the featured Baldridge Brothers sire, Alternative E125 and was produced by a direct daughter of the \$30,000 cornerstone Edisto Pines Farm Lucy, Lucy 1295 by the multi-trait leader, Rampage.
- The dam of Lot 16 posts a BR 2@89, a WR 2@109 and a YR 1@102. Maternal sisters to the dam of Lot 16 include: Lucy 4506, the \$45,000 selection of Deer Valley Farm in the 2015 Spruce Mountain Ranch Sale; and Lucy 6547 selling to AAA Farms in the 2020 Edisto Pines Sale.

44 MAJOR LEAGUE 9264



Chris Mitchell ©

44 MAJOR LEAGUE 9294



17

44 Major League 9264

BIRTH DATE: 8-21-2019 BULL *19540662 TATTOO: 9264

SydGen Enhance 18170041
 SydGen Rita 2618
 Daltons Ruby of Tiffany 6294
 +18609138

*SydGen Exceed 3223
 #**Basin Payweight 1682
 Daltons Ruby of Tiffany 9356

+*SydGen Googol
 +*SydGen Forever Lady 1255
 #*SydGen Liberty GA 8627
 #Fox Run Rita 9308
 #**Basin Payweight 0065
 21AR O Lass 7017
 #*Summitcrest Complete 1P55
 +B/R Ruby of Tiffany 8250

CED	BW	WW	YW	RADG	DMI	YH	SC	DOC									
+4	+3.4	+76	+146	+37	+1.36	+1.0	+1.71	+35									
HP	CEM	MILK	MW	MH	\$EN	CW	MRB	RE	FAT								
+11.2	+12	+29	+98	+1.0	-38	+74	+81	+84	-.012								
ACT BW	205 WT	\$M	\$W	\$F	\$G	\$B	\$C										
70	691	+58	+71	+134	+64	+199	+316										
CED	BW	WW	YW	DMI	YH	SC	DOC	HP	CEM	MILK	MW	MH	CW	MB	REA	FAT	TND
47	86	2	1	98	3	4	1	33	11	34	2	1	1	30	8	53	6

NON-PARENT BULLS

Top 1% \$B	Top 1% Doc	Top 5% WW	Top 15% \$W	Top 20% Marb
Top 1% \$C	Top 1% RADG	Top 10% SC	Top 15% Fat	Top 25% Milk
Top 1% \$F	Top 2% YW	Top 10% YH	Top 15% REA	
Top 1% CWT	Top 5% MH	Top 15% \$G	Top 20% CEM	

• Major League 9264 is a balanced-trait son of Enhance and was produced by a first calf heifer who blends the female sire, Payweight 1682 with a direct daughter of the legendary 44 Farms donor, Ruby of Tiffany 8250 by Complete.

• The grandam of Lot 17 served as the foundation Daltons on the Sycamore Ruby of Tiffany and is a maternal sister to the legendary 44 Farms sire, Ambush 28.



44 HISTORY LESSON 9314

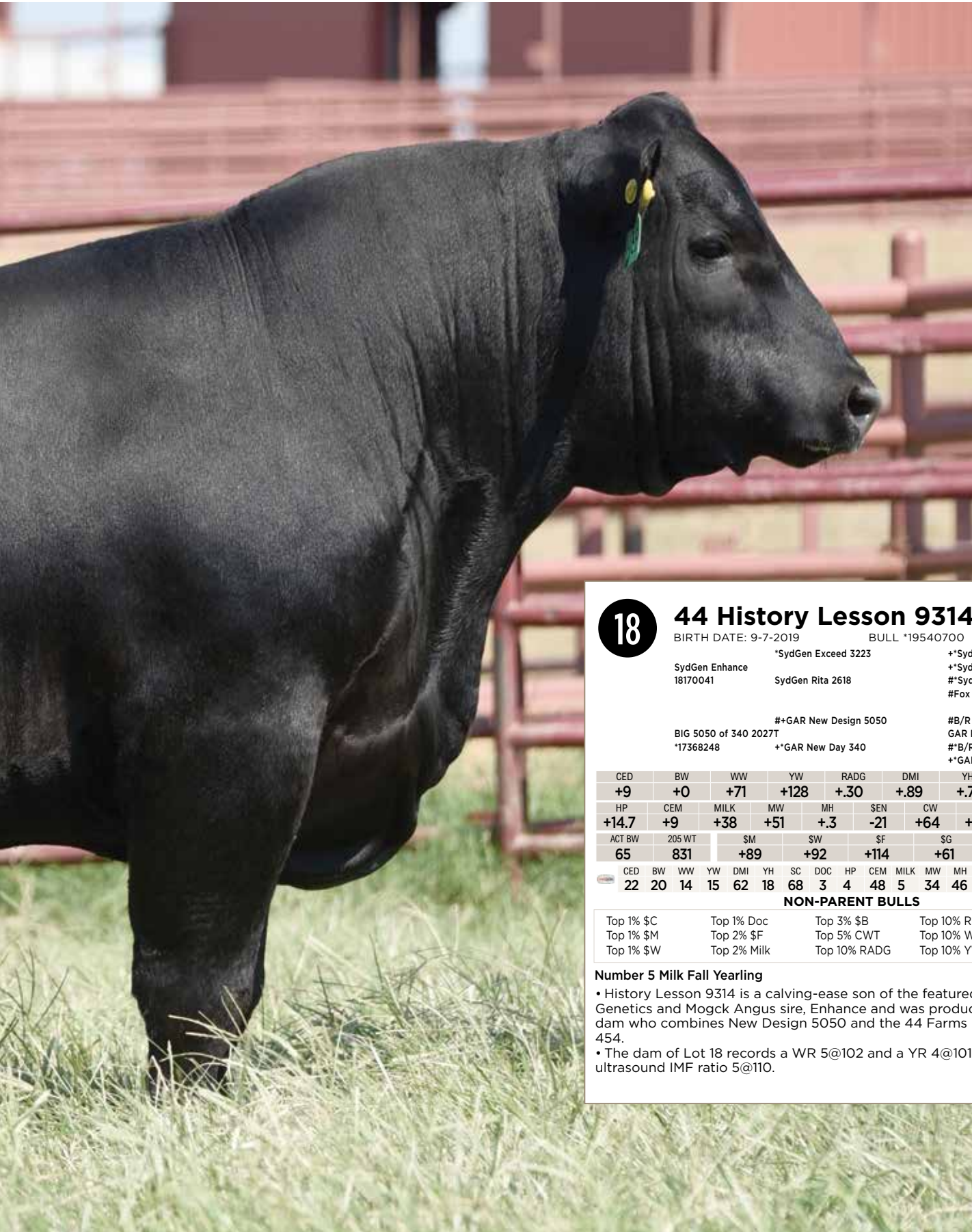

18

44 History Lesson 9314

BIRTH DATE: 9-7-2019 BULL *19540700 TATTOO: 9314

SydGen Enhance 18170041
 *SydGen Exceed 3223
 SydGen Rita 2618
 #+GAR New Design 5050
 BIG 5050 of 340 2027T
 *17368248
 *+GAR New Day 340
 **SydGen Googol
 **SydGen Forever Lady 1255
 #*SydGen Liberty GA 8627
 #Fox Run Rita 9308
 #B/R New Design 036
 GAR Precision 706
 #*B/R New Day 454
 *+GAR Objective 1407

CED	BW	WW	YW	RADG	DMI	YH	SC	DOC	
+9	+0	+71	+128	+30	+89	+7	+64	+34	
HP	CEM	MILK	MW	MH	\$EN	CW	MRB	RE	FAT
+14.7	+9	+38	+51	+3	-21	+64	+71	+96	-.001
ACT BW	205 WT	\$M	\$W	\$F	\$G	\$B	\$C		
65	831	+89	+92	+114	+61	+174	+315		

CED	BW	WW	YW	DMI	YH	SC	DOC	HP	CEM	MILK	MW	MH	CW	MB	REA	FAT	TND
22	20	14	15	62	18	68	3	4	48	5	34	46	7	39	4	43	6

NON-PARENT BULLS

Top 1% \$C	Top 1% Doc	Top 3% \$B	Top 10% REA	Top 15% \$G
Top 1% \$M	Top 2% \$F	Top 5% CWT	Top 10% WW	Top 15% HPreg
Top 1% \$W	Top 2% Milk	Top 10% RADG	Top 10% YW	Top 25% BW

Number 5 Milk Fall Yearling

- History Lesson 9314 is a calving-ease son of the featured Sydenstricker Genetics and Mogck Angus sire, Enhance and was produced by a sensational dam who combines New Design 5050 and the 44 Farms herd sire, New Day 454.
- The dam of Lot 18 records a WR 5@102 and a YR 4@101 while carrying an ultrasound IMF ratio 5@110.



Chris Mitchell ©



19 44 Business Week 9245
 BIRTH DATE: 8-16-2019 BULL *19540668 TATTOO: 9245

SydGen Enhance *SydGen Exceed 3223 **SydGen Googol
 18170041 SydGen Rita 2618 *SydGen Forever Lady 1255
 #SydGen Liberty GA 8627
 #Fox Run Rita 9308

#*KCF Bennett Absolute #*SAV Final Answer 0035
 Daltons Blackcap 6335 Thomas Miss Lucy 5152
 *18608914 Daltons Blackcap 4357 #*Deer Valley All In
 +Ogeechee GAR Blackcap 030G

CED	BW	WW	YW	RADG	DMI	YH	SC	DOC	
+12	-4	+67	+120	+32	+33	+1.1	+55	+24	
HP	CEM	MILK	MW	MH	\$EN	CW	MRB	RE	FAT
+11.2	+17	+40	+56	+7	-25	+57	+1.25	+84	-.014
ACT BW	205 WT	\$M	\$W	\$F	\$G	\$B	\$C		
55	819	+69	+88	+105	+85	+190	+315		

CED	BW	WW	YW	DMI	YH	SC	DOC	HP	CEM	MILK	MW	MH	CW	MB	REA	FAT	TND
25	37	13	14	43	7	54	22	20	3	1	31	18	11	4	13	24	89

NON-PARENT BULLS

Top 1% \$B	Top 2% \$W	Top 10% CED	Top 15% REA	Top 25% \$M
Top 1% \$C	Top 3% Marb	Top 15% CWT	Top 20% BW	
Top 1% \$G	Top 3% RADG	Top 15% DMI	Top 20% Doc	
Top 1% CEM	Top 5% YH	Top 15% Fat	Top 20% WW	
Top 1% Milk	Top 10% \$F	Top 15% MH	Top 20% YW	

Number 3 Milk Fall Yearling

- Business Week 9245 is a calving-ease, Marb. and \$C son of Enhance and was produced by a outcross dam who combines the female sires, Bennett Absolute and the \$300,000 valued All In.
- The dam of Lot 19 posts a BR 2@92 and a WR 2@102.

44 GOOD DAY 9147



Chris Mitchell ©

44 GOOD DAY 9147



20

44 Good Day 9147

BIRTH DATE: 8-1-2019 BULL *19504335 TATTOO: 9147

SydGen Enhance *SydGen Exceed 3223 **SydGen Googol
 18170041 SydGen Rita 2618 **SydGen Forever Lady 1255
 #SydGen Liberty GA 8627
 #Fox Run Rita 9308

+*VAR Heritage 5038 *VAR Generation 2100
 Crazy K Lady Jaye 7191 +*SJH Complete of 6108 1564
 +*18887064 +BAAR USA Lady Jaye 489 #BAR Ext Traveler 205
 Cra Lady Jaye 608 498 S Easy

CED	BW	WW	YW	RADG	DMI	YH	SC	DOC	
+8	+1.1	+72	+131	+28	+1.24	+9	+1.37	+29	
HP	CEM	MILK	MW	MH	\$EN	CW	MRB	RE	FAT
+10.1	+13	+32	+45	+5	-15	+62	+93	+78	+0.13
ACT BW	205 WT	\$M	\$W	\$F	\$G	\$B	\$C		
75	777	+80	+85	+107	+67	+174	+306		

CED	BW	WW	YW	DMI	YH	SC	DOC	HP	CEM	MILK	MW	MH	CW	MRB	RE	FAT	TND
8	7	32	22	76	29	18	9	60	7	34	70	62	18	17	21	62	16

NON-PARENT BULLS

Top 1% \$C	Top 5% \$M	Top 10% CWT	Top 15% Marb	Top 20% SC
Top 3% \$B	Top 5% Doc	Top 10% Milk	Top 15% YH	
Top 3% \$W	Top 10% \$G	Top 10% WW	Top 20% RADG	
Top 5% \$F	Top 10% CEM	Top 10% YW	Top 20% REA	

- Good Day 9147 is a balanced-trait Enhance son and was produced by a first calf heifer and maternal sister to the 44 Farms female sire, War Party 2417 sired by the Crazy K Ranch an EZ Angus sire, Heritage 5038.
- The dam of Lot 20 posts a WR 1@100.

44 COMMON GOOD 9236



44 COMMON GOOD 9236 / Lot 21

21

44 Common Good 9236

BIRTH DATE: 8-15-2019 BULL *19540652 TATTOO: 9236

SydGen Enhance 18170041
 SydGen Rita 2618
 Daltons Rita 6371 *18619069
 *SydGen Exceed 3223
 SydGen Rita 2618
 **GAR Sure Fire
 *Daltons Rita 4311
 **SydGen Googol
 +*SydGen Forever Lady 1255
 #*SydGen Liberty GA 8627
 #Fox Run Rita 9308
 #*Connealy In Sure 8524
 +Chair Rock 5050 GAR 8086
 #*AAR Ten X 7008 SA
 *Rita 1W20 of Rita 7071 9M25

NON-PARENT BULLS

Top 2% \$C	Top 5% \$B	Top 10% \$W	Top 15% \$F	Top 15% YW
Top 3% REA	Top 5% \$G	Top 10% Fat	Top 15% Doc	Top 25% CWT
Top 4% Milk	Top 10% \$M	Top 10% RADG	Top 15% Marb	Top 25% WW

- Common Good 9236 is a low-birth, carcass and \$C prospect sired by the ORigen roster leader, Enhance and produced by a proven and productive dam who combines Sure Fire and Ten X with a daughter of the \$50,000 Rito 9M25.
- The dam of Lot 21 records a WR 2@107 and a YR 1@120 while showing ultrasound ratios IMF 1@104 and REA 1@116.

CED	BW	WW	YW	RADG	DMI	YH	SC	DOC									
+9	+6	+64	+123	+30	+1.21	+7	+95	+25									
HP	CEM	MILK	MW	MH	\$EN	CW	MRB	RE	FAT								
+12.2	+9	+35	+48	+2	-18	+51	+91	+1.08	-.023								
ACT BW	205 WT	SM	SW	SF	SG	SB	SC										
60	734	+76	+78	+97	+73	+170	+296										
CED	BW	WW	YW	DMI	YH	SC	DOC	HP	CEM	MILK	MW	MH	CW	MRB	REA	FAT	TND
19	14	34	14	82	38	38	19	19	64	9	40	57	19	17	2	17	62

44 GOOD CAUSE 9173



44 GOOD CAUSE 9173 / Lot 22

22

44 Good Cause 9173

BIRTH DATE: 8-31-2019 BULL *19504341 TATTOO: 9173

SydGen Enhance 18170041
 *SydGen Exceed 3223
 SydGen Rita 2618
 **SydGen Googol
 +*SydGen Forever Lady 1255
 #*SydGen Liberty GA 8627
 #Fox Run Rita 9308

Vintage Rita 6171 *18402426
 *VAR Confirmed CKR 1269
 **SJV Complete of 6108 1564
 #*Connealy Consensus 7229
 +*VAR Rita 9302
 #*Summitcrest Complete 1P55
 +DRMCTR 111 Rita 6108

CED	BW	WW	YW	RADG	DMI	YH	SC	DOC									
+11	-2	+57	+106	+26	+62	+6	+1.16	+35									
HP	CEM	MILK	MW	MH	SEN	CW	MRB	RE	FAT								
+8.6	+13	+28	+24	+3	-3	+38	+1.27	+69	-.014								
ACT BW	205 WT	SM	SW	SF	SG	SB	SC										
62	686	+77	+67	+82	+84	+166	+292										
CED	BW	WW	YW	DMI	YH	SC	DOC	HP	CEM	MILK	MW	MH	CW	MB	REA	FAT	TND
14	12	59	34	32	48	28	1	84	28	60	81	61	52	1	30	27	5

NON-PARENT BULLS

Top 1% Doc	Top 3% \$C	Top 10% CEM	Top 20% BW
Top 2% \$G	Top 10% \$B	Top 15% CED	Top 25% \$W
Top 2% Marb	Top 10% \$M	Top 15% Fat	

- Good Cause 9173 is a calving-ease and Marb. son of Enhance and was produced by a direct daughter of the \$4 million producer in the Crazy K Ranch and Vintage Angus joint donor programs, 1564 sired by Confirmed CKR 1269.
- The dam of Lot 22 posts a WR 1@100. Maternal sisters to the dam of Lot 22 include: Rita 4417, the \$440,000 top-selling female of the 2016 Spruce Mountain Ranch Sale selected by High Roller Angus; Rita 5383, the \$380,000 valued and top-selling female of the 2016 Vintage Angus Ranch Sale selected by High Roller Angus; Rita 5004, the \$310,000 valued and top-selling female of the 2016 Crazy K Sale selling to Spruce Mountain Ranch; Rita 4291, the \$260,000 valued half interest selection of Venado Creek Angus in the 2017 Crazy K Sale; Rita 7509, the \$200,000 valued half interest selection of Spruce Mountain Ranch in the 2018 Vintage Angus Ranch Sale; and Rita 5021, the \$137,500 lead-off female of the 2019 Crazy K Ranch Sale selected by Riverbend Ranch.



44 POWER SUPPLY 9127



23

44 Power Supply 9127

BIRTH DATE: 7-19-2019 BULL: +*19481008 TATTOO: 9127

SydGen Enhance 18170041
 SydGen Rita 2618
 Vintage Blackbird 5381 +*18212159
 +*SydGen Exceed 3223
 +*Quaker Hill Rampage 0A36
 +*SydGen Googol
 +*SydGen Forever Lady 1255
 #*SydGen Liberty GA 8627
 #Fox Run Rita 9308
 #MCC Daybreak
 +*QHF Blackcap 6E2 of4V16 4355
 #*Summitcrest Complete 1P55
 +*Sandpoint Blackbird 8809

CED	BW	WW	YW	RADG	DMI	YH	SC	DOC									
+7	+2.6	+83	+161	+37	+2.25	+1.0	+1.01	+28									
HP	CEM	MILK	MW	MH	\$EN	CW	MRB	RE	FAT								
+9.8	+12	+26	+123	+9	-48	+74	+7.8	+8.1	-.024								
ACT BW	205 WT	\$M	\$W	\$F	\$G	\$B	\$C										
74	755	+51	+75	+119	+64	+182	+287										
CED	BW	WW	YW	DMI	YH	SC	DOC	HP	CEM	MILK	MW	MH	CW	MB	REA	FAT	TND
9	22	15	2	99	41	30	6	72	11	85	8	29	12	29	34	17	66

NON-PARENT BULLS

Top 1% \$F	Top 2% \$B	Top 10% Doc	Top 15% \$G
Top 1% CWT	Top 2% WW	Top 10% Fat	Top 20% CEM
Top 1% RADG	Top 4% \$C	Top 10% MH	Top 20% REA
Top 1% YW	Top 10% \$W	Top 10% YH	Top 25% Marb

- Power Supply 9127 is a power growth son of Enhance and was produced by a direct daughter of the \$300,000 valued Blackbird 2189 by the multi-trait leader, Rampage.
- The dam of Lot 23 posts ultrasound ratios IMF 5@101 and REA 5@100 while stemming from the herd sire producing Blackbird 8809 family.
- Full brother to Lot 340.

44 MAJOR PROPHET 9191



Chris Mitchell ©

44 MAJOR PROPHET 9191



24

44 Major Prophet 9191

BIRTH DATE: 9-9-2019 BULL *19659181 TATTOO: 9191

#*GAR Prophet #CRA Bextor 872 5205 608
 GAR Prophet K263 +GAR Objective 1885
 +*17799492 +*Chair Rock 5050 GAR 1131 #+GAR New Design 5050
 +Chair Rock Objective 7042

+*EXAR Resistol 3710B #*AAR Ten X 7008 SA
 EXAR Impact 6539 +Sitz Henrietta Pride 643T
 +*18527250 +*SJH Total Impact of 9360 2508 #Poss Total Impact 745
 +*2 Bar Mile High 9360

CED	BW	WW	YW	RADG	DMI	YH	SC	DOC	
+7	+1.9	+88	+166	+38	+2.28	+1.1	+87	+27	
HP	CEM	MILK	MW	MH	\$EN	CW	MRB	RE	FAT
+12.2	+10	+25	+137	+1.4	-54	+85	+1.18	+99	-0.15
ACT BW	205 WT	\$M	\$W	\$F	\$G	\$B	\$C		
74	659	+54	+81	+132	+84	+216	+334		

CED	BW	WW	YW	DMI	YH	SC	DOC	HP	CEM	MILK	MW	MH	CW	MB	REA	FAT	TND
54	64	11	1	99	34	44	10	33	54	77	4	5	4	6	6	8	30

NON-PARENT BULLS

Top 1% \$B	Top 1% CWT	Top 1% WW	Top 4% Marb	Top 5% YH
Top 1% \$C	Top 1% MH	Top 1% YW	Top 5% \$W	Top 10% Doc
Top 1% \$F	Top 1% RADG	Top 2% \$G	Top 5% REA	Top 15% Fat

- Major Prophet 9191 is an outstanding growth, carcass and \$C prospect sired by the featured Birdwell Ranch sire, Prophet K263 and produced by dam who combines the female sire, Resistol 3710B with a daughter of the \$120,000 valued Mile High 9360 by Total Impact 745.
- The dam of Lot 24 records a BR 2@99, a WR 2@103 and a YR 1@109.

44 FUTURE VALUE 9422



44 FUTURE VALUE 9422



25

44 Future Value 9422

BIRTH DATE: 8-17-2019 BULL: +*19655177 TATTOO: 9422

*Silveiras Conversion 8064 #+BT Crossover 758N
 Byergo Black Magic 3348 +EXG Saras Dream S609 R3
 *17803074 *Byergo Elia Cupcake 5900 Byergo Picasso
 +Byergo Miss Cupcake 3600

*B/R Future Direction 4268 #CA Future Direction 5321
 Dean's Queenie X104 B/R Ruby 9114
 +*16919074 +Roden RL Queenie 70527 #+E&B 1680 Precision 1023
 #+GAR Ext 916

CED	BW	WW	YW	RADG	DMI	YH	SC	DOC									
+0	+3.7	+83	+151	+31	+1.52	+8	+52	+26									
HP	CEM	MILK	MW	MH	SEN	CW	MRB	RE	FAT								
+3.8	+7	+27	+91	+5	-34	+82	+78	+89	+004								
ACT BW	205 WT	SM	SW	SF	SG	SB	SC										
70	772	+52	+79	+133	+62	+195	+305										
CED	BW	WW	YW	DMI	YH	SC	DOC	HP	CEM	MILK	MW	MH	CW	MRB	RE	FAT	TND
96	94	5	2	87	24	56	3	98	57	39	4	12	2	38	18	39	69

NON-PARENT BULLS

Top 1% SB	Top 1% CWT	Top 5% RADG	Top 15% \$G	Top 25% YH
Top 1% \$C	Top 1% YW	Top 10% \$W	Top 15% Doc	
Top 1% \$F	Top 2% WW	Top 10% REA	Top 25% Marb	

- Future Value 9422 is a power prospect sired by the proven multi-trait leader, Black Magic 3348 and was produced by the \$25,000 featured Blackstone Cattle Company donor, Queenie X104.
- The dam of Lot 25 posts a WR 2@106 while showing ultrasound ratios IMF 13@101 and REA 13@102. Maternal sisters to Lot 25 include: : the heifer pregnancy selection of Banner Elite Genetics as the \$50,000 top-selling pregnancy of the 2016 Big Event at Express Ranches; a \$40,000 heifer pregnancy selling to Riverbend Ranch in the record-setting 2017 Bases Loaded; Queenie 7030, the \$35,000 selection of Bonchasse Land and Cattle in the 2017 Spruce Mountain Sale; a heifer pregnancy selected by Riverbend Ranch in the 2017 Bases Loaded Sale for \$30,000; a \$22,000 heifer pregnancy selected by Stonewall Ridge Farm in the 2017 Spruce Mountain Sale; a \$20,000 heifer pregnancy selling to Stonewall Ridge Farm in the 2017 Big Event as the third high-selling pregnancy of the day; Queenie 7066, the \$15,000 selection of High Roller Angus in the 2017 Spruce Mountain Sale; and Queenie 7779, the selection of R4 Cattle through the 2017 Big Event.
- Full brother to Lot 346.

44 FUTURE FORCE 9706



44 FUTURE FORCE 9706



26

44 Future Force 9706

BIRTH DATE: 8-25-2019 BULL +*19742793 TATTOO: 9706

3F Epic 4631 *Varilek Product 2010 04
 EXAR Monumental 6056B Zebo Queen 1072
 *18379347 *FWY 7008 of C085 4029 #*AAR Ten X 7008 SA
 +*FWY Rita C085

+*Riverbend Peerless 0016 #*Connealy All Around
 Riverbend Blackcap C165 +*Riverbend Blackcap S762
 18171904 +EXAR Blackcap 9978 #*GAR Grid Maker
 Riverbend Blackcap R265

CED	BW	WW	YW	RADG	DMI	YH	SC	DOC									
+9	+7	+69	+131	+31	+1.15	+7	+89	+15									
HP	CEM	MILK	MW	MH	SEN	CW	MRB	RE	FAT								
+16.1	+11	+24	+103	+9	-38	+68	+1.31	+65	+036								
ACT BW	205 WT	\$M	\$W	\$F	\$G	\$B	\$C										
65	749	+52	+65	+124	+81	+205	+318										
CED	BW	WW	YW	DMI	YH	SC	DOC	HP	CEM	MILK	MW	MH	CW	MRB	REA	FAT	TND
32	51	32	7	77	33	55	72	4	56	31	8	12	8	1	24	60	82

NON-PARENT BULLS

Top 1% \$B	Top 2% \$G	Top 5% HPreg	Top 10% YW
Top 1% \$C	Top 2% Marb	Top 5% RADG	Top 15% WW
Top 1% \$F	Top 3% CWT	Top 10% MH	

- Future Force 9706 is a low-birth, Marbling and \$C son of the \$80,000 Monumental 6056B and stems from dam who combines the now-deceased Riverbend Ranch female sire, Peerless and the longtime Select Sires growth sire, Grid Maker.
- The dam of Lot 26 records a WR 1@119.
- Full brother to Lot 271, Maternal brother to Lot 114.



Chris Mitchell ©



27

44 Marshall Plan 9254

BIRTH DATE: 8-18-2019 BULL *19545782 TATTOO: 9254
 #*Plattemere Weigh Up K360 #Sitz Upward 307R
 Deer Valley Unique 5635 #Barbara of Plattemere 337
 +*18429666 +Sitz Henrietta Pride 643T #*Connealy Onward
 Sitz Henrietta Pride 81M
 #*Connealy Black Granite #*Connealy Consensus 7229
 Daltons Lorna Marshall 5403 #Eura Elga of Conanga 9109
 *18279418 +*Daltons Lorna Marshall 3309 #*GAR Prophet
 *PA Lorna Marshall 730-1150

CED	BW	WW	YW	RADG	DMI	YH	SC	DOC									
+12	+1.8	+74	+133	+27	+1.39	+5	+1.08	+30									
HP	CEM	MILK	MW	MH	SEN	CW	MRB	RE	FAT								
+12.6	+12	+24	+66	+5	-20	+59	+57	+1.30	-.029								
ACT BW	205 WT	SM	\$W	\$F	\$G	\$B	\$C										
60	812	+79	+75	+102	+61	+163	+290										
CED	BW	WW	YW	DMI	YH	SC	DOC	HP	CEM	MILK	MW	MH	CW	MB	REA	FAT	TND
15	48	9	17	85	34	41	9	26	55	61	32	34	13	49	1	6	55

NON-PARENT BULLS

Top 1% REA	Top 5% Fat	Top 10% \$F	Top 10% CED	Top 15% \$G
Top 3% \$C	Top 5% YW	Top 10% \$M	Top 10% CWT	Top 20% CEM
Top 4% Doc	Top 10% \$B	Top 10% \$W	Top 10% WW	Top 25% RADG

Number 4 REA Fall Yearling

• Marshall Plan 9254 is a RE prospect sired by the Select Sires roster headliner, Unique 5635 and produced by a dam who combines the phenotype of Black Granite and the proven growth and Marbling of Prophet.

28

44 Sure Fire 9185

BIRTH DATE: 9-7-2019 BULL +*19659177 TATTOO: 9185
 +*Quaker Hill Rampage 0A36 #MCC Daybreak
 Springfield Ramesses 6124 +*QHF Blackcap 6E2 of 4V16 4355
 +*18746724 *Welytok Total 10 Erianna 3B2 #*AAR Ten X 7008 SA
 Quaker Hill Erianna 8T2
 #MOGCK Sure Shot #*Mytty In Focus
 RAB MS Sure Shot 4114a Mogck Black Lass 2065
 +*17577093 +RAB MS Objective 4635X #*SS Objective T510 OT26
 LCOC Princess RG091

CED	BW	WW	YW	RADG	DMI	YH	SC	DOC									
+10	+9	+73	+138	+32	+1.41	+1.2	+1.04	+20									
HP	CEM	MILK	MW	MH	SEN	CW	MRB	RE	FAT								
+12.7	+17	+30	+95	+8	-37	+66	+96	+1.17	-.024								
ACT BW	205 WT	SM	\$W	\$F	\$G	\$B	\$C										
74	669	+57	+77	+110	+77	+187	+300										
CED	BW	WW	YW	DMI	YH	SC	DOC	HP	CEM	MILK	MW	MH	CW	MB	REA	FAT	TND
15	26	43	12	63	32	42	18	34	1	25	22	31	23	18	2	8	74

NON-PARENT BULLS

Top 1% \$B	Top 3% \$F	Top 3% YW	Top 10% MH	Top 25% Milk
Top 1% CEM	Top 3% \$G	Top 4% CWT	Top 10% WW	
Top 1% REA	Top 3% RADG	Top 10% \$W	Top 15% Marb	
Top 2% \$C	Top 3% YH	Top 10% Fat	Top 25% CED	

• Sure Fire 9185 is a low-birth combination prospect sired by the outstanding Rampage son, Ramesses 6124 and produced by a productive Sure Shot daughter.
 • The dam of Lot 28 posts a BR 2@98 and a WR 2@105 while showing an ultrasound REA ratio 12@103.
 • Full brother to Lots 88 & 273.

44 MARSHALL PLAN 9254 / Lot 27

44 HIGHER GRADE 9405



44 HIGHER GRADE 9405



29

44 Higher Grade 9405

BIRTH DATE: 8-13-2019 BULL +*19655164 TATTOO: 9405

#*Basin Payweight 0065 #Vermilion Payweight J847
 Basin Payweight 1682 +Basin Lucy 3829
 #*17038724 21AR O Lass 7017 #HARB Pendleton 765 JH
 21AR O Lass F24A
 #*B/R Ambush 28 #Rockn D Ambush 1531
 Chair Rock Ambush 1018 +B/R Ruby of Tiffany 8250
 +*16934264 +*GAR Yield Grade N366 #+GAR Yield Grade
 GAR 1407 New Design 1942

CED	BW	WW	YW	RADG	DMI	YH	SC	DOC	
+9	+1.3	+68	+118	+25	+95	+2	+42	+25	
HP	CEM	MILK	MW	MH	\$EN	CW	MRB	RE	FAT
+9.9	+12	+35	+58	+3	-23	+54	+92	+65	+034
ACT BW	205 WT	\$M	\$W	\$F	\$G	\$B	\$C		
68	672	+59	+84	+94	+63	+158	+264		

CED	BW	WW	YW	DMI	YH	SC	DOC	HP	CEM	MILK	MW	MH	CW	MB	REA	FAT	TND
9	17	44	59	51	92	65	26	50	18	8	60	62	36	15	50	84	85

NON-PARENT BULLS

Top 3% \$W	Top 15% \$C	Top 15% Marb	Top 20% CEM
Top 4% Milk	Top 15% \$G	Top 15% WW	Top 20% CWT
Top 15% \$B	Top 15% Doc	Top 20% \$F	Top 20% YW

- Higher Grade 9405 is a balanced-trait son of the featured female sire, Payweight 1682 and was produced by the foundation donor in the Blackstone Cattle Company program, Ambush 1018.
- The dam of Lot 29 carries ultrasound ratios IMF 66@99 and REA 66@100. Maternal siblings to Lot 29 include: the featured Genex roster member, Ashland; Magnitude 9022, the \$11,000 selection of Antczak Angus in the 2019 Blackstone Sale; Payweight 9129, the \$7,500 selection of XL Angus Ranch in that offering; Magnitude 9008 selling to Crazy K Ranch in that same event; Magnitude 9021 selected by Ledan Acres in the 2019 Blackstone Sale; Payweight 9130 selling to Express Ranches in that offering; and Colonel 8151 selected by Katie Colin Farm in that event.
- Full brother to Lots 30, 31 & 440, Maternal brother to Lot 572.

44 BROTHERS TO ASHLAND



44 GOOD WORK 9420 / Lot 30



44 GOOD GRADE 9406 / Lot 31

30

44 Good Work 9420

BIRTH DATE: 8-17-2019 BULL *19655176 TATTOO: 9420

#*Basin Payweight 0065 #Vermilion Payweight J847
 +Basin Lucy 3829
 Basin Payweight 1682 #HARB Pendleton 765 JH
 #*17038724 21AR O Lass 7017 21AR O Lass F24A

#B/R Ambush 28 #Rockn D Ambush 1531
 Chair Rock Ambush 1018 +B/R Ruby of Tiffany 8250
 #*16934264 *GAR Yield Grade N366 #*GAR Yield Grade
 GAR 1407 New Design 1942

CED	BW	WW	YW	RADG	DMI	YH	SC	DOC	
+7	+2.6	+72	+125	+28	+76	+5	+36	+29	
HP	CEM	MILK	MW	MH	SEN	CW	MRB	RE	FAT
+10.3	+12	+26	+78	+7	-27	+59	+77	+47	+0.42
ACT BW	205 WT	\$M	\$W	\$F	\$G	\$B	\$C		
69	690	+57	+72	+106	+53	+160	+265		

CED	BW	WW	YW	DMI	YH	SC	DOC	HP	CEM	MILK	MW	MH	CW	MB	REA	FAT	TND
10	31	27	31	56	73	58	17	43	29	54	25	31	30	35	79	97	62

NON-PARENT BULLS

Top 5% \$F	Top 10% CWT	Top 15% \$W	Top 20% CEM
Top 5% Doc	Top 10% WW	Top 15% MH	Top 20% RADG
Top 10% \$B	Top 15% \$C	Top 15% YW	Top 25% Marb

• Good Work 9420 is a full brother to Lot 29 and blends Payweight 1682 with the foundation donor in the Blackstone Cattle Company program, Ambush 1018.

• The dam of Lot 30 carries ultrasound ratios IMF 66@99 and REA 66@100. Maternal siblings to Lot 30 include: the featured Genex roster member, Ashland; Magnitude 9022, the \$11,000 selection of Antczak Angus in the 2019 Blackstone Sale; Payweight 9129, the \$7,500 selection of XL Angus Ranch in that offering; Magnitude 9008 selling to Crazy K Ranch in that same event; Magnitude 9021 selected by Ledan Acres in the 2019 Blackstone Sale; Payweight 9130 selling to Express Ranches in that offering; and Colonel 8151 selected by Katie Colin Farm in that event.

• Full brother to Lots 29, 31 & 440, Maternal brother to Lot 572.

31

44 Good Grade 9406

BIRTH DATE: 8-13-2019 BULL *19655165 TATTOO: 9406

#*Basin Payweight 0065 #Vermilion Payweight J847
 +Basin Lucy 3829
 Basin Payweight 1682 #HARB Pendleton 765 JH
 #*17038724 21AR O Lass 7017 21AR O Lass F24A

#B/R Ambush 28 #Rockn D Ambush 1531
 Chair Rock Ambush 1018 +B/R Ruby of Tiffany 8250
 #*16934264 *GAR Yield Grade N366 #*GAR Yield Grade
 GAR 1407 New Design 1942

CED	BW	WW	YW	RADG	DMI	YH	SC	DOC	
+13	+0	+76	+124	+22	+120	+1	-31	+37	
HP	CEM	MILK	MW	MH	SEN	CW	MRB	RE	FAT
+8.8	+19	+30	+69	+3	-25	+43	+70	+45	+0.12
ACT BW	205 WT	\$M	\$W	\$F	\$G	\$B	\$C		
68	679	+64	+90	+72	+52	+125	+226		

CED	BW	WW	YW	DMI	YH	SC	DOC	HP	CEM	MILK	MW	MH	CW	MB	REA	FAT	TND
8	30	17	44	76	91	94	1	65	1	35	40	55	56	38	83	69	80

NON-PARENT BULLS

Top 1% \$W	Top 1% Doc	Top 10% CED	Top 25% BW
Top 1% CEM	Top 5% WW	Top 15% YW	Top 25% Milk

• Good Grade 9406 is the third full brother who combines Payweight 1682 with the foundation donor in the Blackstone Cattle Company program, Ambush 1018.

• The dam of Lot 31 carries ultrasound ratios IMF 66@99 and REA 66@100. Maternal siblings to Lot 31 include: the featured Genex roster member, Ashland; Magnitude 9022, the \$11,000 selection of Antczak Angus in the 2019 Blackstone Sale; Payweight 9129, the \$7,500 selection of XL Angus Ranch in that offering; Magnitude 9008 selling to Crazy K Ranch in that same event; Magnitude 9021 selected by Ledan Acres in the 2019 Blackstone Sale; Payweight 9130 selling to Express Ranches in that offering; and Colonel 8151 selected by Katie Colin Farm in that event.

• Full brother to Lots 29, 30 & 440, Maternal brother to Lot 572.



44 \$B LEADERS



44 BIG SHOT 9946 / Lot 32

32

44 Big Shot 9946

BIRTH DATE: 10-7-2019 BULL: +*19696987 TATTOO: 9946

Sydenstricker Enhance 18170041
 SydGen Rita 2618
 SydGen Exceed 3223
 SydGen Googol
 SydGen Forever Lady 1255
 SydGen Liberty GA 8627
 Fox Run Rita 9308

Frosty Elba Lizzy 4854
 +*17999423
 Frosty Elba Lizzy 1106
 AAR Ten X 7008 SA
 Mytty In Focus
 AAR Lady Kelton 5551
 CA Future Direction 5321
 Frosty Focus 953

CED	BW	WW	YW	RADG	DMI	YH	SC	DOC	
+4	+2.6	+84	+157	+39	+1.23	+1.0	+1.16	+26	
HP	CEM	MILK	MW	MH	SEN	CW	MRB	RE	FAT
+6.8	+11	+27	+88	+7	-32	+82	+1.10	+1.20	-.028
ACT BW	205 WT	\$M	\$W	\$F	\$G	\$B	\$C		
63	718	+55	+83	+140	+84	+224	+346		

CED	BW	WW	YW	DMI	YH	SC	DOC	HP	CEM	MILK	MW	MH	CW	MRB	RE	FAT	TND
38	51	10	3	82	16	88	20	86	18	53	17	33	2	11	2	11	4

NON-PARENT BULLS

Top 1% \$B	Top 1% CWT	Top 1% WW	Top 4% \$W	Top 10% YH
Top 1% \$C	Top 1% RADG	Top 1% YW	Top 5% Fat	Top 15% Doc
Top 1% \$F	Top 1% REA	Top 2% \$G	Top 10% Marb	Top 15% MH

Number 1 \$AxJ Fall Yearling
 Number 2 \$AxH Fall Yearling
 Number 3 \$F Fall Yearling

Number 3 \$B Fall Yearling
 Number 5 \$C Fall Yearling

- Big Shot 9946 currently ranks Number 19 for \$B among non-parent bulls.
- Big Shot 9946 is an exciting combination prospect sired by the longtime leader of the Sydenstricker Genetics and Mogck Angus herd sire rosters, Enhance with an outstanding dam who blends Ten X and Future Direction.
- The dam of Lot 32 stems from the top family ever developed in the Schiefelbein Angus program and posts a WR 1@100 and a YR 1@100 while showing ultrasound ratios IMF 4@106 and REA 4@101..
- Maternal brother to Lot 34.

33

44 Natural Wonder 9226

BIRTH DATE: 8-11-2019 BULL: +*19587774 TATTOO: 9226

EXAR Monumental 6056B
 *18379347
 3F Epic 4631
 *FWY 7008 of C085 4029
 Varilek Product 2010 04
 Zebo Queen 1072
 AAR Ten X 7008 SA
 *FWY Rita C085

Vintage Blackbird 4034
 +*17772622
 Rito 9M25 of Rita 5F56 Pred
 Sandpoint Blackbird 8809
 GAR Predestined
 Rita 5F56 of 1198 FD
 Connealy Onward
 Riverbend Blackbird 4301

CED	BW	WW	YW	RADG	DMI	YH	SC	DOC	
-2	+3.5	+92	+163	+30	+2.39	+1.1	+1.81	+8	
HP	CEM	MILK	MW	MH	SEN	CW	MRB	RE	FAT
+12.4	+12	+21	+144	+1.5	-56	+84	+1.63	+8.5	-.019
ACT BW	205 WT	\$M	\$W	\$F	\$G	\$B	\$C		
76	664	+36	+77	+125	+103	+227	+330		

CED	BW	WW	YW	DMI	YH	SC	DOC	HP	CEM	MILK	MW	MH	CW	MRB	RE	FAT	TND
88	77	3	3	100	9	23	92	22	3	71	2	2	3	1	19	11	90

NON-PARENT BULLS

Top 1% \$B	Top 1% \$G	Top 1% Marb	Top 5% YH	Top 10% RADG
Top 1% \$C	Top 1% CWT	Top 1% WW	Top 10% \$W	Top 15% REA
Top 1% \$F	Top 1% MH	Top 1% YW	Top 10% Fat	Top 20% CEM

Number 1 Marb Fall Yearling
 Number 1 \$G Fall Yearling

Number 2 \$B Fall Yearling

- Natural Wonder 9226 presently ranks Number 16 for \$B and Number 16 for \$G among non-parent bulls
- Natural Wonder 9226 is a powerful growth, Marbling, \$G, \$B and \$C combination prospect sired by the \$80,000 Monumental 6056B and was produced by a direct daughter of the \$5.5 million producer, Blackbird 8809 by the \$50,000 Rito 9M25.
- The dam of Lot records a BR 1@88 and a WR 1@102 while carrying ultrasound ratios IMF 7@102 and REA 7@102.
- Full brother to Lot 454, Maternal brother to Lot 551.



44 NATURAL WONDER 9226 / Lot 33

44 HIGHER STAKES 9922



Chris Mitchell ©

44 HIGHER STAKES 9922



34

44 Higher Stakes 9922

BIRTH DATE: 9-12-2019 BULL +*19696966 TATTOO: 9922

#*Basin Payweight 1682 #*Basin Payweight 006S
 VAR Power Play 7018 21AR O Lass 7017
 +*18717078 +*Sandpoint Blackbird 8809 #*Connealy Onward
 +Riverbend Blackbird 4301

#*AAR Ten X 7008 SA #*Mytty In Focus
 Frosty Elba Lizzy 4854 #AAR Lady Kelton 5551
 +*17999423 Frosty Elba Lizzy 1106 #CA Future Direction 5321
 #*Frosty Focus 953

CED	BW	WW	YW	RADG	DMI	YH	SC	DOC	
+3	+3.0	+88	+159	+34	+1.42	+9	+38	+33	
HP	CEM	MILK	MW	MH	\$EN	CW	MRB	RE	FAT
+11.2	+10	+37	+109	+9	-48	+88	+91	+1.14	+0.12
ACT BW	205 WT	\$M	\$W	\$F	\$G	\$B	\$C		
75	806	+63	+95	+142	+71	+213	+339		

CED	BW	WW	YW	DMI	YH	SC	DOC	HP	CEM	MILK	MW	MH	CW	MB	REA	FAT	TND
78	94	5	3	85	28	80	3	47	25	8	6	17	2	29	3	49	54

NON-PARENT BULLS

Top 1% \$B	Top 1% \$W	Top 1% RADG	Top 2% Milk	Top 10% MH
Top 1% \$C	Top 1% CWT	Top 1% WW	Top 2% REA	Top 15% Marb
Top 1% \$F	Top 1% Doc	Top 1% YW	Top 10% \$G	Top 15% YH

Number 2 \$F Fall Yearling
 Number 4 \$AxJ Fall Yearling

Number 5 CW Fall Yearling
 Number 5 \$AxH Fall Yearling

- Higher Stakes 9922 is a growth, \$B and \$C herd sire prospect sired by the \$730,000 record-selling Rooney Angus Ranch and Vintage Angus sire, Power Play 7018 and produced by an outstanding dam who blends Ten X and Future Direction.
- The dam of Lot 34 stems from the top family ever developed in the Schiefelbein Angus program and posts a WR 1@100 and a YR 1@100 while showing ultrasound ratios IMF 4@106 and REA 4@101.
- Maternal brother to Lot 32.





35 44 Global News 448

BIRTH DATE: 9-8-2019 BULL: +*19589698 TATTOO: 448

#*Basin Payweight 1682 #*Basin Payweight 006S
 21AR O Lass 7017
 VAR Power Play 7018 #*Connealy Onward
 +*18717078 +*Sandpoint Blackbird 8809 +Riverbend Blackbird 4301

#*VAR Discovery 2240 #*AAR Ten X 7008 SA
 DCF Ever Entense 5740 #*Deer Valley Rita 0308
 +*18257373 *VAR Ever Entense 9082 #*Stevenson CE Deluxe 1914
 +VAR Ever Entense 7024

CED	BW	WW	YW	RADG	DMI	YH	SC	DOC									
+6	+2.8	+93	+163	+33	+1.76	+8	+42	+25									
HP	CEM	MILK	MW	MH	\$EN	CW	MRB	RE	FAT								
+12.9	+9	+30	+107	+6	-43	+80	+1.00	+7.8	-.001								
ACT BW	205 WT	\$M	\$W	\$F	\$G	\$B	\$C										
68	685	+70	+96	+123	+72	+195	+323										
CED	BW	WW	YW	DMI	YH	SC	DOC	HP	CEM	MILK	MW	MH	CW	MB	REA	FAT	TND
53	86	5	2	95	61	79	20	33	23	53	13	38	6	16	38	47	68

NON-PARENT BULLS

Top 1% \$B	Top 1% CWT	Top 5% \$G	Top 25% \$M
Top 1% \$C	Top 1% WW	Top 10% Marb	Top 25% MH
Top 1% \$F	Top 1% YW	Top 15% Doc	Top 25% Milk
Top 1% \$W	Top 2% RADG	Top 20% REA	Top 25% YH

- Global News 448 is the first of two high-growth flush brothers who combine the record-selling Power Play 7018 with a sensational producing Discovery daughter of the longtime Double Creek Farms feature, Ever Entense 9082.
- The dam of Lot 35 records a BR 2@99, a WR 2@106 and a YR 1@108 while carrying ultrasound ratios IMF 2@99 and REA 2@103.
- Full brother to Lot 36.

36 44 Headline News 435

BIRTH DATE: 9-1-2019 BULL: +*19589694 TATTOO: 435

#*Basin Payweight 1682 #*Basin Payweight 006S
 21AR O Lass 7017
 VAR Power Play 7018 #*Connealy Onward
 +*18717078 +*Sandpoint Blackbird 8809 +Riverbend Blackbird 4301

#*VAR Discovery 2240 #*AAR Ten X 7008 SA
 DCF Ever Entense 5740 #*Deer Valley Rita 0308
 +*18257373 *VAR Ever Entense 9082 #*Stevenson CE Deluxe 1914
 +VAR Ever Entense 7024

CED	BW	WW	YW	RADG	DMI	YH	SC	DOC									
+3	+3.2	+86	+150	+33	+1.41	+8	+86	+19									
HP	CEM	MILK	MW	MH	\$EN	CW	MRB	RE	FAT								
+15.1	+10	+24	+126	+1.1	-49	+66	+91	+8.8	-.016								
ACT BW	205 WT	\$M	\$W	\$F	\$G	\$B	\$C										
82	794	+54	+78	+112	+70	+182	+290										
CED	BW	WW	YW	DMI	YH	SC	DOC	HP	CEM	MILK	MW	MH	CW	MB	REA	FAT	TND
80	91	14	7	85	62	61	43	9	17	78	7	21	22	8	27	26	55

NON-PARENT BULLS

Top 1% WW	Top 2% MH	Top 3% \$F	Top 10% \$W	Top 15% Fat
Top 1% YW	Top 2% RADG	Top 4% CWT	Top 10% HPreg	Top 15% Marb
Top 2% \$B	Top 3% \$C	Top 10% \$G	Top 10% REA	Top 25% YH

- Headline News 435 is a power prospect and full brother to Lot 35 and combines the \$730,000 Power Play 7018 with a proven and productive daughter of the 44 Farms sire, Discovery.
- Full brother to Lot 35.



VAR POWER PLAY 7018 / Sire of Lots 35 and 36.



Chris Mitchell ©



37

44 Early News 396

BIRTH DATE: 8-14-2019 BULL: +*19587243 TATTOO: 396

#**Basin Payweight 1682 #**Basin Payweight 006S
 VAR Power Play 7018 21AR O Lass 7017
 +*18717078 +*Sandpoint Blackbird 8809 #*Connealy Onward
 +Riverbend Blackbird 4301

*GAR Early Bird +*GAR Daylight
 GAR Early Bird N955 +*GAR Progress 830
 +*18446110 +*GAR Prediction 762 +*GAR Prediction
 +*GAR 28 Ambush 1069

CED	BW	WW	YW	RADG	DMI	YH	SC	DOC	
+8	+1.3	+76	+128	+24	+1.27	+7	+4.3	+27	
HP	CEM	MILK	MW	MH	SEN	CW	MRB	RE	FAT
+11.7	+10	+28	+99	+1.1	-38	+51	+1.35	+5.9	+0.19
ACT BW	205 WT	\$M	\$W	\$F	\$G	\$B	\$C		
79	804	+61	+81	+88	+84	+172	+284		

CED	BW	WW	YW	DMI	YH	SC	DOC	HP	CEM	MILK	MW	MH	CW	MB	REA	FAT	TND
40	60	25	30	67	55	84	23	38	64	36	18	10	53	2	62	65	97

NON-PARENT BULLS

Top 2% \$G	Top 2% Marb	Top 4% \$C	Top 5% WW	Top 10% YW
Top 2% MH	Top 4% \$B	Top 5% \$W	Top 10% Doc	Top 25% CWT

• Early News 396 is a high Marbling son of the record-selling Power Play 7018 and was produced by a dam who blends the proven calving-ease of Early Bird and the female sire, Prediction with the featured Hirschy Angus donor, Ambush 1068, the daughter of the \$360,000 valued now-deceased Objective 1885.

44 STOCK GAINS 808G



Chris Mitchell ©

44 STOCK GAINS 808G



38

44 Stock Gains 808G

BIRTH DATE: 8-28-2019 BULL *19666910 TATTOO: 808G
 #**Basin Payweight 1682 #**Basin Payweight 0065
 Deer Valley Growth Fund 21AR O Lass 7017
 +*18827828 +*Deer Valley Rita 36113 #*Plattemere Weigh Up K360
 +Deer Valley Rita 9457
 *VAR Generation 2100 #*Connealy Consensus 7229
 Hat Creek Forever Lady D936 +*Sandpoint Blackbird 8809
 +*18865467 +B&M Forever Lady 0132 #Hyline Right Time 338
 #*SAF Forever Lady 260

CED	BW	WW	YW	RADG	DMI	YH	SC	DOC	
+9	+3.2	+101	+167	+32	+1.68	+1.4	+1.21	+27	
HP	CEM	MILK	MW	MH	\$EN	CW	MRB	RE	FAT
+12.2	+8	+28	+111	+1.3	-44	+86	+59	+59	+045
ACT BW	205 WT	\$M	\$W	\$F	\$G	\$B	\$C		
64	777	+72	+102	+127	+46	+173	+296		

CED	BW	WW	YW	DMI	YH	SC	DOC	HP	CEM	MILK	MW	MH	CW	MB	REA	FAT	TND
25	77	1	1	100	1	25	27	51	68	41	1	1	1	33	26	88	18

NON-PARENT BULLS

Top 1% \$F	Top 1% MH	Top 1% YW	Top 4% \$B	Top 25% SC
Top 1% \$W	Top 1% WW	Top 2% \$C	Top 10% Doc	
Top 1% CWT	Top 1% YH	Top 3% RADG	Top 20% \$M	

Number 1 WW Fall Yearling **Number 5 YW Fall Yearling**
Number 4 \$W Fall Yearling

- Stock Gains 808G currently ranks Number 14 for WW among non-parent bulls.
- Stock Gains 808G is a powerful growth feature sired by the leading growth sire in the Select Sires roster, Growth Fund and was produced by a dam who combines the balanced-trait sire, Generation and the growth sire, Right Time 338.
- The dam of Lot 38 posts a BR 2@93 and a WR 2@100.

44 ACCLAIM SONS



44 NEWS STORY 404 / Lot 39

39

44 News Story 404

BIRTH DATE: 8-10-2019 BULL +*19589554 TATTOO: 404
 *Jindra 3rd Dimension #*Jindra Double Vision
 Jindra Acclaim #Jindra Sapphire J 417
 *17972810 +Jindra Blackbird Lassy 1111 #*Connealy Impression
 Jindras Enchantress J 102
 *VAR Generation 2100 #*Connealy Consensus 7229
 Vintage Blackcap 4341 +*Sandpoint Blackbird 8809
 *17906852 *VAR Blackcap 1271 #*Connealy Impression
 +*Limestone Blackcap T908

40

44 News Release 409

BIRTH DATE: 8-14-2019 BULL +*19589556 TATTOO: 409
 *Jindra 3rd Dimension #*Jindra Double Vision
 Jindra Acclaim #Jindra Sapphire J 417
 *17972810 +Jindra Blackbird Lassy 1111 #*Connealy Impression
 Jindras Enchantress J 102
 *VAR Generation 2100 #*Connealy Consensus 7229
 Vintage Blackcap 4341 +*Sandpoint Blackbird 8809
 *17906852 *VAR Blackcap 1271 #*Connealy Impression
 +*Limestone Blackcap T908

CED	BW	WW	YW	RADG	DMI	YH	SC	DOC									
+4	+1.2	+81	+149	+34	+1.48	+1.3	+99	+20									
HP	CEM	MILK	MW	MH	\$EN	CW	MRB	RE	FAT								
+9.2	+10	+24	+81	+6	-27	+75	+75	+86	-.007								
ACT BW	205 WT	\$M	\$W	\$F	\$G	\$B	\$C										
75	709	+64	+82	+129	+62	+191	+312										
CED	BW	WW	YW	DMI	YH	SC	DOC	HP	CEM	MILK	MW	MH	CW	MRB	RE	FAT	TND
79	74	8	3	87	8	45	33	65	39	75	12	20	4	54	10	17	67

CED	BW	WW	YW	RADG	DMI	YH	SC	DOC									
+3	+1.4	+78	+146	+35	+1.38	+1.0	+84	+27									
HP	CEM	MILK	MW	MH	\$EN	CW	MRB	RE	FAT								
+5.2	+10	+18	+84	+9	-26	+77	+63	+97	-.043								
ACT BW	205 WT	\$M	\$W	\$F	\$G	\$B	\$C										
75	751	+49	+70	+138	+60	+198	+306										
CED	BW	WW	YW	DMI	YH	SC	DOC	HP	CEM	MILK	MW	MH	CW	MRB	RE	FAT	TND
56	27	25	7	69	32	59	9	95	33	98	33	25	10	63	9	1	73

NON-PARENT BULLS

NON-PARENT BULLS

Top 1% \$B	Top 1% CWT	Top 1% YW	Top 15% \$G	Top 25% MH
Top 1% \$C	Top 1% RADG	Top 2% WW	Top 15% REA	Top 25% Marb
Top 1% \$F	Top 1% YH	Top 4% \$W	Top 25% Fat	

Top 1% \$B	Top 1% CWT	Top 2% YW	Top 10% MH	Top 20% \$G
Top 1% \$C	Top 1% RADG	Top 4% WW	Top 10% REA	Top 20% \$W
Top 1% \$F	Top 2% Fat	Top 10% Doc	Top 10% YH	

- News Story 404 is a balanced-trait son of the outcross sire, Acclaim and was produced by a dam who combines the \$250,000 Generation with a daughter of the phenotype female sire, Impression.
- The dam of Lot 39 balances a BR 2@97 with a YR 1@100 while carrying an ultrasound REA ratio 2@106.
- Full brother to Lots 40 & 202, Maternal brother to Lot 277.

- Number 4 \$F Fall Yearling
- News Release 409 is a full brother to Lot 39 and combines Acclaim with a dam who blends the \$250,000 Generation with a daughter of the phenotype female sire, Impression.
- Full brother to Lots 39 & 202, Maternal brother to Lot 277.



44 NEWS RELEASE 409 / Lot 40



44 STONEWALL 427 / Lot 42

41

44 News Service 9703

BIRTH DATE: 9-12-2019 BULL +*19739733 TATTOO: 9703

Jindra Acclaim
*17972810

*Jindra 3rd Dimension
+Jindra Blackbird Lassy 1111

#*Jindra Double Vision
Jindras Sapphire J 417
#*Connealy Impression
Jindras Enchantress J 102

#*Sitz Top Game 561X
VC 561X of 66U1 4704
*18047583

+Basin Lucy 66u1

#+GDAR Game Day 449
#Sitz Pride 88T
Basin Yellowstone 116P
+Basin Lucy 7333

CED	BW	WW	YW	RADG	DMI	YH	SC	DOC									
+3	+2.8	+86	+159	+34	+1.82	+1.2	+63	+8									
HP	CEM	MILK	MW	MH	SEN	CW	MRB	RE	FAT								
+6.9	+8	+35	+108	+9	-46	+92	+53	+90	-.064								
ACT BW	205 WT	\$M	\$W	\$F	\$G	\$B	\$C										
75	851	+41	+91	+149	+57	+205	+307										
CED	BW	WW	YW	DMI	YH	SC	DOC	HP	CEM	MILK	MW	MH	CW	MB	REA	FAT	TND
96	99	6	1	90	5	57	81	92	63	14	5	8	1	87	3	1	55

NON-PARENT BULLS

Top 1% \$B	Top 1% \$W	Top 1% WW	Top 4% Milk	Top 20% \$G
Top 1% \$C	Top 1% CWT	Top 1% YW	Top 10% MH	
Top 1% \$F	Top 1% RADG	Top 3% YH	Top 10% REA	

Number 1 \$F Fall Yearling

- News Service 9703 is a balanced-trait son of Acclaim and stems from an outstanding producing dam who blends the RE sire, Top Game 561X and Yellowstone while descending from the famous Basin Lucy family.
- The dam of Lot 41 records a WR 2@114 and a YR 1@100 while carrying ultrasound ratios IMF 3@100 and REA 3@100.
- Full brother to Lots 343 & 344.

Number 3 CW Fall Yearling

42

44 Stonewall 427

BIRTH DATE: 8-14-2019 BULL +*19589724 TATTOO: 427

Jindra Stonewall
*18996455

*Jindra Acclaim
#Jindra Ebony J 707 593

*VAR Generation 2100
+*SydGen Lucy 2107

*Jindra 3rd Dimension
+Jindra Blackbird Lassy 1111
#*Jindra Double Vision
Jindras Steel Magnolia J 506

#*Connealy Consensus 7229
+*Sandpoint Blackbird 8809
#*Hoover Dam
+*Basin Lucy 9093

CED	BW	WW	YW	RADG	DMI	YH	SC	DOC									
+6	+1.1	+63	+120	+29	+1.12	+9	+22	+22									
HP	CEM	MILK	MW	MH	SEN	CW	MRB	RE	FAT								
+11.7	+9	+34	+84	+8	-34	+70	+66	+82	-.011								
ACT BW	205 WT	\$M	\$W	\$F	\$G	\$B	\$C										
85	717	+46	+71	+124	+57	+181	+281										
CED	BW	WW	YW	DMI	YH	SC	DOC	HP	CEM	MILK	MW	MH	CW	MB	REA	FAT	TND
52	48	37	11	72	38	64	33	38	59	15	11	17	6	48	17	23	78

NON-PARENT BULLS

Top 1% \$F	Top 5% \$C	Top 10% RADG	Top 15% YH	Top 20% YW
Top 2% \$B	Top 5% Milk	Top 15% \$W	Top 20% \$G	
Top 2% CWT	Top 10% MH	Top 15% REA	Top 20% Fat	

- Stonewall 427 is a low-birth son of Stonewall and was produced by a sensational outcross dam who combines the \$250,000 Generation and the low-birth female sire Hoover Dam.
- The dam of Lot 42 records a WR 1@111 and a YR 1@110.

44 LINE DRIVE 472



Chris Mitchell ©

44 LINE DRIVE 472



43

44 Line Drive 472

BIRTH DATE: 9-21-2019 BULL: +*19590863 TATTOO: 472

GAR Inertia *18636043	*GAR Momentum *+GAR Prophet 2984	#*GAR Progress +GAR Big Eye 1770 #*GAR Prophet *GAR Daybreak 1521
Lylester Blackcap 2 +*18507062	*VAR Generation 2100 **VAR Blackcap 9319	#*Connealy Consensus 7229 +*Sandpoint Blackbird 8809 #*Connealy All Around +*EXAR New Design 4212

CED	BW	WW	YW	RADG	DMI	YH	SC	DOC	
+5	+3.1	+82	+144	+32	+1.13	+9	+98	+30	
HP	CEM	MILK	MW	MH	\$EN	CW	MRB	RE	FAT
+11.8	+12	+25	+89	+6	-32	+66	+1.03	+91	+0.10
ACT BW	205 WT	\$M	\$W	\$F	\$G	\$B	\$C		
89	826	+65	+79	+117	+74	+190	+311		

CED	BW	WW	YW	DMI	YH	SC	DOC	HP	CEM	MILK	MW	MH	CW	MB	REA	FAT	TND
96	97	3	4	85	13	25	22	36	19	57	6	19	5	11	8	60	52

NON-PARENT BULLS

Top 1% \$B	Top 2% WW	Top 4% \$G	Top 10% \$W	Top 15% YH
Top 1% \$C	Top 2% YW	Top 4% CWT	Top 10% Marb	Top 20% CEM
Top 2% \$F	Top 3% RADG	Top 4% Doc	Top 10% REA	Top 25% MH

- Line Drive 472 is a multi-trait son of the popular young sire, Inertia and was produced by the longtime featured Blackcap in the Lylester Ranch program, Blackcap 2.
- Maternal siblings to the dam of Lot 43 include: Blackcap 5142, the \$220,000 valued and top-selling female of the 2019 Edisto Pines Sale selected by Spruce Mountain Ranch; Blackcap 5419, the \$120,000 selection of Rooney Angus Ranch; Blackcap 5417, the \$120,000 half interest selection of Spruce Mountain Ranch as the top-selling fall pair; Blackcap 8583, the \$110,000 second high-selling open heifer of the 2019 Vintage Angus Sale selected by Edisto Pines Farm; Blackcap 8263, the \$100,000 half interest selection of Deer Valley Farm; Blackcap 3185, the \$100,000 second high-selling open heifer selected by Express Ranches and Pollard Farms; Best Buy 8577, the \$90,000 top-selling bull of the 2019 Vintage Angus Bull Sale selected by Edisto Pines Farm; Blackcap 2066, the \$90,000 valued half interest selection as the top valued bred heifer by Crazy K Ranch; Blackcap 4026, the \$85,000 second high-selling open heifer selling to EZ Angus Ranch; Blackcap 6018, the \$60,000 top-selling bred cow of the 2019 Vintage Angus Sale selling to 4 Sons Farm; Blackcap 9054 selling in that offering to Spring Grove Ranch for \$35,000; the \$35,000 Blackcap 9305 selling in that same event to Cox Ranch; and the featured Lylester Ranch herd sire, Pit Boss 145.
- Maternal brother to Lots 206 & 207.

44 BOX SCORE 179G



44 BOX SCORE 179G



44

44 Box Score 179G

BIRTH DATE: 1-15-2019 BULL: **19519116 TATTOO: 179G

Diablo Deluxe 1104 *18741751 #*VAR Discovery 2240 Diablo Erica Dianna 9034 RMRK Rita 5357 *18082668 #*VAR Discovery 2240 **CoX Rita 27R Y05C #*AAR Ten X 7008 SA +*Deer Valley Rita 0308 #*GAR Prophet +Diablo Erica Dianna 5010 #*AAR Ten X 7008 SA +*Deer Valley Rita 0308 *Callaways Cure All 1353 +*SQ 27R of 3540 FD

CED	BW	WW	YW	RADG	DMI	YH	SC	DOC			
+8	+2.2	+98	+180	+35	+2.76	+1.0	+2.32	+24			
HP	CEM	MILK	MW	MH	\$EN	CW	MARB	RE	FAT		
+16.1	+15	+28	+133	+1.3	-54	+101	+1.25	+52	+0.12		
ACT BW	84	205 WT	649	365 WT	1147	ADJ IMF	5.31	ADJ REA	13.9	ADJ SC	37.34
\$M	+76	\$W	+96	\$F	+147	\$G	+79	\$B	+226	\$C	+369

CED	BW	WW	YW	DMI	YH	SC	DOC	HP	CEM	MILK	MW	MH	CW	MB	REA	FAT	TND
57	75	2	1	100	15	1	34	4	5	54	2	3	1	3	65	60	34

NON-PARENT BULLS

Top 1% \$B	Top 1% CWT	Top 1% WW	Top 3% Marb	Top 20% Doc
Top 1% \$C	Top 1% MH	Top 1% YW	Top 5% HPreg	
Top 1% \$F	Top 1% RADG	Top 3% \$G	Top 10% \$M	
Top 1% \$W	Top 1% SC	Top 3% CEM	Top 10% YH	

- Number 1 WW Spring Yearling
- Number 1 YW Spring Yearling
- Number 1 CW Spring Yearling
- Number 1 \$F Spring Yearling
- Number 1 \$B Spring Yearling
- Number 1 \$C Spring Yearling
- Number 3 SC Spring Yearling
- Number 3 \$W Spring Yearling

- Box Score 179G currently ranks Number 6 for \$C, Number 9 for CW, Number 17 for \$B and Number 18 for \$F.
- Box Score 179G is the top combination bull to ever earn the coveted Lot 44 in the 44 Farms sales and blends the proven growth sire, Discovery with the \$150,000 value proven growth leader of the 44 Farms donor program, Rita 5357.
- Rita 5357, the donor dam of Lot 44 currently ranks among proven dams Number 11 for YW; Number 12 for CW and Number 14 for WW.
- Rita 5357, the donor dam of Lot 44 and multi-trait leader in the 44 Farms donor program was the \$150,000 valued half interest selection of Hardwood Farms in the 2018 44 Farms Female Sale as the top-selling donor of that event.
- The dam of Box Score 179G records a WR 1@112 and a YR 1@128 with an ultrasound IMF ratio 8@101. A116, a maternal sister to the powerhouse donor dam of Lot 44 was the \$25,000 selection of ZWT Ranch as the second high-selling proven donor of the 2018 Riverbend Ranch Sale.
- Maternal siblings to Box Score 179G include: Rita 7299, the \$50,000 selection of High Roller Angus and Bar W Angus Ranch as the third high-selling open heifer in the 2018 44 Farms Female Sale; Rita 7301, the \$40,000 selection of Legacy Six Eight Ranch as the fourth high-selling open heifer in that same event; a heifer pregnancy by Vintage Angus Ranch as the \$25,000 top-selling pregnancy of the 2019 44 Farms Female Sale; and a heifer pregnancy by Blackstone Cattle Company in the 2017 44 Farms Female Sale that went to be the \$56,000 valued half interest selection of Eggelrich Angus as the top-selling female of the 2018 Blackstone Sale.

44 PERFORMANCE BULLS



44 STRIKE ZONE 9166 / Lot 45

45 44 Strike Zone 9166

BIRTH DATE: 7-29-2019 BULL *19680809 TATTOO: 9166

*GAR Momentum #*GAR Progress
 *GAR Inertia #*GAR Big Eye 1770
 *18636043 *GAR Prophet 2984 *GAR Prophet
 *GAR Daybreak 1521
 *HA Cowboy Up 5405 *HA Outside 3008
 FF Rita 7CU12 of 3R30 5405 #*HA Blackcap Lady 1602
 *19023897 *FF Rita 3R30 of 9Q23 5M2 *Rito Revenue 5M2 of 2536 Pre
 *Rita 9Q23 of Rita 5F56 GHM

46 44 Big League 9245

BIRTH DATE: 8-16-2019 BULL +*19587846 TATTOO: 9245

#*Basin Payweight 1682 #*Basin Payweight 0065
 21AR O Lass 7017
 TEX Playbook 5437 #*Rita 1C43 of 9M26 Complete #*Summitcrest Complete 1P55
 +*18414912 *Rita 1C43 of 9M26 Complete *Rita 9M26 of Rita 5F56 Pred
 #*VAR Discovery 2240 #*AAR Ten X 7008 SA
 Spring Grove Queenie 6014 *Deer Valley Rita 0308
 +*18534396 *Blackstone Queen 0577 *B/R Future Direction 4268
 +CSP Queen P101

CED	BW	WW	YW	RADG	DMI	YH	SC	DOC	
+13	+1.4	+66	+126	+32	+91	+3	-39	+23	
HP	CEM	MILK	MW	MH	SEN	CW	MRB	RE	FAT
+7.8	+12	+26	+75	+4	-26	+47	+1.22	+83	-.010
ACT BW	205 WT	\$M	\$W	\$F	\$G	\$B	\$C		
70	659	+47	+67	+96	+83	+179	+279		

CED	BW	WW	YW	RADG	DMI	YH	SC	DOC	
+7	+8	+65	+115	+24	+1.09	+4	+1.19	+26	
HP	CEM	MILK	MW	MH	SEN	CW	MRB	RE	FAT
+11.8	+16	+35	+55	+4	-21	+57	+1.05	+49	-.010
ACT BW	205 WT	\$M	\$W	\$F	\$G	\$B	\$C		
70	706	+73	+80	+104	+71	+174	+299		

CED	BW	WW	YW	DMI	YH	SC	DOC	HP	CEM	MILK	MW	MH	CW	MRB	RE	FAT	TND
49	77	21	15	64	70	95	34	74	56	51	28	45	31	2	18	56	46

CED	BW	WW	YW	DMI	YH	SC	DOC	HP	CEM	MILK	MW	MH	CW	MRB	RE	FAT	TND
12	7	20	29	86	53	18	12	35	2	8	40	35	19	6	79	61	63

NON-PARENT BULLS

Top 2% \$B	Top 3% RADG	Top 10% YW	Top 20% CEM	Top 25% \$W
Top 2% \$G	Top 10% \$C	Top 15% \$F	Top 20% Fat	Top 25% Doc
Top 3% Marb	Top 10% CED	Top 15% REA	Top 20% WW	

Top 1% CEM	Top 4% Milk	Top 10% \$G	Top 15% CWT	Top 25% SC
Top 2% \$C	Top 5% \$W	Top 10% Marb	Top 15% Doc	Top 25% WW
Top 3% \$B	Top 10% \$F	Top 15% \$M	Top 20% Fat	Top 25% YW

• Strike Zone 9166 is a calving ease, growth and extreme MB prospect that stems from the popular multi-trait sire, Inertia and traces to a dam that blends the popular outcross sire, Cowboy Up with the infamous Rita cow family.

• Big League 9245 is a low birth, MB and \$C son of the popular maternal sire, Playbook and traces to a royally bred dam that combines Discovery and Future Direction 4268.

• Maternal brother to Lot 449.



44 BIG LEAGUE 9245 / Lot 46

44 POWER BULLS



44 DAILY NEWS 804G / Lot 47

47

44 Daily News 804G

BIRTH DATE: 8-21-2019 BULL 19669005 TATTOO: 804G

3F Epic 4631 *Varilek Product 2010 04
 EXAR Monumental 6056B Zebo Queen 1072
 *18379347 *FWY 7008 of C085 4029 #*AAR Ten X 7008 SA
 +*FWY Rita C085

#*Connealy Capitalist 028 #*SAV Final Answer 0035
 Butchs Forever Lady TJM BA24 Prides Pita of Conanga 8821
 +18200191 +Birks Forever Lady 401 #Sitz Upward 307R
 +Birks Forever Lady 110

CED	BW	WW	YW	RADG	DMI	YH	SC	DOC									
+10	+9	+71	+123	+23	+1.53	+5	+1.65	+18									
HP	CEM	MILK	MW	MH	SEN	CW	MRB	RE	FAT								
+16.2	+10	+25	+61	+5	-19	+60	+5.2	+8.4	+0.10								
ACT BW	205 WT	\$M	\$W	\$F	\$G	\$B	\$C										
68	821	+71	+76	+96	+49	+145	+259										
CED	BW	WW	YW	DMI	YH	SC	DOC	HP	CEM	MILK	MW	MH	CW	MB	REA	FAT	TND
25	44	13	27	93	26	9	53	7	59	34	34	23	9	51	14	45	57

NON-PARENT BULLS

Top 5% HPreg	Top 10% SC	Top 15% \$F	Top 20% \$M
Top 10% \$W	Top 10% WW	Top 15% REA	Top 25% \$B
Top 10% CWT	Top 15% \$C	Top 15% YW	Top 25% CED

• Daily News 804G is a calving ease and growth prospect that blends Monumental 6056B with a dam that blends the popular maternal sire, Capitalist with the infamous growth and performance sire, Upward.

48

44 Solid Fuel 424

BIRTH DATE: 8-17-2019 BULL +*19589622 TATTOO: 424

#Connealy Black Granite #*Connealy Consensus 7229
 Bar R Jet Black 5063 #Eura Elga of Conanga 9109
 *18389838 Bar R Iris Anita 0113 #Sitz Upward 307R
 Bar R Anita 7081

#*VAR Discovery 2240 #*AAR Ten X 7008 SA
 Riverbend Lady D063 #*Deer Valley Rita 0308
 *18449718 +*Riverbend Lady B680 #*Connealy Consensus 7229
 +*Riverbend Lady R637

CED	BW	WW	YW	RADG	DMI	YH	SC	DOC									
+4	+2.3	+79	+150	+33	+2.07	+1.0	+1.11	+19									
HP	CEM	MILK	MW	MH	SEN	CW	MRB	RE	FAT								
+9.5	+3	+27	+91	+8	-34	+71	+8.3	+7.6	+0.09								
ACT BW	205 WT	\$M	\$W	\$F	\$G	\$B	\$C										
84	692	+49	+78	+116	+63	+178	+280										
CED	BW	WW	YW	DMI	YH	SC	DOC	HP	CEM	MILK	MW	MH	CW	MB	REA	FAT	TND
63	58	26	6	94	33	18	57	62	85	54	35	32	8	21	21	40	34

NON-PARENT BULLS

Top 1% YW	Top 2% CWT	Top 5% \$C	Top 10% YH	Top 20% REA
Top 2% \$B	Top 2% RADG	Top 10% \$W	Top 15% \$G	
Top 2% \$F	Top 3% WW	Top 10% MH	Top 20% Marb	

• Solid Fuel 424 is an extreme growth and performance son of the popular Jet Black 5063 and traces to a donor dam that blends the carcass superiority of Discovery with the proven maternal strength of Consensus 7229.



44 SOLID FUEL 424 / Lot 48

44 NOBLE RANKS 9038



Chris Mitchell ©

44 NOBLE RANKS 9038



49

44 Noble Ranks 9038

BIRTH DATE: 1-27-2019 BULL +19357653 TATTOO: 9038

PA Valor 201 +17326601 #B/R New Day 454 #Boyd New Day 8005 B/R Ruby 1224
 +COR Blackcap 6224 Z38 Midland #BR Midland +VT 1407 New Design Z38
 44 Ruby 2357 +17306869 #Connealy Capitalist 028 #SAV Final Answer 0035 Prides Pita of Conanga 8821
 +44 Ruby X110 #B/R Ambush 28 B/R Ruby 1224

CED	BW	WW	YW	RADG	DMI	YH	SC	DOC									
+11	+9	+73	+133	+29	+1.55	+9	+34	+21									
HP	CEM	MILK	MW	MH	\$EN	CW	MARB	RE	FAT								
+9.1	+9	+14	+89	+9	-26	+67	+81	+94	+009								
ACT BW	205 WT	365 WT	1043	ADJ IMF	5.13	ADJ REA	17.9	ADJ SC	34.72								
\$M	+44	\$W	+60	\$F	+113	\$G	+64	\$B	+177	\$C	+274						
CED	BW	WW	YW	DMI	YH	SC	DOC	HP	CEM	MILK	MW	MH	CW	MB	REA	FAT	TND
9	19	48	42	69	56	63	42	76	77	96	51	43	27	16	15	43	75

NON-PARENT BULLS

Top 2% \$F	Top 5% YW	Top 10% RADG	Top 15% \$G	Top 20% Marb
Top 3% \$B	Top 10% \$C	Top 10% REA	Top 15% CED	
Top 4% CWT	Top 10% MH	Top 10% WW	Top 15% YH	

• Noble Ranks 9038 is a calving ease and growth son of the popular Valor 201 and traces to the legendary 44 Farms donor female, Ruby 2357.

44 JET FUEL 9034



Chris Mitchell ©

44 JET FUEL 9034



50

44 Jet Fuel 9034

BIRTH DATE: 2-19-2019 BULL: +*19495224 TATTOO: 9034

#*Connealy Black Granite

Bar R Jet Black 5063
*18389838

GAR Prophet F374
+*17842436

#*Connealy Consensus 7229

#Eura Elga of Conanga 9109

#Sitz Upward 307R

Bar R Anita 7081

#*GAR Prophet

#CRA Bextor 872 5205 608

+GAR Objective 1885

#*GAR Progress

GAR 111 Rito 3346

#*GAR Progress

+*GAR Progress 830

CED	BW	WW	YW	RADG	DMI	YH	SC	DOC										
+13	+4	+89	+154	+28	+2.03	+7	+1.21	+27										
HP	CEM	MILK	MW	MH	SEN	CW	MARB	RE	FAT									
+8.0	+9	+26	+76	+7	-26	+82	+91	+94	+040									
ACT BW	100	205 WT	718	365 WT	976	ADJ IMF	N/A	ADJ REA	N/A	ADJ SC	33.92							
\$M	+67	\$W	+97	\$F	+121	\$G	+66	\$B	+187	\$C	+310							
	CED	BW	WW	YW	DMI	YH	SC	DOC	HP	CEM	MILK	MW	MH	CW	MB	REA	FAT	TND
	17	41	5	14	97	45	20	26	83	85	64	41	30	3	20	12	83	58

NON-PARENT BULLS

Top 1% \$B	Top 1% \$W	Top 1% YW	Top 10% Doc	Top 15% Marb
Top 1% \$C	Top 1% CWT	Top 10% \$G	Top 10% REA	Top 20% RADG
Top 1% \$F	Top 1% WW	Top 10% CED	Top 15% MH	Top 25% SC

Number 2 \$W Spring Yearling

Number 4 CED Spring Yearling

Number 5 \$AxH Spring Yearling

- Jet Fuel 9034 offers calving ease, extreme growth and exceptional carcass projections while blending the popular Jet Black 5063 with a donor dam that blends carcass greats, Prophet and Progress.
- Full brother to Lot 51.

44 JET BLACK 9038



Chris Mitchell ©

44 JET BLACK 9038



51

44 Jet Black 9038

BIRTH DATE: 2-27-2019 BULL +*19495226 TATTOO: 9038

#*Connealy Black Granite

Bar R Jet Black 5063
*18389838

#*Connealy Consensus 7229

#Eura Elga of Conanga 9109

#Sitz Upward 307R

Bar R Anita 7081

#**GAR Prophet

#CRA Bextor 872 5205 608

#GAR Objective 1885

#**GAR Progress

GAR 111 Rito 3346

#**GAR Prophet

GAR Prophet F374
*17842436

#*GAR Progress 830

CED	BW	WW	YW	RADG	DMI	YH	SC	DOC		
+12	+2.0	+80	+147	+30	+1.96	+6	+1.13	+28		
HP	CEM	MILK	MW	MH	\$EN	CW	MARB	RE	FAT	
+8.7	+13	+28	+102	+6	-40	+89	+9.7	+1.04	+0.28	
ACT BW	100	205 WT	745	365 WT	1015	ADJ IMF	N/A	ADJ REA	N/A	ADJ SC
										35.17
\$M	+54	\$W	+81	\$F	+139	\$G	+71	\$B	+210	\$C
										+326

CED	BW	WW	YW	DMI	YH	SC	DOC	HP	CEM	MILK	MW	MH	CW	MB	REA	FAT	TND
36	86	16	9	97	67	73	15	78	42	51	17	34	2	13	7	67	86

NON-PARENT BULLS

Top 1% \$B	Top 1% CWT	Top 3% WW	Top 10% CED	Top 10% Marb
Top 1% \$C	Top 2% YW	Top 5% \$W	Top 10% CEM	Top 10% RADG
Top 1% \$F	Top 3% REA	Top 10% \$G	Top 10% Doc	Top 25% MH

Number 1 \$AxH Spring Yearling

Number 2 \$AxJ Spring Yearling

Number 3 CW Spring Yearling

Number 3 \$B Spring Yearling

Number 5 CED Spring Yearling

- Jet Black 9038 is an extreme growth and \$C prospect that combines the popular Jet Black 5063 with a donor dam that blends carcass greats, Prophet and Progress.
- Full brother to Lot 50.

44 JET BLACK G019



44 JET BLACK G019 / Lot 52

52

44 Jet Black G019

BIRTH DATE: 2-28-2019 BULL *19470498 TATTOO: G019

#*Connealy Black Granite #*Connealy Consensus 7229
 Bar R Jet Black 5063 #Eura Elga of Conanga 9109
 *18389838 Bar R Iris Anita 0113 #Sitz Upward 307R
 Bar R Anita 7081

BHA 746 759 of BND #*Boyd New Day 8005
 GAF Elsie 3332 of 1637 746 Beenes Patton 759 26 EXT
 17673679 GAF Elsie 1637 of 793 Inf #*Mytty In Focus
 GAF Elsie 793 of 701 BW

CED	BW	WW	YW	RADG	DMI	YH	SC	DOC			
+11	+1.1	+83	+145	+26	+2.13	+1.0	+1.31	+17			
HP	CEM	MILK	MW	MH	SEN	CW	MARB	RE	FAT		
+6.9	+9	+19	+114	+9	-40	+64	+58	+65	+018		
ACT BW	71	205 WT	639	365 WT	1013	ADJ IMF	3.72	ADJ REA	11.4	ADJ SC	35.65
\$M	+37	\$W	+76	\$F	+98	\$G	+49	\$B	+147	\$C	+228

CED	BW	WW	YW	DMI	YH	SC	DOC	HP	CEM	MILK	MW	MH	CW	MB	REA	FAT	TND
18	38	1	3	100	6	29	48	74	68	80	1	2	3	41	20	59	30

NON-PARENT BULLS

Top 2% WW	Top 5% CWT	Top 10% MH	Top 15% \$F	Top 20% SC
Top 2% YW	Top 10% \$W	Top 10% YH	Top 15% CED	Top 25% \$B

• Jet Black G019 is an outcross growth and performance son of the popular Jet Black 5063 and stems from a dam that traces to New Day 8005 and the former breed registration leader, In Focus.

44 VALOR 9521



CHAIR ROCK 5050 GAR 1131 /
Dam of Lot 53.

53

44 Valor 9521

BIRTH DATE: 2-3-2019 BULL +*19369110 TATTOO: 9521

#*B/R New Day 454 #*Boyd New Day 8005
PA Valor 201 B/R Ruby 1224
+*17326601 +*COR Blackcap 6224 Z38 Midland #BR Midland
+VT 1407 New Design Z38
#*GAR New Design 5050 #B/R New Design 036
Chair Rock 5050 GAR 1131 GAR Precision 706
+*17176578 +Chair Rock Objective 7042 #*SS Objective T510 OT26
+Chair Rock Grid Maker 4047

CED	BW	WW	YW	RADG	DMI	YH	SC	DOC			
+7	+2.9	+72	+134	+31	+1.41	+8	+41	+21			
HP	CEM	MILK	MW	MH	SEN	CW	MARB	RE	FAT		
+3.3	+7	+28	+64	+6	-22	+59	+7.9	+1.40	-.021		
ACT BW	82	205 WT	607	365 WT	1186	ADJ IMF	5.14	ADJ REA	19.3	ADJ SC	34.94
\$M	+48	\$W	+73	\$F	+102	\$G	+72	\$B	+174	\$C	+274

CED	BW	WW	YW	DMI	YH	SC	DOC	HP	CEM	MILK	MW	MH	CW	MB	REA	FAT	TND
68	85	48	13	74	57	77	46	97	82	69	52	50	36	27	1	12	22

NON-PARENT BULLS

Top 1% REA	Top 5% RADG	Top 10% \$F	Top 10% WW	Top 25% Marb
Top 3% \$B	Top 5% YW	Top 10% CWT	Top 15% \$W	Top 25% YH
Top 5% \$G	Top 10% \$C	Top 10% Fat	Top 25% MH	

Number 1 Adj REA Spring Yearling

Number 2 REA Spring Yearling

• Valor 9521 offers excellent performance and an extreme RE projection while blending Valor 201 with a donor dam that combines the proven carcass sires, New Design 5050 and Objective.

FOR THOSE UNABLE TO ATTEND
IN PERSON ON SALE DAY



LiveAuctions TV



44 BLACK MAGIC 9008



Chris Mitchell ©

44 BLACK MAGIC 9008



54

44 Black Magic 9008

BIRTH DATE: 1-31-2019 BULL +*19495133 TATTOO: 9008

*Silveiras Conversion 8064 #+BT Crossover 758N
 Byergo Black Magic 3348 +EXG Saras Dream 5609 R3
 *17803074 *Byergo Elia Cupcake 5900 Byergo Picasso
 +Byergo Miss Cupcake 3600

#+*GAR Prophet #CRA Bextor 872 5205 608
 GAR Prophet 2323 +GAR Objective 1885
 *17623303 +*GAR Complete 3501 #*Summitcrest Complete 1P55
 +*GAR Predestined 2108

CED	BW	WW	YW	RADG	DMI	YH	SC	DOC			
+2	+4.7	+81	+151	+34	+1.76	+1.4	+1.24	+26			
HP	CEM	MILK	MW	MH	SEN	CW	MARB	RE	FAT		
+10.6	+12	+31	+97	+1.4	-39	+80	+1.08	+1.10	-.016		
ACT BW	95	205 WT	674	365 WT	983	ADJ IMF	N/A	ADJ REA	N/A	ADJ SC	33.31
\$M	+64	\$W	+75	\$F	+129	\$G	+81	\$B	+210	\$C	+336

CED	BW	WW	YW	DMI	YH	SC	DOC	HP	CEM	MILK	MW	MH	CW	MB	REA	FAT	TND
91	99	14	8	85	8	29	20	47	27	17	15	2	5	15	4	21	7

NON-PARENT BULLS

Top 1% \$B	Top 1% MH	Top 2% \$G	Top 10% Marb	Top 20% CEM
Top 1% \$C	Top 1% RADG	Top 2% REA	Top 15% Doc	Top 25% SC
Top 1% \$F	Top 1% YH	Top 2% WW	Top 15% Fat	
Top 1% CWT	Top 1% YW	Top 10% \$W	Top 15% Milk	

Number 3 \$B Spring Yearling

Number 3 \$C Spring Yearling

- Black Magic 9008 and Black Magic 9019 offer tremendous growth and performance along with breed-leading MB and REA projections while blending the popular performance sire, Black Magic 3348 with a donor dam backed by multiple generations of carcass legends.
- Full brother to Lot 55.

44 BLACK MAGIC SONS



44 BLACK MAGIC 9019 / Lot 55

55

44 Black Magic 9019

BIRTH DATE: 2-5-2019 BULL +*19495135 TATTOO: 9019
 *Silveiras Conversion 8064 #+BT Crossover 758N
 Byergo Black Magic 3348 +EXG Saras Dream S609 R3
 *17803074 *Byergo Elia Cupcake 5900 Byergo Picasso
 +Byergo Miss Cupcake 3600
 #+*GAR Prophet #CRA Bextor 872 5205 608
 GAR Prophet 2323 +GAR Objective 1885
 *17623303 +*GAR Complete 3501 #*Summitcrest Complete 1P55
 +*GAR Predestined 2108

56

44 Black Magic 9074

BIRTH DATE: 2-10-2019 BULL +*19460446 TATTOO: 9074
 *Silveiras Conversion 8064 #+BT Crossover 758N
 Byergo Black Magic 3348 +EXG Saras Dream S609 R3
 *17803074 *Byergo Elia Cupcake 5900 Byergo Picasso
 +Byergo Miss Cupcake 3600
 #+*GAR Progress #*Basin O Lass 1663
 TMR Lucy 1D04 +Basin Advance 3134 #*Sitz Top Game 561X
 *18390778 EXAR Lucy 4060 EXAR Lucy 1061

CED	BW	WW	YW	RADG	DMI	YH	SC	DOC	HP	CEM	MILK	MW	MH	SEN	CW	MARB	RE	FAT
-2	+4.6	+85	+144	+24	+2.04	+9	+1.12	+15	+7.6	+7	+29	+61	+4	-21	+55	+1.20	+8.0	+0.21
ACT BW	105	205 WT	688	365 WT	963	ADJ IMF	N/A	ADJ REA	N/A	ADJ SC	35.96							
SM	+72	\$W	+86	\$F	+84	\$G	+79	\$B	+163	\$C	+283							
CED	BW	WW	YW	DMI	YH	SC	DOC	HP	CEM	MILK	MW	MH	CW	MB	REA	FAT	TND	
92	94	11	26	95	44	16	51	78	59	41	36	30	35	6	32	76	51	

NON-PARENT BULLS

Top 1% WW	Top 3% \$G	Top 10% \$B	Top 20% CWT
Top 2% \$W	Top 3% Marb	Top 15% YH	Top 20% REA
Top 2% YW	Top 4% \$C	Top 20% \$M	Top 25% Milk

• Full brother to Lot 54.

CED	BW	WW	YW	RADG	DMI	YH	SC	DOC	HP	CEM	MILK	MW	MH	SEN	CW	MARB	RE	FAT
+3	+4.5	+95	+174	+36	+2.04	+1.2	+1.82	+18	+10.5	+7	+31	+119	+8	-49	+84	+37	+9.0	-.021
ACT BW	83	205 WT	656	365 WT	1267	ADJ IMF	4.56	ADJ REA	14.5	ADJ SC	40.19							
SM	+60	\$W	+90	\$F	+130	\$G	+46	\$B	+176	\$C	+288							
CED	BW	WW	YW	DMI	YH	SC	DOC	HP	CEM	MILK	MW	MH	CW	MB	REA	FAT	TND	
68	90	4	2	96	16	5	28	54	50	18	3	10	2	81	12	23	63	

NON-PARENT BULLS

Top 1% \$F	Top 1% RADG	Top 3% \$B	Top 4% SC	Top 10% REA
Top 1% \$W	Top 1% WW	Top 3% \$C	Top 10% Fat	Top 15% Milk
Top 1% CWT	Top 1% YW	Top 3% YH	Top 10% MH	

Number 3 WW Spring Yearling
 Number 3 YW Spring Yearling

Number 5 CW Spring Yearling

• Black Magic 9074 is a breed leading growth prospect that blends the popular Black Magic 3348 with a maternal bred donor dam that combines Advance 3134 with Top Game 561X.
 • Maternal brother to Lots 71, 321, 425 & 573.



44 BLACK MAGIC 9074 / Lot 56

44 BALANCED-TRAIT BULLS



44 TITUS 9022 / Lot 58

57 **44 Index 145G**
 BIRTH DATE: 1-14-2019 BULL +*19521229 TATTOO: 145G

VAR Index 3282 #*GAR Ingenuity #*GAR New Design 5050
 +*17513381 #*Sandpoint Blackbird 8809 GAR Objective 1067
 #*Connealy Onward
 +Riverbend Blackbird 4301

44 Ruby 5093 #*VAR Discovery 2240 #*AAR Ten X 7008 SA
 +*18063854 +*44 Ruby X829 +*Deer Valley Rita 0308
 #**Werner War Party 2417
 B/R Ruby 1224

CED	BW	WW	YW	RADG	DMI	YH	SC	DOC			
+4	+2.5	+69	+129	+28	+1.69	+8	+80	+23			
HP	CEM	MILK	MW	MH	SEN	CW	MARB	RE	FAT		
+12.8	+11	+26	+114	+1.0	-44	+59	+6.7	+89	-.016		
ACT BW	82	205 WT	569	365 WT	932	ADJ IMF	3.90	ADJ REA	13.2	ADJ SC	35.30
\$M	+46	\$W	+62	\$F	+107	\$G	+59	\$B	+166	\$C	+261

CED	BW	WW	YW	DMI	YH	SC	DOC	HP	CEM	MILK	MW	MH	CW	MB	REA	FAT	TND
89	94	28	6	94	25	57	44	31	24	66	10	16	17	37	25	25	81

NON-PARENT BULLS

Top 5% \$F	Top 10% CWT	Top 15% \$C	Top 20% \$G	Top 25% YH
Top 5% MH	Top 10% REA	Top 15% Fat	Top 20% RADG	
Top 10% \$B	Top 10% YW	Top 15% WW	Top 25% Doc	

58 **44 Titus 9022**
 BIRTH DATE: 2-5-2019 BULL 19488961 TATTOO: 9022

Byergo Titus 6340 #*Byergo Black Magic 3348 #*Silveiras Conversion 8064
 *18818214 #*Byergo Miss Elia 2834 *Byergo Elia Cupcake 5900
 #*Connealy Black Granite #*Connealy Mentor 7374 Byergo Big Time 8728
 Byergo Miss Elia 8756 Mead Queen Mother P731 #*Connealy Consensus 7229
 18452492 Mead Queen Mother M901 #*Eura Elga of Conanga 9109
 Mead Queen Mother F624

CED	BW	WW	YW	RADG	DMI	YH	SC	DOC			
+1	+4.1	+91	+152	+29	+1.32	+1.0	+1.72	+21			
HP	CEM	MILK	MW	MH	SEN	CW	MARB	RE	FAT		
+8.7	+5	+18	+90	+7	-28	+61	+4.9	+7.1	+0.19		
ACT BW	115	205 WT	646	365 WT	883	ADJ IMF	N/A	ADJ REA	N/A	ADJ SC	36.13
\$M	+64	\$W	+78	\$F	+98	\$G	+45	\$B	+143	\$C	+249

CED	BW	WW	YW	DMI	YH	SC	DOC	HP	CEM	MILK	MW	MH	CW	MB	REA	FAT	TND
62	75	3	14	75	26	2	21	70	74	89	8	14	16	69	47	58	68

NON-PARENT BULLS

Top 1% WW	Top 10% \$W	Top 10% RADG	Top 10% YH	Top 15% MH
Top 1% YW	Top 10% CWT	Top 10% SC	Top 15% \$F	Top 25% \$C

• Titus 9022 offers elite growth genetics and combines Titus 6340 with a maternally bred dam that combines the popular Black Granite with Mentor 7374.

- Index 145G is a growth and carcass prospect that blends multiple generations of 44 Farms resident herd sires including Index 3282, Discovery 2240 and War Party 2417.
- Full brother to Lots 166 & 296, Maternal brother to Lot 171.



Chris Mitchell ©

44 DISCOVERY 9135



59

44 Discovery 9135

BIRTH DATE: 1-28-2019 BULL *19360862 TATTOO: 9135

VAR Discovery 2240 #*17262835	#*AAR Ten X 7008 SA **Deer Valley Rita 0308	#*Mytty In Focus #AAR Lady Kelton 5551 #Sitz Upward 307R *GAR Objective 2345
44 Rita 6718 +*18386748	+*VAR Index 3282 **44 Rita 4127	#+GAR Ingenuity **Sandpoint Blackbird 8809 **Riverbend SF Cameron 223 +Rita 0239 of Rita 7068 5M2

CED	BW	WW	YW	RADG	DMI	YH	SC	DOC									
+10	+9	+66	+116	+26	+1.00	+3	+58	+13									
HP	CEM	MILK	MW	MH	\$EN	CW	MARB	RE	FAT								
+6.8	+8	+29	+37	+1	-9	+47	+1.19	+7.7	+0.04								
ACT BW	78	205 WT	644	365 WT	1098	ADJ IMF	5.06	ADJ REA	16.4	ADJ SC	36.18						
\$M	+59	\$W	+78	\$F	+90	\$G	+80	\$B	+169	\$C	+278						
CED	BW	WW	YW	DMI	YH	SC	DOC	HP	CEM	MILK	MW	MH	CW	MB	REA	FAT	TND
6	13	41	34	63	75	77	69	93	70	35	64	70	31	6	22	40	80

NON-PARENT BULLS

Top 2% \$G	Top 10% \$C	Top 20% WW	Top 25% Milk
Top 4% Marb	Top 10% \$W	Top 25% \$F	Top 25% YW
Top 5% \$B	Top 20% REA	Top 25% CED	

• Discovery 9135 is a calving ease and MB prospect that blends multiple generations of 44 Farms resident herd sires including Discovery 2240, Index 3282 and Cameron 223.

44 DISCOVERY GENETICS

60

44 Discovery 9003

BIRTH DATE: 1-1-2019 BULL *19344814 TATTOO: 9003

VAR Discovery 2240 #17262835
 #*AAR Ten X 7008 SA
 #*Mytty In Focus
 #AAR Lady Kelton 5551
 #Sitz Upward 307R
 *GAR Objective 2345

44 Lucy 7757 #18759139
 #*Connealy Capitalist 028
 #*SAV Final Answer 0035
 Prides Pita of Conanga 8821
 #*GAR Predestined
 +Basin Lucy N947

CED	BW	WW	YW	RADG	DMI	YH	SC	DOC			
+8	+2.7	+78	+144	+29	+2.08	+6	+1.50	+14			
HP	CEM	MILK	MW	MH	SEN	CW	MARB	RE	FAT		
+16.5	+13	+34	+96	+6	-40	+60	+9.4	+6.2	+0.10		
ACT BW	78	205 WT	669	365 WT	1141	ADJ IMF	4.24	ADJ REA	15.5	ADJ SC	33.82
\$M	+62	\$W	+83	\$F	+93	\$G	+66	\$B	+159	\$C	+268

CED	BW	WW	YW	DMI	YH	SC	DOC	HP	CEM	MILK	MW	MH	CW	MB	REA	FAT	TND
40	75	35	18	93	78	6	80	7	12	14	55	74	41	21	62	68	23

NON-PARENT BULLS

Top 2% YW	Top 4% WW	Top 10% \$C	Top 10% CWT	Top 15% SC
Top 4% \$W	Top 5% Milk	Top 10% \$G	Top 10% RADG	Top 20% \$F
Top 4% HPreg	Top 10% \$B	Top 10% CEM	Top 15% Marb	Top 25% MH

• Discovery 9003 offers tremendous growth and strong carcass projections and blends the legendary 44 Farms herd sire, Discovery with a dam that blends the maternal strength of Capitalist with the former breed MB leader, Predestined.



44 DISCOVERY 9098 / Lot 61

61

44 Discovery 9098

BIRTH DATE: 1-21-2019 BULL *19360714 TATTOO: 9098

VAR Discovery 2240 #17262835
 #*AAR Ten X 7008 SA
 #*Mytty In Focus
 #AAR Lady Kelton 5551
 #Sitz Upward 307R
 *GAR Objective 2345

Murcielago Blackcap 9259 #16555170
 #*SS Objective T510 0T26
 #SS Traveler 6807 T510
 SS Miss Rita R011 7R8
 #CA Future Direction 5321
 +Riverbend Blackcap 2330

CED	BW	WW	YW	RADG	DMI	YH	SC	DOC			
+15	-6	+55	+105	+25	+98	+5	+6.4	+10			
HP	CEM	MILK	MW	MH	SEN	CW	MARB	RE	FAT		
+11.8	+14	+25	+56	+4	-16	+35	+1.47	+4.9	-0.28		
ACT BW	74	205 WT	585	365 WT	979	ADJ IMF	7.14	ADJ REA	14.7	ADJ SC	32.53
\$M	+54	\$W	+58	\$F	+81	\$G	+91	\$B	+172	\$C	+277

CED	BW	WW	YW	DMI	YH	SC	DOC	HP	CEM	MILK	MW	MH	CW	MB	REA	FAT	TND
10	17	81	48	53	68	50	73	37	35	76	61	57	72	1	72	21	71

NON-PARENT BULLS

Top 1% \$G	Top 3% CED	Top 5% CEM	Top 10% \$C
Top 1% Marb	Top 4% \$B	Top 5% Fat	Top 15% BW

Number 1 Marb Spring Yearling
 Number 2 CED Spring Yearling

• Discovery 9098 is a calving ease and extreme MB prospect that blends the legendary 44 Farms herd sire, Discovery with a dam that combines former breed carcass greats, Objective and Future Direction.

62

44 Discovery 9126

BIRTH DATE: 1-25-2019 BULL 19360722 TATTOO: 9126

VAR Discovery 2240 #17262835
 #*AAR Ten X 7008 SA
 #*Mytty In Focus
 #AAR Lady Kelton 5551
 #Sitz Upward 307R
 *GAR Objective 2345

44 Ruby of Tiffany 2190 17153216
 #B/R Destination 727-928
 #B/R Ruby of Tiffany 339
 #B/R Destination 727
 B/R Blackcap Empress 558
 #B/R New Frontier 095
 B/R Ruby of Tiffany

CED	BW	WW	YW	RADG	DMI	YH	SC	DOC			
+5	+3.6	+78	+131	+26	+1.36	+1.0	+1.44	+23			
HP	CEM	MILK	MW	MH	SEN	CW	MARB	RE	FAT		
+12.7	+10	+25	+66	+8	-21	+57	+6.9	+4.4	-0.13		
ACT BW	75	205 WT	639	365 WT	1009	ADJ IMF	4.04	ADJ REA	13.2	ADJ SC	31.56
\$M	+82	\$W	+76	\$F	+94	\$G	+54	\$B	+147	\$C	+273

CED	BW	WW	YW	DMI	YH	SC	DOC	HP	CEM	MILK	MW	MH	CW	MB	REA	FAT	TND
54	83	14	14	88	26	9	16	26	19	70	33	22	16	40	58	23	21

NON-PARENT BULLS

Top 4% \$M	Top 10% \$W	Top 10% YW	Top 15% SC	Top 25% Doc
Top 4% WW	Top 10% MH	Top 15% CWT	Top 20% \$F	
Top 10% \$C	Top 10% YH	Top 15% Fat	Top 25% \$B	

• Discovery 9126 is a performance and maternal son of the legendary 44 Farms herd sire, Discovery and traces to a dam that blends Destination 727-928 with New Frontier 095 and the infamous Ruby of Tiffany cow family.



44 DISCOVERY 9192 / Lot 63

63

44 Discovery 9192

BIRTH DATE: 2-15-2019 BULL *19379023 TATTOO: 9192

44 Discovery 614 #18442877
 #*VAR Discovery 2240
 #*AAR Ten X 7008 SA
 #*Deer Valley Rita 0308
 #*Connealy Confidence 0100
 OVR Rita 045

44 Ruby 7666 #18721969
 #*Quaker Hill Rumpage 0A36
 #MCC Daybreak
 #*QHF Blackcap 6E2 of 4V16 4355
 #*Rito 9Q13 of Rita 5F56 GHM
 B/R Ruby 1224

CED	BW	WW	YW	RADG	DMI	YH	SC	DOC			
+12	+2.6	+84	+145	+30	+1.61	+7	+3.9	+8			
HP	CEM	MILK	MW	MH	SEN	CW	MARB	RE	FAT		
+7.5	+12	+17	+116	+7	-40	+65	+5.7	+9.3	-0.17		
ACT BW	73	205 WT	755	365 WT	1221	ADJ IMF	5.13	ADJ REA	16.0	ADJ SC	37.26
\$M	+36	\$W	+70	\$F	+107	\$G	+55	\$B	+162	\$C	+246

CED	BW	WW	YW	DMI	YH	SC	DOC	HP	CEM	MILK	MW	MH	CW	MB	REA	FAT	TND
31	83	19	23	83	71	71	80	85	36	95	18	48	23	56	18	19	66

NON-PARENT BULLS

Top 1% WW	Top 5% CWT	Top 10% RADG	Top 15% MH	Top 25% \$C
Top 2% YW	Top 10% \$B	Top 10% REA	Top 20% \$W	Top 25% \$G
Top 5% \$F	Top 10% CED	Top 15% Fat	Top 20% CEM	

Number 5 CED Spring Yearling

• Discovery 9192 offers tremendous growth and REA projections and blends the 44 Farms herd sire, Discovery 614 with a dam that blends the multi-trait leader, Rumpage with the infamous Ruby cow line.

44 MAIN EVENT 9047



44 MAIN EVENT 9047 / Lot 64

64

44 Main Event 9047

BIRTH DATE: 1-14-2019 BULL *19344851 TATTOO: 9047

#*VAR Discovery 2240
44 Main Event 4787
+*17982891

+Da Es Ro Lucy 11209

44 Rita 63005
+*18436990

*VAR Generation 2100
*Rita 2H12 of 158 Rito 9Q13

#*AAR Ten X 7008 SA
+*Deer Valley Rita 0308
#*B/R New Day 454
+Daltons Lucy V033

#*Connealy Consensus 7229
+*Sandpoint Blackbird 8809
#*Rito 9Q13 of Rita 5F56 GHM
*Rita 158 of Rita 8ML7 5050

CED	BW	WW	YW	RADG	DMI	YH	SC	DOC			
+14	+7	+67	+122	+30	+93	+3	+1.58	+21			
HP	CEM	MILK	MW	MH	\$EN	CW	MARB	RE	FAT		
+14.2	+13	+26	+95	+3	-35	+63	+83	+1.05	-0.39		
ACT BW	205 WT	651	365 WT	1137	ADJ IMF	3.94	ADJ REA	15.5	ADJ SC	35.73	
\$M	+56	\$W	+68	\$F	+117	\$G	+70	\$B	+187	\$C	+299

CED	BW	WW	YW	DMI	YH	SC	DOC	HP	CEM	MILK	MW	MH	CW	MB	REA	FAT	TND
6	32	35	22	61	81	19	37	16	50	81	23	68	23	24	6	2	77

NON-PARENT BULLS

Top 1% \$B	Top 3% REA	Top 10% CWT	Top 20% \$W
Top 2% \$C	Top 5% CED	Top 10% RADG	Top 20% HPreg
Top 2% \$F	Top 10% \$G	Top 10% SC	Top 20% Marb
Top 3% Fat	Top 10% CEM	Top 15% YW	Top 20% WW

Number 3 CED Spring Yearling

Number 4 \$AxH Spring Yearling

• Main Event 9047 is a calving ease, growth and high \$C son of the 44 Farms herd sire, Main Event 4787 and traces to a dam that combines Generation 2100 with the former RE leader, Rito 9Q13.

44 MAIN EVENT SONS



44 MAIN EVENT 9101 / Lot 65

65

44 Main Event 9101

BIRTH DATE: 1-21-2019 BULL 19360702 TATTOO: 9101
 #*VAR Discovery 2240 #*AAR Ten X 7008 SA
 44 Main Event 4787 #*Deer Valley Rita 0308
 +*17982891 +Da Es Ro Lucy 11209 #*B/R New Day 454
 +Daltons Lucy V033
 #*GARDENS PRIME STAR
 #*N Bar Prime Time D806
 Green Garden Jilt C242 S1
 #Bon View New Design 208
 +Roth Primrose 1247

CED	BW	WW	YW	RADG	DMI	YH	SC	DOC									
+5	+3.0	+79	+139	+30	+1.42	+5	+1.12	+20									
HP	CEM	MILK	MW	MH	SEN	CW	MARB	RE	FAT								
+13.2	+0	+27	+133	+7	-54	+61	+8.5	+1.00	-.025								
ACT BW	205 WT	594	365 WT	1023	ADJ IMF	5.17	ADJ REA	15.5	ADJ SC	34.96							
\$M +42	\$W +73	\$F +104	\$G +69	\$B +173	\$C +266												
CED	BW	WW	YW	DMI	YH	SC	DOC	HP	CEM	MILK	MW	MH	CW	MB	REA	FAT	TND
73	82	18	16	77	73	37	35	19	100	60	5	38	19	18	15	18	71

NON-PARENT BULLS

Top 3% WW	Top 5% Fat	Top 10% \$G	Top 15% \$C	Top 20% Marb
Top 3% YW	Top 5% REA	Top 10% CWT	Top 15% \$W	Top 25% HPreg
Top 4% \$B	Top 10% \$F	Top 10% RADG	Top 15% MH	

• Main Event 9101 is a growth and RE prospect sired by the popular 44 Farms herd sire, Main Event 4787 and traces to a dam that combines 44 Farms herd sires, Index 3282 with Changeup and the infamous Blackcap Empress cow family.

66

44 Main Event 9151

BIRTH DATE: 1-29-2019 BULL 19360874 TATTOO: 9151
 #*VAR Discovery 2240 #*AAR Ten X 7008 SA
 44 Main Event 4787 #*Deer Valley Rita 0308
 +*17982891 +Da Es Ro Lucy 11209 #*B/R New Day 454
 +Daltons Lucy V033
 #*GARDENS PRIME STAR
 #*N Bar Prime Time D806
 Green Garden Jilt C242 S1
 #Bon View New Design 208
 +Roth Primrose 1247

CED	BW	WW	YW	RADG	DMI	YH	SC	DOC									
+9	+5	+70	+128	+30	+1.46	+7	+1.36	+15									
HP	CEM	MILK	MW	MH	SEN	CW	MARB	RE	FAT								
+12.3	+10	+35	+83	+9	-34	+60	+8.0	+6.4	-.036								
ACT BW	205 WT	601	365 WT	996	ADJ IMF	4.06	ADJ REA	14.1	ADJ SC	33.79							
\$M +55	\$W +82	\$F +104	\$G +63	\$B +167	\$C +272												
CED	BW	WW	YW	DMI	YH	SC	DOC	HP	CEM	MILK	MW	MH	CW	MB	REA	FAT	TND
18	21	36	18	82	51	10	51	50	46	23	25	18	14	19	36	7	62

NON-PARENT BULLS

Top 4% \$W	Top 10% \$B	Top 10% CWT	Top 10% YW	Top 20% SC
Top 4% Fat	Top 10% \$C	Top 10% MH	Top 15% \$G	Top 25% Marb
Top 4% Milk	Top 10% \$F	Top 10% RADG	Top 15% WW	

• Main Event 9151 is a calving ease, growth and maternally bred son of the popular 44 Farms herd sire, Main Event 4787 and traces to a dam that blends the carcass strength of Prime Star with the maternal superiority of New Design 208.



44 MAIN EVENT 9151 / Lot 66

44 CARCASS BULLS



44 GROUND FORCES 9208 / Lot 67

67

44 Ground Forces 9208

BIRTH DATE: 2-17-2019 BULL 19379028 TATTOO: 9208

*VAR Generation 2100 #*Connealy Consensus 7229
 *Sandpoint Blackbird 8809
 44 Ground Forces 5724 #*Summitcrest Complete 1P55
 +*18069857 +*SJH Complete of 6108 1564 +DRMCTR 111 Rita 6108
 +*44 Main Attraction 4793 #*AAR Ten X 7008 SA
 44 Ruby 7997 +Da Es Ro Lucy 11209
 +18802144 +Exar Ruby 8351 #*GAR Predestined
 +EXAR Ruby 4404

CED	BW	WW	YW	RADG	DMI	YH	SC	DOC									
+3	+2.9	+71	+123	+28	+7.2	+1.1	+2.26	+30									
HP	CEM	MILK	MW	MH	SEN	CW	MARB	RE	FAT								
+12.2	+10	+34	+82	+9	-33	+64	+1.04	+1.03	+011								
ACT BW	205 WT	365 WT	ADJ IMF	ADJ REA	ADJ SC												
68	869	1226	9.41	17.5	42.32												
\$M	\$W	\$F	\$G	\$B	\$C												
+59	+77	+110	+76	+186	+300												
CED	BW	WW	YW	DMI	YH	SC	DOC	HP	CEM	MILK	MW	MH	CW	MB	REA	FAT	TND
52	41	48	50	30	31	1	6	23	29	20	32	30	29	17	13	57	61

NON-PARENT BULLS

Top 1% \$B	Top 4% \$G	Top 5% Milk	Top 10% Marb
Top 1% SC	Top 4% Doc	Top 5% YH	Top 10% WW
Top 2% \$C	Top 4% REA	Top 10% \$W	Top 15% YW
Top 3% \$F	Top 5% CWT	Top 10% MH	Top 20% RADG

Number 4 Adj IMF Spring Yearling

Number 5 SC Spring Yearling

• Ground Forces 9208 is a performance and big time carcass son of the 44 Farms herd sire, Ground Forces 5724 and traces to the former breed MB leader, Predestined and the infamous Ruby cow family.

68

44 Common Sense 9735

BIRTH DATE: 2-13-2019 BULL +*19389088 TATTOO: 9735

*VAR Index 3282 #*GAR Ingenuity
 44 Common Sense 6160 +*Sandpoint Blackbird 8809
 +*18425958 44 Erica Z517 #*Werner War Party 2417
 44 Erica 036Y
 #*VAR Discovery 2240 #*AAR Ten X 7008 SA
 Vintage Lucy 5214 +Da Es Ro Lucy 11209
 +18085549 +*44 Lucy Z446 #*Rito 9M25 of Rita 5F56 Pred
 +Basin Lucy 3829

CED	BW	WW	YW	RADG	DMI	YH	SC	DOC									
+8	+6	+68	+122	+27	+1.27	+6	-.02	+15									
HP	CEM	MILK	MW	MH	SEN	CW	MARB	RE	FAT								
+10.1	+13	+29	+71	+6	-26	+49	+1.26	+6.9	+012								
ACT BW	205 WT	365 WT	ADJ IMF	ADJ REA	ADJ SC												
75	632	1080	7.50	16.8	30.17												
\$M	\$W	\$F	\$G	\$B	\$C												
+59	+76	+87	+81	+168	+277												
CED	BW	WW	YW	DMI	YH	SC	DOC	HP	CEM	MILK	MW	MH	CW	MB	REA	FAT	TND
21	14	40	30	79	72	88	68	55	11	40	29	41	46	7	46	58	74

NON-PARENT BULLS

Top 2% \$G	Top 10% \$C	Top 15% WW	Top 25% Milk
Top 3% Marb	Top 10% \$W	Top 15% YW	Top 25% RADG
Top 5% \$B	Top 10% CEM	Top 25% MH	

• Common Sense 9735 is a low birth, growth and extreme MB son of the 44 Farms herd sire, Common Sense 6160 and stems from a donor dam by the legendary 44 Farms herd sire, Discovery and traces to the infamous breed matron, Lucy 3829.
 • Full brother to Lot 317.



44 COMMON SENSE 9735 / Lot 68

44 ARSENAL SONS



44 ARSENAL 9733 / Lot 69

69

44 Arsenal 9733

BIRTH DATE: 2-10-2019 BULL +*19389087 TATTOO: 9733

#*Baldridge Waylon W34 #*GAR-EGL Protege
44 Arsenal 4W07 *Baldridge Blackcap T163
+*17857587 *DZ ND 5050 0F15 #*GAR New Design 5050
+*DZ Total 8T05

#*Rito Revenue 5M2 of 2536 Pre #*GAR Predestined
Rita 0239 of Rita 7068 5M2 GAR Precision 2536
+16874027 +Rita 7068 of Rita 5FH8 Obj #*SS Objective T510 0T26
+*Rita 5FH8 of Rita 2V5 FD

CED	BW	WW	YW	RADG	DMI	YH	SC	DOC			
+6	+2.9	+61	+108	+27	+89	+3	-48	+15			
HP	CEM	MILK	MW	MH	SEN	CW	MARB	RE	FAT		
+7.9	+10	+33	+60	+2	-23	+47	+1.33	+87	+0.05		
ACT BW	205 WT	583	365 WT	991	ADJ IMF	7.85	ADJ REA	17.1	ADJ SC	30.07	
SM	+49	SW	+67	SF	+92	SG	+87	SB	+180	SC	+282

CED	BW	WW	YW	DMI	YH	SC	DOC	HP	CEM	MILK	MW	MH	CW	MB	REA	FAT	TND
55	70	82	69	16	90	98	71	86	57	18	76	87	63	3	24	35	68

NON-PARENT BULLS

Top 1% \$G	Top 2% Marb	Top 10% Milk	Top 25% \$F	Top 25% RADG
Top 2% \$B	Top 5% \$C	Top 15% REA	Top 25% \$W	

Number 5 \$G Spring Yearling

• Full brother to Lots 70 & 224.



44 ARSENAL 9732 / Lot 70

70

44 Arsenal 9732

BIRTH DATE: 2-9-2019 BULL +*19389086 TATTOO: 9732

#*Baldridge Waylon W34 #*GAR-EGL Protege
44 Arsenal 4W07 *Baldridge Blackcap T163
+*17857587 *DZ ND 5050 0F15 #*GAR New Design 5050
+*DZ Total 8T05

#*Rito Revenue 5M2 of 2536 Pre #*GAR Predestined
Rita 0239 of Rita 7068 5M2 GAR Precision 2536
+16874027 +Rita 7068 of Rita 5FH8 Obj #*SS Objective T510 0T26
+*Rita 5FH8 of Rita 2V5 FD

CED	BW	WW	YW	RADG	DMI	YH	SC	DOC			
+7	+2.6	+69	+122	+27	+132	+5	+15	+10			
HP	CEM	MILK	MW	MH	SEN	CW	MARB	RE	FAT		
+5.6	+9	+16	+89	+6	-27	+48	+1.40	+65	+0.18		
ACT BW	205 WT	647	365 WT	1053	ADJ IMF	9.67	ADJ REA	13.7	ADJ SC	33.04	
SM	+28	SW	+54	SF	+88	SG	+87	SB	+174	SC	+254

CED	BW	WW	YW	DMI	YH	SC	DOC	HP	CEM	MILK	MW	MH	CW	MB	REA	FAT	TND
37	41	65	58	46	79	77	84	97	56	96	57	67	65	1	50	41	91

NON-PARENT BULLS

Top 1% \$G	Top 3% \$B	Top 15% YW	Top 25% MH
Top 1% Marb	Top 15% WW	Top 20% \$C	Top 25% RADG

Number 3 Marb Spring Yearling

Number 3 Adj IMF Spring Yearling

Number 5 \$G Spring Yearling

• Arsenal 9733 and Arsenal 9732 are balanced growth and extreme MB sons of the 44 Farms herd sire, Arsenal 4W07 and they trace to Rita 0239 that blends Rito Revenue 5M2 with Objective.

• Full brother to Lots 69 & 224.



44 ARSENAL 9146 / Lot 71

71

44 Arsenal 9146

BIRTH DATE: 3-25-2019 BULL +*19467550 TATTOO: 9146

#*Baldridge Waylon W34 #*GAR-EGL Protege
44 Arsenal 4W07 *Baldridge Blackcap T163
+*17857587 *DZ ND 5050 0F15 #*GAR New Design 5050
+*DZ Total 8T05

*Basin Advance 3134 #*GAR Progress
TMR Lucy 1D04 +*Basin O Lass 1663
*18390778 EXAR Lucy 4060 #*Sitz Top Game 561X
EXAR Lucy 1061

CED	BW	WW	YW	RADG	DMI	YH	SC	DOC	
+8	+1.8	+75	+133	+32	+95	+8	-49	+7	
HP	CEM	MILK	MW	MH	SEN	CW	MRB	RE	FAT
+13.9	+14	+26	+100	+6	-38	+61	+81	+90	-0.18
ACT BW	205 WT	SM	SW	SF	SG	SB	SC	SC	
83	667	+49	+75	+108	+66	+174	+275		

CED	BW	WW	YW	DMI	YH	SC	DOC	HP	CEM	MILK	MW	MH	CW	MB	REA	FAT	TND
94	95	22	12	42	36	99	89	14	15	58	13	33	18	41	13	13	36

NON-PARENT BULLS

Top 3% \$B	Top 5% YW	Top 10% CWT	Top 20% HPre
Top 3% RADG	Top 10% \$C	Top 10% Fat	Top 20% Marb
Top 4% \$F	Top 10% \$G	Top 10% REA	Top 25% MH
Top 5% CEM	Top 10% \$W	Top 10% WW	Top 25% YH

• Arsenal 9146 is a growth, performance and balanced carcass son of the 44 Farms herd sire, Arsenal 4W07 that stems from a donor dam that combines Advance 3134 with Top Game 561X.

• Full brother to Lot 321, Maternal brother to Lots 56, 425 & 573.

44 MULTI-TRAIT PROSPECTS



44 ACCLAIM 9220 / Lot 74

72

44 Top Game 9178 [DDF]

BIRTH DATE: 2-10-2019 BULL *19372428 TATTOO: 9178

*Riverbend Top Game B072 #Sitz Top Game 561X
 *Riverbend Blackbird Z393
 #**Rito 9M25 of Rita 5F56 Pred
 +44 Ruby 2218
 44 Top Game 6059
 *18392460 44 Ruby P054
 +44 Bragging Rights 4372 #*VAR Discovery 2240
 +*44 Ruby 2357
 +*44 Conveyance OX52
 B/R Ruby 1224
 44 Ruby 7652
 +*18718818 +*44 Ruby 2477

CED	BW	WW	YW	RADG	DMI	YH	SC	DOC			
+8	+1.1	+64	+118	+27	+1.00	+7	+9.3	+21			
HP	CEM	MILK	MW	MH	SEN	CW	MARB	RE	FAT		
+10.8	+8	+24	+57	+4	-16	+53	+1.03	+82	+0.03		
ACT BW	70	205 WT	674	365 WT	1008	ADJ IMF	6.85	ADJ REA	16.3	ADJ SC	35.10
\$M	+61	\$W	+65	\$F	+102	\$G	+73	\$B	+176	\$C	+289

CED	BW	WW	YW	DMI	YH	SC	DOC	HP	CEM	MILK	MW	MH	CW	MB	REA	FAT	TND
63	70	35	14	55	33	43	40	49	80	61	40	41	14	15	10	28	58

NON-PARENT BULLS

Top 3% \$B	Top 5% \$G	Top 10% Marb	Top 20% CWT	Top 25% RADG
Top 3% \$C	Top 10% \$F	Top 15% REA	Top 20% YW	Top 25% WW

• Top Game 9178 is a low birth, growth, carcass and \$C prospect that blends multiple generations of 44 Farms herd sires including Top Game 6059, Bragging Rights 4372 and Conveyance OX52.

74

44 Acclaim 9220

BIRTH DATE: 2-25-2019 BULL *19388652 TATTOO: 9220

*Jindra 3rd Dimension #*Jindra Double Vision
 #*Jindra Sapphire J 417
 #*Connealy Impression
 Jindras Enchantress J 102
 Jindra Acclaim
 *1792810 +Jindra Blackbird Lassy 1111
 *44 Trending 4413 #*VAR Discovery 2240
 +*44 Ruby 2477
 #*Connealy Confidence 0100
 +Basin Lucy 3829
 Lazy F Lucy 7543
 +*18729570 +*44 Lucy A179

CED	BW	WW	YW	RADG	DMI	YH	SC	DOC			
+6	+2.5	+69	+138	+32	+1.74	+9	+4.9	+22			
HP	CEM	MILK	MW	MH	SEN	CW	MARB	RE	FAT		
+15.7	+11	+31	+82	+6	-32	+60	+1.08	+61	-.019		
ACT BW	67	205 WT	606	365 WT	1081	ADJ IMF	6.07	ADJ REA	14.2	ADJ SC	35.58
\$M	+58	\$W	+69	\$F	+109	\$G	+74	\$B	+183	\$C	+295

CED	BW	WW	YW	DMI	YH	SC	DOC	HP	CEM	MILK	MW	MH	CW	MB	REA	FAT	TND
60	81	18	2	96	20	72	18	4	18	26	9	16	7	13	27	8	38

NON-PARENT BULLS

Top 2% \$B	Top 3% YW	Top 10% CWT	Top 10% Marb	Top 15% YH
Top 2% \$C	Top 4% \$F	Top 10% Fat	Top 15% Milk	Top 20% \$W
Top 3% RADG	Top 4% \$G	Top 10% HPreg	Top 15% WW	Top 25% MH

• Acclaim 9220 is a strong growth and MB standout that blends the performance superstar, Acclaim with a dam that combines the 44 Farms herd sire, Trending 4413 with Confidence 0100.

73

44 Top Game 9318

BIRTH DATE: 3-26-2019 BULL 19506786 TATTOO: 9318

*Sitz Top Game 561X #*GDAR Game Day 449
 #Sitz Pride 88T
 #*Connealy Consensus 7229
 +Riverbend Blackbird W1144
 Riverbend Top Game B072
 *17901173 *Riverbend Blackbird Z393
 #*Connealy Capitalist 028 #*SAV Final Answer 0035
 Prides Pita of Conanga 8821
 #*Werner War Party 2417
 +Southern Rita 6476
 44 Rita 5012
 18032249 44 Rita 3735

CED	BW	WW	YW	RADG	DMI	YH	SC	DOC			
+10	+1	+62	+118	+28	+1.37	+3	+1.24	+5			
HP	CEM	MILK	MW	MH	SEN	CW	MARB	RE	FAT		
+11.4	+7	+27	+62	+3	-20	+46	+4.4	+1.00	-.034		
ACT BW	76	205 WT	735	365 WT	1058	ADJ IMF	3.67	ADJ REA	15.1	ADJ SC	35.67
\$M	+48	\$W	+67	\$F	+87	\$G	+51	\$B	+138	\$C	+227

CED	BW	WW	YW	DMI	YH	SC	DOC	HP	CEM	MILK	MW	MH	CW	MB	REA	FAT	TND
32	44	38	15	82	57	12	94	40	87	59	33	39	27	71	4	8	93

NON-PARENT BULLS

Top 5% Fat	Top 20% RADG	Top 25% \$W	Top 25% CED
Top 5% REA	Top 20% YW	Top 25% BW	Top 25% SC

• Top Game 9318 is a calving ease and strong REA prospect sired by the 44 Farms resident herd sire, Top Game B072 and traces to a dam that blends popular and proven 44 Farms herd sires, Capitalist 028 and War Party 2417.

FOR THOSE UNABLE TO ATTEND
 IN PERSON ON SALE DAY

LiveAuctionsTV



44 PROVISION 9254 / Lot 75

75 **44 Provision 9254**
 BIRTH DATE: 3-5-2019 BULL *19386290 TATTOO: 9254

#*AAR Ten X 7008 SA	#*Mytty In Focus
#*AAR Lady Kelton 5551	*Callaways Cure All 1353
*CoX Rita 27R Y05C	*SQ 27R of 3540 FD
**VAR Index 3282	
#*GAR Ingenuity	#*Sandpoint Blackbird 8809
#**Werner War Party 2417	B/R Ruby 1224

44 Provision 6371
+*18412724

44 Ruby 63008
+*18435143

+*44 Ruby 546X

CED	BW	WW	YW	RADG	DMI	YH	SC	DOC	
+4	+1.4	+72	+123	+26	+1.13	+8	+1.17	+26	
HP	CEM	MILK	MW	MH	SEN	CW	MARB	RE	FAT
+11.2	+14	+39	+79	+6	-35	+55	+66	+83	-.010
ACT BW	205 WT	365 WT	IMF	REA	SC				
74	744	1134	3.75	15.9	39.33				
\$M	\$W	\$F	\$G	\$B	\$C	\$T			
+56	+89	+89	+57	+146	+245				

CED	BW	WW	YW	DMI	YH	SC	DOC	HP	CEM	MILK	MW	MH	CW	MB	REA	FAT	TND
66	51	46	52	52	48	45	21	46	6	3	50	55	52	38	36	25	63

NON-PARENT BULLS

Top 1% Milk	Top 10% WW	Top 15% YW	Top 20% Fat	Top 25% YH
Top 2% \$W	Top 15% Doc	Top 20% \$G	Top 25% \$B	
Top 5% CEM	Top 15% REA	Top 20% CWT	Top 25% MH	

• Provision 9254 offers performance and strong carcass projections while combining multiple generations of 44 Farms herd sires including Provision 6371, Index 3282 and War Party 2417.

76 **44 Perfect Game 9049**
 BIRTH DATE: 1-14-2019 BULL *19344853 TATTOO: 9049

#*Connealy Impression	#*Connealy Reflection
Riverbend Perfect Game A757	Pearl Pammy of Conanga 194
+*17597590	#*GAR Predestined
+*Riverbend Blackcap U968	+*Rita 1198 of 2536 Rito 616
#**RB Tour Of Duty 177	#**Werner War Party 2417
#**BA Lady 6807 305	B/R New Design 323-342
#*B/R Primrose F414	

44 Primrose 5852
18353132

B/R Primrose 652

CED	BW	WW	YW	RADG	DMI	YH	SC	DOC	
+11	+1.7	+56	+99	+22	+99	+7	+95	+9	
HP	CEM	MILK	MW	MH	SEN	CW	MARB	RE	FAT
+6.3	+16	+23	+54	+4	-14	+40	+1.00	+45	-.012
ACT BW	205 WT	365 WT	IMF	REA	SC				
79	597	1016	4.72	14.5	35.73				
\$M	\$W	\$F	\$G	\$B	\$C	\$T			
+42	+54	+81	+68	+149	+235				

CED	BW	WW	YW	DMI	YH	SC	DOC	HP	CEM	MILK	MW	MH	CW	MB	REA	FAT	TND
4	10	67	69	52	43	51	92	94	5	83	64	63	71	16	63	11	58

NON-PARENT BULLS

Top 1% CEM	Top 10% Marb	Top 15% Fat
Top 10% \$G	Top 15% CED	Top 20% \$B

• Perfect Game 9049 is a calving ease and MB son of the 44 Farms herd sire, Perfect Game A757 and traces to a dam from the infamous Primrose cow line.

44 BALANCED-TRAIT



44 POWER ALLEY 9164 / Lot 77

77

44 Power Alley 9164

BIRTH DATE: 2-3-2019 BULL *19624833 TATTOO: 9164

#*Basin Payweight 1682 #*Basin Payweight 0065
 44 Power Alley 6571 21AR O Lass 7017
 +*18717237 +*Quaker Hill Blackcap 0A32 #MCC Daybreak
 +*QHF Blackcap 6E2 of 4V16 4355

*44 Trending 4413 #*VAR Discovery 2240
 44 Lucy 7520 +*44 Ruby 2477
 +*18729564 +*44 Lucy A179 #*Connealy Confidence 0100
 +Basin Lucy 3829

CED	BW	WW	YW	RADG	DMI	YH	SC	DOC			
+2	+2.3	+79	+137	+24	+1.71	+5	+1.13	+20			
HP	CEM	MILK	MW	MH	SEN	CW	MARB	RE	FAT		
+10.8	+9	+20	+107	+7	-38	+49	+65	+62	+0.23		
ACT BW	205 WT	690	365 WT	1077	ADJ IMF	5.79	ADJ REA	15.8	ADJ SC	34.87	
SM	+44	\$W	+71	\$F	+85	\$G	+51	\$B	+137	\$C	+222

CED	BW	WW	YW	DMI	YH	SC	DOC	HP	CEM	MILK	MW	MH	CW	MB	REA	FAT	TND
77	63	12	11	96	62	27	53	39	47	93	6	16	38	58	36	74	68

NON-PARENT BULLS

Top 3% WW Top 4% YW Top 15% \$W Top 15% MH

78

44 Bragging Rights 9068 [OHP]

BIRTH DATE: 1-16-2019 BULL *19344871 TATTOO: 9068

#*VAR Discovery 2240 #*AAR Ten X 7008 SA
 44 Bragging Rights 4372 +*Deer Valley Rita 0308
 +*17894794 +*44 Ruby 2357 #*Connealy Capitalist 028
 +*44 Ruby X110

Lazy JB Top Shelf 9000 *WK Uptown
 44 Lady 4603 Lazy JB Belladonna 506
 17945768 Flag Lady 00517 +SandPoint Ruler 85002
 SCR Lady 80910

CED	BW	WW	YW	RADG	DMI	YH	SC	DOC			
+6	+1.1	+60	+109	+22	+1.19	+4	+0.06	+26			
HP	CEM	MILK	MW	MH	SEN	CW	MARB	RE	FAT		
+10.4	+9	+10	+76	+3	-17	+33	+56	+39	+0.21		
ACT BW	205 WT	647	365 WT	1121	ADJ IMF	3.96	ADJ REA	17.1	ADJ SC	36.30	
SM	+42	\$W	+41	\$F	+74	\$G	+44	\$B	+118	\$C	+195

CED	BW	WW	YW	DMI	YH	SC	DOC	HP	CEM	MILK	MW	MH	CW	MB	REA	FAT	TND
52	42	50	50	59	65	93	11	38	32	100	39	66	58	63	69	73	31

NON-PARENT BULLS

Top 15% Doc

• Bragging Rights 9068 is a performance bred, balanced trait, outcross son of the 44 Farms herd sire, Bragging Rights 4372.

• Power Alley 9164 is a growth and performance prospect that blends Power Alley 6571, Trending 4413 and Confidence 0100 while tracing to the infamous breed matron, Lucy 3829.



44 BRAGGING RIGHTS 9068 / Lot 78



Chris Mitchell ©

44 BIG BUSINESS 278G



79

44 Big Business 278G [DDF]

BIRTH DATE: 1-24-2019 BULL: +*19519158 TATTOO: 278G

#*VAR Discovery 2240 #*AAR Ten X 7008 SA
 +Deer Valley Rita 0308
 #*GAR Prophet
 +Diablo Erica Dianna 5010

#*B/R New Day 454 #*Boyd New Day 8005
 B/R Ruby 1224
 #*SS Objective T510 OT26
 +Basin Lucy 3829

Diablo Deluxe 1104
 *18741751
 Diablo Erica Dianna 9034

Da Es Ro Lucy 11209
 +17094731
 +Daltons Lucy V033

CED	BW	WW	YW	RADG	DMI	YH	SC	DOC			
+11	+1.3	+94	+172	+35	+2.15	+1.1	+64	+30			
HP	CEM	MILK	MW	MH	SEN	CW	MARB	RE	FAT		
+12.5	+12	+35	+124	+1.0	-54	+90	+1.03	+78	-.015		
ACT BW	72	205 WT	550	365 WT	1040	ADJ IMF	4.24	ADJ REA	13.6	ADJ SC	35.62
\$M	+73	\$W	+103	\$F	+136	\$G	+74	\$B	+210	\$C	+345

CED	BW	WW	YW	DMI	YH	SC	DOC	HP	CEM	MILK	MW	MH	CW	MB	REA	FAT	TND
21	46	4	2	100	20	76	12	27	49	11	7	13	1	8	29	26	19

NON-PARENT BULLS

Top 1% \$B	Top 1% CWT	Top 4% \$G	Top 5% YH	Top 15% Fat
Top 1% \$C	Top 1% RADG	Top 4% Doc	Top 10% Marb	Top 20% CEM
Top 1% \$F	Top 1% WW	Top 4% Milk	Top 15% \$M	Top 20% REA
Top 1% \$W	Top 1% YW	Top 5% MH	Top 15% CED	

Number 1 \$W Spring Yearling
 Number 2 CW Spring Yearling
 Number 2 \$C Spring Yearling

Number 3 \$B Spring Yearling
 Number 4 WW Spring Yearling
 Number 4 YW Spring Yearling

- Big Business 278G offers exceptional, breed leading growth, MB and \$C projections and blends the popular multi-trait sire, Deluxe 1104 with a donor dam that combines New Day 454 with Objective.
- Full brother to Lots 164 & 249.

44 MARBLING GENETICS



44 CITATION 251G / Lot 81

80

44 Righteous 9217

BIRTH DATE: 2-14-2019 BULL +*19382959 TATTOO: 9217

+*Quaker Hill Rampage 0A36 #MCC Daybreak
 +*QHf Blackcap 6E2 of 4V16 4355
 FF Rito Righteous 6R41 +*FF Rita 3R30 of 9Q23 5M2 #*Rito Revenue 5M2 of 2536 Pre
 +*18577290 +*Rita 9Q23 of Rita 5F56 GHM

+*VAR Empire 3037 #*AAR Ten X 7008 SA
 RMRK Lucy 5950 +*EXAR New Design 4212
 +*18380969 +*Spruce Mtn Lucy 3524 #*EXAR Upshot 0562B
 +*44 Lucy 1295

CED	BW	WW	YW	RADG	DMI	YH	SC	DOC									
+4	+2.3	+73	+127	+27	+92	+8	+1.65	+23									
HP	CEM	MILK	MW	MH	SEN	CW	MARB	RE	FAT								
+9.2	+14	+31	+40	+4	-12	+69	+1.08	+1.11	-.046								
ACT BW	76	205 WT	690	365 WT	1156	ADJ IMF	4.01	ADJ REA	18.3	ADJ SC	42.30						
\$M	+76	\$W	+84	\$F	+116	\$G	+83	\$B	+199	\$C	+334						
CED	BW	WW	YW	DMI	YH	SC	DOC	HP	CEM	MILK	MW	MH	CW	MB	REA	FAT	TND
89	91	16	22	51	45	7	19	70	9	41	63	48	8	11	7	5	97

NON-PARENT BULLS

Top 1% \$B	Top 2% \$G	Top 5% CEM	Top 10% WW	Top 25% RADG
Top 1% \$C	Top 2% REA	Top 10% \$M	Top 10% YW	Top 25% YH
Top 1% Fat	Top 3% \$W	Top 10% Marb	Top 15% Milk	
Top 2% \$F	Top 3% CWT	Top 10% SC	Top 25% Doc	

Number 2 Adj REA Spring Yearling **Number 4 \$C Spring Yearling**

• Righteous 9217 is a growth and extreme carcass and \$C prospect that blends Rito Righteous 6R41 with a donor dam that combines Empire 3037 with Upshot 0562B.

81

44 Citation 251G

BIRTH DATE: 1-20-2019 BULL +*19516562 TATTOO: 251G

+*KCF Bennett Consent Y75 #*Connealy Consensus
 KCF Bennett Citation +*KCF Miss Protege W148
 +*18476755 *Thomas Patricia 9705 #*SS Objective T510 OT26
 +*Thomas Patricia 71138

GAR Prophecy #+GAR Prophet
 44 Rita 1575 +*GAR 28 Ambush 181
 +*18297169 +*DSA 941 Ten X 1322 #*AAR Ten X 7008 SA
 +*Dsa Mighty High 941

CED	BW	WW	YW	RADG	DMI	YH	SC	DOC									
+5	+3.1	+78	+141	+28	+1.99	+3	+90	+14									
HP	CEM	MILK	MW	MH	SEN	CW	MARB	RE	FAT								
+12.5	+11	+33	+50	+1	-18	+59	+1.47	+85	-.009								
ACT BW	84	205 WT	498	365 WT	1060	ADJ IMF	5.95	ADJ REA	16.3	ADJ SC	33.50						
\$M	+78	\$W	+87	\$F	+97	\$G	+95	\$B	+192	\$C	+327						
CED	BW	WW	YW	DMI	YH	SC	DOC	HP	CEM	MILK	MW	MH	CW	MB	REA	FAT	TND
65	81	32	15	95	95	37	76	40	35	42	72	89	35	1	21	36	51

NON-PARENT BULLS

Top 1% \$B	Top 1% Marb	Top 4% WW	Top 10% Milk	Top 20% Fat
Top 1% \$C	Top 2% \$W	Top 10% \$M	Top 15% \$F	Top 20% RADG
Top 1% \$G	Top 3% YW	Top 10% CWT	Top 15% REA	

Number 1 Marb Spring Yearling **Number 3 \$AxH Spring Yearling**
Number 1 \$G Spring Yearling

• Citation 251G offers exceptional growth, performance, extreme MB and \$C projections while blending the high selling Citation with a donor dam that blends Prophecy and Ten X.
 • Maternal brother to Lots 218 & 422.

44 CITATION SONS



44 RUBY 6601 / A son of this fourth-generation 44 Farms donor sells as Lot 82.

82

44 Citation 324G

BIRTH DATE: 1-19-2019 BULL: +*19581456 TATTOO: 324G

KCF Bennett Citation
*18476755

+*KCF Bennett Consent Y75
*Thomas Patricia 9705

+*VAR Index 3282
**44 Ruby 2357

#*Connealy Consensus
+KCF Miss Protege W148
#*SS Objective T510 OT26
+Thomas Patricia 71138

#+GAR Ingenuity
+*Sandpoint Blackbird 8809
#*Connealy Capitalist 028
+*44 Ruby X110

CED	BW	WW	YW	RADG	DMI	YH	SC	DOC									
+10	+9	+65	+107	+23	+71	+2	-.02	+13									
HP	CEM	MILK	MW	MH	SEN	CW	MARB	RE	FAT								
+10.3	+9	+29	+45	+0	-13	+54	+1.19	+1.04	-.002								
ACT BW	73	205 WT	482	365 WT	1044	ADJ IMF	5.98	ADJ REA	17.6	ADJ SC	35.46						
\$M	+61	\$W	+77	\$F	+95	\$G	+84	\$B	+179	\$C	+293						
CED	BW	WW	YW	DMI	YH	SC	DOC	HP	CEM	MILK	MW	MH	CW	MB	REA	FAT	TND
37	48	41	71	39	89	93	80	54	83	40	74	84	32	5	13	50	75

NON-PARENT BULLS

Top 2% \$B	Top 3% REA	Top 20% \$F	Top 25% Milk
Top 2% \$G	Top 4% Marb	Top 20% CWT	Top 25% WW
Top 3% \$C	Top 10% \$W	Top 25% CED	

• Citation 324G is a calving ease and standout carcass son of the high selling 44 Farms herd sire, Citation and traces to a donor female that blends Index 3282 with the legendary breed matron, Ruby 2357.

83

44 Citation 213G

BIRTH DATE: 1-19-2019 BULL: +*19516560 TATTOO: 213G

KCF Bennett Citation
*18476755

+*KCF Bennett Consent Y75
*Thomas Patricia 9705

#*AAR Ten X 7008 SA
**44 Ruby X821

#*Connealy Consensus
+KCF Miss Protege W148
#*SS Objective T510 OT26
+Thomas Patricia 71138

#*Mytty In Focus
#AAR Lady Kelton 5551
#*GAR Predestined
B/R Ruby 1224

CED	BW	WW	YW	RADG	DMI	YH	SC	DOC									
+4	+4.8	+72	+132	+28	+1.60	+8	+87	+19									
HP	CEM	MILK	MW	MH	SEN	CW	MARB	RE	FAT								
+7.2	+12	+25	+73	+4	-24	+78	+55	+84	+0.26								
ACT BW	88	205 WT	611	365 WT	1073	ADJ IMF	4.24	ADJ REA	15.2	ADJ SC	35.46						
\$M	+50	\$W	+62	\$F	+121	\$G	+49	\$B	+171	\$C	+272						
CED	BW	WW	YW	DMI	YH	SC	DOC	HP	CEM	MILK	MW	MH	CW	MB	REA	FAT	TND
82	98	41	21	83	54	48	60	95	16	76	47	60	6	65	17	36	36

NON-PARENT BULLS

Top 1% \$F	Top 4% \$B	Top 10% WW	Top 15% REA	Top 20% RADG
Top 1% CWT	Top 10% \$C	Top 10% YW	Top 20% CEM	Top 25% YH

• Citation 213G offers exceptional growth and a royal pedigree that blends the high selling 44 Farms resident herd sire, Citation with a donor female that combines the infamous Ten X with the former breed MB leader, Predestined.
• Full brother to Lot 613.



KCF BENNETT CITATION / Sons of this record-selling 44 Farms, Knoll Crest Farms and Select Sires roster member sell as Lots 81 through 83.

44 ENHANCE 9077



Chris Mitchell ©

44 ENHANCE 9077



84

44 Enhance 9077

BIRTH DATE: 2-10-2019 BULL *19460449 TATTOO: 9077

SydGen Enhance 18170041
 SydGen Rita 2618
 #*AAR Ten X 7008 SA
 #*Mytty In Focus
 #AAR Lady Kelton 5551
 #MCC Daybreak
 #*QHF Blackcap 6E2 of4V16 4355

CED	BW	WW	YW	RADG	DMI	YH	SC	DOC			
+7	+2.5	+83	+148	+34	+1.24	+1.0	+1.89	+26			
HP	CEM	MILK	MW	MH	\$EN	CW	MARB	RE	FAT		
+9.5	+7	+32	+94	+7	-38	+64	+79	+76	-.011		
ACT BW	78	205 WT	704	365 WT	1234	ADJ IMF	4.72	ADJ REA	17.7	ADJ SC	41.19
\$M	+60	\$W	+88	\$F	+106	\$G	+62	\$B	+168	\$C	+278

CED	BW	WW	YW	DMI	YH	SC	DOC	HP	CEM	MILK	MW	MH	CW	MB	REA	FAT	TND
53	70	8	7	77	27	3	13	72	70	33	17	32	14	32	18	25	92

NON-PARENT BULLS

Top 1% RADG	Top 3% SC	Top 10% \$C	Top 15% Doc	Top 25% Marb
Top 1% YW	Top 5% \$B	Top 10% Milk	Top 15% MH	
Top 2% \$W	Top 5% \$F	Top 10% YH	Top 20% Fat	
Top 2% WW	Top 5% CWT	Top 15% \$G	Top 20% REA	

• Enhance 9077 is a standout growth and performance son of the popular multi-trait standout, Enhance and stems from a dam that blends Ten X with a full sister to the breed's multi-trait superstar, Rampage.

44 DELUXE 228G



44 DELUXE 228G / Lot 85

85

44 Deluxe 228G

BIRTH DATE: 1-19-2019 BULL +*19519172 TATTOO: 228G

#*VAR Discovery 2240 #*AAR Ten X 7008 SA
 Diablo Deluxe 1104 #*Deer Valley Rita 0308
 *18741751 Diablo Erica Dianna 9034 #*GAR Prophet
 +Diablo Erica Dianna 5010

#SS Objective T510 OT26 #SS Traveler 6807 T510
 GAR Objective 278S SS Miss Rita R011 7R8
 16246470 +GAR 1407 New Design E266 #Bon View New Design 1407
 +GAR Precision A461

CED	BW	WW	YW	RADG	DMI	YH	SC	DOC			
+10	+1.1	+76	+138	+30	+1.58	+1.0	+64	+12			
HP	CEM	MILK	MW	MH	\$EN	CW	MARB	RE	FAT		
+14.0	+14	+24	+95	+7	-34	+68	+73	+97	-041		
ACT BW	68	205 WT	554	365 WT	1093	ADJ IMF	3.88	ADJ REA	15.5	ADJ SC	34.46
\$M	+63	\$W	+75	\$F	+110	\$G	+65	\$B	+175	\$C	+290

CED	BW	WW	YW	DMI	YH	SC	DOC	HP	CEM	MILK	MW	MH	CW	MB	REA	FAT	TND
38	67	21	9	89	24	43	86	20	38	67	15	24	13	41	8	4	57

NON-PARENT BULLS

Top 2% Fat	Top 3% CWT	Top 10% \$G	Top 10% YH
Top 3% \$B	Top 3% YW	Top 10% \$W	Top 15% MH
Top 3% \$C	Top 5% CEM	Top 10% RADG	Top 20% HPreg
Top 3% \$F	Top 5% WW	Top 10% REA	Top 25% CED

• Deluxe 228G is a calving ease, growth, REA and \$C son of the popular Deluxe 1104 and traces to a donor female that blends proven breed carcass leaders, Objective and New Design 1407.

44 GROWTH AND CARCASS



44 BEAST MODE 275G / Lot 86

86

44 Beast Mode 275G

BIRTH DATE: 1-23-2019 BULL +*19517678 TATTOO: 275G

#*GAR Prophet #CRA Bextor 872 5205 608
 Baldrige Beast Mode B074 +GAR Objective 1885
 +*17960722 *Baldrige Isabel Y69 #*Styles Upgrade J59
 +Baldrige Isabel T935

#*VAR Discovery 2240 #*AAR Ten X 7008 SA
 44 Ruby 4785 +*Deer Valley Rita 0308
 +*17988948 **44 Ruby 2372 **44 Conveyance 0X52
 B/R Ruby 1224

CED	BW	WW	YW	RADG	DMI	YH	SC	DOC									
+3	+4.0	+93	+155	+27	+2.15	+1.0	+1.82	+21									
HP	CEM	MILK	MW	MH	SEN	CW	MARB	RE	FAT								
+8.8	+5	+25	+94	+9	-34	+62	+1.06	+99	-0.42								
ACT BW	102	205 WT	661	365 WT	1039	ADJ IMF	4.42	ADJ REA	14.4	ADJ SC	38.59						
\$M	+67	\$W	+89	\$F	+88	\$G	+80	\$B	+168	\$C	+285						
CED	BW	WW	YW	DMI	YH	SC	DOC	HP	CEM	MILK	MW	MH	CW	MB	REA	FAT	TND
97	100	3	14	99	28	5	42	74	89	79	29	23	17	3	10	5	16

NON-PARENT BULLS

Top 1% WW	Top 2% \$W	Top 4% SC	Top 10% CWT	Top 10% YH
Top 1% YW	Top 2% Fat	Top 5% \$B	Top 10% MH	Top 25% RADG
Top 2% \$G	Top 4% \$C	Top 5% REA	Top 10% Marb	

87

44 Index 109G

BIRTH DATE: 1-8-2019 BULL +*19516563 TATTOO: 109G

VAR Index 3282 #*GAR Ingenuity #*GAR New Design 5050
 +*17513381 +*Sandpoint Blackbird 8809 GAR Objective 1067
 #*Connealy Onward
 +Riverbend Blackbird 4301

#*VAR Discovery 2240 #*AAR Ten X 7008 SA
 44 Fanny 1507 +*Deer Valley Rita 0308
 +*18106476 +*SJH Consensus of 9360 2705 #*Connealy Consensus 7229
 +*2 Bar Mile High 9360

CED	BW	WW	YW	RADG	DMI	YH	SC	DOC									
+14	+3	+56	+102	+24	+1.04	+2	+0	+17									
HP	CEM	MILK	MW	MH	SEN	CW	MARB	RE	FAT								
+12.0	+13	+17	+55	+3	-11	+21	+1.17	+81	+0								
ACT BW	70	205 WT	500	365 WT	914	ADJ IMF	5.85	ADJ REA	14.6	ADJ SC	33.11						
\$M	+52	\$W	+49	\$F	+57	\$G	+80	\$B	+137	\$C	+230						
CED	BW	WW	YW	DMI	YH	SC	DOC	HP	CEM	MILK	MW	MH	CW	MB	REA	FAT	TND
7	31	78	54	59	90	86	59	33	44	97	74	77	95	3	26	52	27

NON-PARENT BULLS

Top 2% \$G	Top 4% Marb	Top 5% CED	Top 10% CEM	Top 20% REA
------------	-------------	------------	-------------	-------------

Number 3 CED Spring Yearling

- Index 109G is a calving ease and high MB son of the 44 Farms herd sire, Index 3282 and traces to a donor female that blends the legendary Discovery with the breed maternal great, Consensus 7229.
- Full brother to Lot 167.

Number 5 WW Spring Yearling

- Beast Mode 275G offers exceptional growth and MB projections and combines Beast Mode B074 with a donor dam that blends the legendary 44 Farms herd sire, Discovery with infamous breed matron, Ruby 2372.
- Full brother to Lot 259, Maternal brother to 620.



44 INDEX 109G / Lot 87

44 RAMESSES SONS



44 RAMESSES 9121 / Lot 88

88

44 Ramesses 9121

BIRTH DATE: 2-26-2019 BULL *19460484 TATTOO: 9121
 **Quaker Hill Rampage 0A36 #MCC Daybreak
 Springfield Ramesses 6124 +*QHF Blackcap 6E2 of4V16 4355
 +*18746724 *Welytok Total 10 Erianna 3B2 #*AAR Ten X 7008 SA
 Quaker Hill Erianna 8T2
 #MOGCK Sure Shot #*Mytty In Focus
 RAB MS Sure Shot 4114a Mogck Black Lass 2065
 +*17577093 +RAB MS Objective 4635X #*SS Objective T510 OT26
 LCOC Princess RG091

CED	BW	WW	YW	RADG	DMI	YH	SC	DOC			
+10	+1.8	+74	+129	+28	+1.16	+9	+40	+6			
HP	CEM	MILK	MW	MH	SEN	CW	MARB	RE	FAT		
+11.7	+12	+26	+81	+7	-29	+62	+8.2	+1.24	-0.13		
ACT BW	80	205 WT	739	365 WT	1216	ADJ IMF	5.15	ADJ REA	18.2	ADJ SC	37.20
\$M	+51	\$W	+76	\$F	+106	\$G	+70	\$B	+177	\$C	+281

CED	BW	WW	YW	DMI	YH	SC	DOC	HP	CEM	MILK	MW	MH	CW	MB	REA	FAT	TND
29	57	49	31	41	42	70	76	37	39	58	36	40	30	29	1	10	54

NON-PARENT BULLS

Top 1% REA	Top 10% \$G	Top 10% YW	Top 20% CEM
Top 3% \$B	Top 10% \$W	Top 15% Fat	Top 20% Marb
Top 5% \$C	Top 10% CWT	Top 15% MH	Top 20% RADG
Top 5% \$F	Top 10% WW	Top 15% YH	Top 25% CED

Number 3 Adj REA Spring Yearling

- Ramesses 9121 is a calving ease and REA standout that blends Ramesses 6124 with an outcross donor female that blends Sure Shot with Objective.
- Full brother to Lots 28 & 273.



44 RAMESSES 9132 / Lot 89

89

44 Ramesses 9132

BIRTH DATE: 3-14-2019 BULL *19460491 TATTOO: 9132
 **Quaker Hill Rampage 0A36 #MCC Daybreak
 Springfield Ramesses 6124 +*QHF Blackcap 6E2 of4V16 4355
 +*18746724 *Welytok Total 10 Erianna 3B2 #*AAR Ten X 7008 SA
 Quaker Hill Erianna 8T2
 #*Rito 9Q13 of Rita 5F56 GHM
 Miss 7H Three Trees Fairway +*2 Bar Mile High 9360
 +*18506932 EF Blackcap 4153 #*GAR Prophet
 +EF Blackcap 1156

CED	BW	WW	YW	RADG	DMI	YH	SC	DOC			
+13	+8	+74	+133	+30	+1.31	+8	+1.44	+10			
HP	CEM	MILK	MW	MH	SEN	CW	MARB	RE	FAT		
+7.2	+17	+18	+104	+7	-35	+59	+9.2	+8.4	-0.28		
ACT BW	76	205 WT	762	365 WT	1199	ADJ IMF	4.11	ADJ REA	17.2	ADJ SC	40.72
\$M	+40	\$W	+65	\$F	+105	\$G	+71	\$B	+176	\$C	+268

CED	BW	WW	YW	DMI	YH	SC	DOC	HP	CEM	MILK	MW	MH	CW	MB	REA	FAT	TND
32	64	43	14	60	63	13	68	84	4	98	21	43	49	15	41	11	28

NON-PARENT BULLS

Top 1% CEM	Top 10% \$C	Top 10% CWT	Top 15% Marb
Top 3% \$B	Top 10% \$F	Top 10% RADG	Top 15% REA
Top 5% Fat	Top 10% \$G	Top 10% WW	Top 15% SC
Top 5% YW	Top 10% CED	Top 15% MH	Top 25% YH

Number 4 CED Spring Yearling

- Ramesses 9132 offers calving ease, growth and superior carcass projections while blending Ramesses 6124 with Fairway 3541 and the legendary Prophet.

90

44 Ramesses 9018

BIRTH DATE: 1-6-2019 BULL *19460400 TATTOO: 9018
 **Quaker Hill Rampage 0A36 #MCC Daybreak
 Springfield Ramesses 6124 +*QHF Blackcap 6E2 of4V16 4355
 +*18746724 *Welytok Total 10 Erianna 3B2 #*AAR Ten X 7008 SA
 Quaker Hill Erianna 8T2
 #*EXAR Upshot 0562B #Sitz Upward 307R
 PAR Blackcap 9114 4135 #+EXAR Barbara T020
 *18166650 +*Springfield Blackcap 9114 #*B/R Ambush 28
 +*Riverbend Blackcap S762

CED	BW	WW	YW	RADG	DMI	YH	SC	DOC			
+13	-1.1	+55	+97	+2.2	+1.05	+4	+1.1	+12			
HP	CEM	MILK	MW	MH	SEN	CW	MARB	RE	FAT		
+13.4	+17	+28	+30	+0	-6	+32	+8.6	+9.1	-0.05		
ACT BW	71	205 WT	628	365 WT	1090	ADJ IMF	6.19	ADJ REA	16.7	ADJ SC	34.24
\$M	+74	\$W	+67	\$F	+70	\$G	+67	\$B	+137	\$C	+252

CED	BW	WW	YW	DMI	YH	SC	DOC	HP	CEM	MILK	MW	MH	CW	MB	REA	FAT	TND
7	10	91	70	34	91	86	80	20	3	71	87	92	94	32	23	35	36

NON-PARENT BULLS

Top 1% CEM	Top 10% CED	Top 20% \$C	Top 25% Fat
Top 10% \$G	Top 10% REA	Top 20% Marb	Top 25% HPreg
Top 10% BW	Top 15% \$M	Top 25% \$W	

Number 4 CED Spring Yearling

- Ramesses 9018 is a negative birth and strong carcass son of Ramesses 6124 that traces to a dam that blends the popular and high selling, Upshot 0562B with the legendary Ambush 28.

44 JET BLACK 9229



44 JET BLACK 9229 / Lot 91

91

44 Jet Black 9229

BIRTH DATE: 2-19-2019 BULL +*19382971 TATTOO: 9229

Bar R Jet Black 5063 #*Connealy Black Granite
*18389838 Bar R Iris Anita 0113

#*Connealy Consensus 7229
#Eura Elga of Conanga 9109
#Sitz Upward 307R
Bar R Anita 7081

CoX Rita 27R Y05C
+*17003288

*Callaways Cure All 1353

+*SQ 27R of 3540 FD

#*SS Objective T510 0T26
*Callaways Ideal 1031
#CA Future Direction 5321
+*Rita 3540 of 021 Rito 111

CED	BW	WW	YW	RADG	DMI	YH	SC	DOC			
+3	+3.5	+78	+140	+35	+95	+7	+1.18	+19			
HP	CEM	MILK	MW	MH	SEN	CW	MARB	RE	FAT		
+6.0	+6	+27	+102	+8	-39	+60	+65	+70	-.035		
ACT BW	70	205 WT	575	365 WT	1029	ADJ IMF	4.12	ADJ REA	15.1	ADJ SC	35.47
SM	+38	\$W	+73	\$F	+109	\$G	+57	\$B	+166	\$C	+253

CED	BW	WW	YW	DMI	YH	SC	DOC	HP	CEM	MILK	MW	MH	CW	MB	REA	FAT	TND
69	83	23	14	54	62	24	51	91	62	54	18	33	32	39	37	5	41

NON-PARENT BULLS

Top 1% RADG	Top 4% Fat	Top 10% CWT	Top 20% \$C
Top 3% YW	Top 4% WW	Top 10% MH	Top 20% \$G
Top 4% \$F	Top 10% \$B	Top 15% \$W	Top 25% SC

- Jet Black 9229 offers superior growth and performance and blends the popular Jet Black 5063 with a donor female that combines Cure All 1353 with the infamous carcass sire, Future Direction.
- Full brother to Lot 368.

44 BALANCED-TRAIT BULLS



44 DRIVE 9111 / Lot 92

92

44 Drive 9111

BIRTH DATE: 2-25-2019 BULL *19460476 TATTOO: 9111

*GAR Momentum #+*GAR Progress
 GAR Drive +GAR Big Eye 1770
 *18301470 *Maplecrest Blackcap 3007 #*Connealy In Sure 8524
 #Maplecrest Blackcap K9283
 #MCC Daybreak
 #**Quaker Hill Rampage 0A36 *QHF Blackcap 6E2 of 4V16 4355
 Wilks Blackbird 6103 #*EF Complement 8088
 #18458177 *WILKS Blackbird 4010 #*BoBo Blackbird 2038

CED	BW	WW	YW	RADG	DMI	YH	SC	DOC			
+14	+2	+66	+116	+28	+65	+4	+1.38	+24			
HP	CEM	MILK	MW	MH	SEN	CW	MARB	RE	FAT		
+10.4	+4	+32	+57	+0	-21	+45	+95	+75	+0.15		
ACT BW	205 WT	594	365 WT	1088	ADJ IMF	5.07	ADJ REA	15.7	ADJ SC	38.17	
\$M	+66	\$W	+79	\$F	+92	\$G	+68	\$B	+159	\$C	+272

CED	BW	WW	YW	DMI	YH	SC	DOC	HP	CEM	MILK	MW	MH	CW	MB	REA	FAT	TND
16	39	29	31	55	52	4	31	59	100	24	38	67	33	6	28	47	66

NON-PARENT BULLS

Top 5% CED	Top 10% \$G	Top 15% Marb	Top 20% SC	Top 25% REA
Top 10% \$B	Top 10% \$W	Top 20% Doc	Top 20% WW	Top 25% YW
Top 10% \$C	Top 10% Milk	Top 20% RADG	Top 25% \$F	

Number 3 CED Spring Yearling

• Drive 9111 is a calving ease, growth and high MB son of Drive and traces to a donor that blends the breed's multi-trait superstar, Rampage with Complement 8088.

93

44 Ten X 9571

BIRTH DATE: 3-22-2019 BULL *19412037 TATTOO: 9571

#*AAR Ten X 7008 SA #*Mytty In Focus
 HR Ten X 5059 #AAR Lady Kelton 5551
 #18076189 +GAR Daybreak M721 #MCC Daybreak
 #*WR Journey-1X74 #B/R Future Direction 4268
 Deer Valley Rita 61120 2 Bar 5050 New Design 7831
 #18548011 #*Deer Valley Rita 2164 #*Plattemere Weigh Up K360
 #Deer Valley Rita 8517

CED	BW	WW	YW	RADG	DMI	YH	SC	DOC			
+8	+1.6	+80	+144	+30	+1.45	+6	+1.35	+24			
HP	CEM	MILK	MW	MH	SEN	CW	MARB	RE	FAT		
+9.3	+12	+29	+70	+5	-25	+72	+33	+1.23	-.041		
ACT BW	76	205 WT	N/A	365 WT	1036	ACT IMF	3.74	ACT REA	13.7	ADJ SC	37.97
\$M	+72	\$W	+88	\$F	+116	\$G	+50	\$B	+166	\$C	+287

CED	BW	WW	YW	DMI	YH	SC	DOC	HP	CEM	MILK	MW	MH	CW	MB	REA	FAT	TND
63	74	6	8	87	29	20	19	67	29	38	25	30	2	86	1	3	65

NON-PARENT BULLS

Top 1% REA	Top 2% CWT	Top 3% WW	Top 10% RADG	Top 20% Doc
Top 2% \$F	Top 2% Fat	Top 4% \$C	Top 20% \$M	Top 20% SC
Top 2% \$W	Top 2% YW	Top 10% \$B	Top 20% CEM	Top 25% Milk

• Ten X 9571 offers calving ease, tremendous growth and an extreme REA profile while blending Ten X 5059 with a dam that combines Journey-1X74 with the proven performance of Weigh Up.

44 PERFORMANCE BULLS



44 ALTERNATIVE 9059 / Lot 94

94 44 Alternative 9059
 BIRTH DATE: 2-7-2019 BULL: +*19369394 TATTOO: 9059
 Poss Easy Impact 0119 #Poss Total Impact 745
 Baldrige Alternative E125 Poss Elmaretta 736
 +*18837398 Baldrige Blackbird A030 #Hoover Dam
 Baldrige Blackbird X89
 +*Quaker Hill Rampage 0A36 #MCC Daybreak
 Angus Hill Rita Q15X +*QHF Blackcap 6E2 of 4V16 4355
 +*18296060 +DRMCTR 111 Rita 6108 #*Rito 111 of 2536 Rito 616
 +DRMCTR 2908s Design 2B02

CED	BW	WW	YW	RADG	DMI	YH	SC	DOC			
+14	-1.0	+50	+96	+25	+6.7	-1	+1.7	+15			
HP	CEM	MILK	MW	MH	\$EN	CW	MARB	RE	FAT		
+13.1	+16	+24	+57	+1	-16	+33	+9.7	+5.3	+0.11		
ACT BW	82	205 WT	614	365 WT	1132	ADJ IMF	5.37	ADJ REA	14.2	ADJ SC	34.07
\$M	+54	\$W	+52	\$F	+79	\$G	+66	\$B	+145	\$C	+242

CED	BW	WW	YW	DMI	YH	SC	DOC	HP	CEM	MILK	MW	MH	CW	MB	REA	FAT	TND
9	18	96	55	22	100	74	49	29	37	60	73	97	96	10	90	51	91

NON-PARENT BULLS

Top 1% CEM	Top 10% \$G	Top 10% Marb
Top 5% CED	Top 10% BW	Top 25% \$B

Number 3 CED Spring Yearling

- Alternative 9059 is a balanced trait, calving ease son of Alternative and stems from a donor dam that combines the multi-trait superstar, Rampage with the infamous breed matron, Rita 6108.
- Maternal brother to Lot 355.

95 44 North America 9379
 BIRTH DATE: 8-31-2019 BULL: *19510565 TATTOO: 9379
 *KCF Bennett Southside #Nichols Extra K205
 Bakers Northside 6007 #*KCF Miss 208 S11
 *18688213 Bakers Ericamere 3128 #Hoover Dam
 Bakers Ericamere 1091
 SydGen Enhance
 SydGen Rita GA 7637 #SydGen Exceed 3223
 +*19036242 +*EXAR Rita 4887 SydGen Rita 2618
 #EXAR Denver 2002B
 +*5JH 5050 of 6108 1061

CED	BW	WW	YW	RADG	DMI	YH	SC	DOC	
+8	+1.3	+86	+154	+31	+1.99	+1.5	+1.11	+28	
HP	CEM	MILK	MW	MH	\$EN	CW	MRB	RE	FAT
+10.2	+14	+38	+69	+1.2	-30	+90	+8.5	+8.1	-0.19
ACT BW	205 WT	\$M	\$W	\$F	\$G	\$B	\$C		
61	767	+79	+104	+132	+66	+198	+336		

CED	BW	WW	YW	DMI	YH	SC	DOC	HP	CEM	MILK	MW	MH	CW	MB	REA	FAT	TND
47	64	1	2	99	1	28	9	65	13	3	18	2	1	20	8	5	42

NON-PARENT BULLS

Top 1% \$B	Top 1% CWT	Top 1% YW	Top 10% \$G	Top 20% Marb
Top 1% \$C	Top 1% MH	Top 2% Milk	Top 10% \$M	Top 20% REA
Top 1% \$F	Top 1% WW	Top 5% CEM	Top 10% Doc	
Top 1% \$W	Top 1% YH	Top 5% RADG	Top 10% Fat	

Number 3 \$W Fall Yearling

Number 4 CW Fall Yearling

Number 5 Milk Fall Yearling

- North America 9379 offers exceptional growth and a breed leading \$C projection while blending the outcross sire, Northside 6007 with a dam that combines the popular multi-trait sire, Enhance with the high selling, Denver 2002B.

44 QUANTUM 9439



Chris Mitchell ©

44 QUANTUM 9439



96

44 Quantum 9439

BIRTH DATE: 9-10-2019 BULL *19510588 TATTOO: 9439

*GAR Momentum
 #**GAR Progress
 +GAR Big Eye 1770
 #*Connealy In Sure 8524
 +GAR Complete 3011

SydGen Enhance
 *SydGen Exceed 3223
 SydGen Rita 2618
 #*EXAR Denver 2002B
 **2 Bar 28 Ambush 1865

CED	BW	WW	YW	RADG	DMI	YH	SC	DOC	
+6	+2.1	+78	+141	+29	+1.85	+1.1	+86	+26	
HP	CEM	MILK	MW	MH	\$EN	CW	MRB	RE	FAT
+14.4	+12	+26	+114	+1.4	-44	+78	+1.25	+1.30	-.021
ACT BW	205 WT	\$M	\$W	\$F	\$G	\$B	\$C		
63	769	+59	+75	+126	+92	+218	+342		

CED	BW	WW	YW	DMI	YH	SC	DOC	HP	CEM	MILK	MW	MH	CW	MB	REA	FAT	TND
37	38	14	10	94	8	45	13	6	20	66	6	3	3	5	1	27	59

NON-PARENT BULLS

Top 1% \$B	Top 1% CWT	Top 3% YW	Top 10% Fat	Top 20% CEM
Top 1% \$C	Top 1% MH	Top 4% WW	Top 10% RADG	
Top 1% \$F	Top 1% REA	Top 5% YH	Top 15% Doc	
Top 1% \$G	Top 3% Marb	Top 10% \$W	Top 15% HPreg	

Number 4 REA Fall Yearling

Number 5 \$B Fall Yearling

Number 4 \$G Fall Yearling

• Quantum 9439 is an extraordinary growth, carcass and \$C standout sired by the popular Quantum by a young dam that blends the breed's multi-trait leader, Enhance with the former high selling, Denver 2002B.

44 POWER GROWTH



44 GROWTH FUND 9605 / Lot 97

97

44 Growth Fund 9605

BIRTH DATE: 9-11-2019 BULL +*19728632 TATTOO: 9605
 #*Basin Payweight 1682 #*Basin Payweight 006S
 21AR O Lass 7017
 Deer Valley Growth Fund #*Plattemere Weigh Up K360
 +18827828 +*Deer Valley Rita 36113 +Deer Valley Rita 9457
 #*VAR Discovery 2240 #*AAR Ten X 7008 SA
 Springfield Evergreen 6103 +*Deer Valley Rita 0308
 +*18746815 *SJH FD 4268 of 747 1010 *B/R Future Direction 4268
 DRMCTR/SH Objective 747

98

44 Power Play 9800

BIRTH DATE: 9-3-2019 BULL +*19556627 TATTOO: 9800
 #*Basin Payweight 1682 #*Basin Payweight 006S
 21AR O Lass 7017
 VAR Power Play 7018 #*Sandpoint Blackbird 8809 #*Connealy Onward
 +*18717078 +*Riverbend Blackbird 4301
 #*AAR Ten X 7008 SA #*Mytty In Focus
 44 Ruby 5923 #AAR Lady Kelton 5551
 +*18086524 +*44 Ruby X813 #*Boyd New Day 8005
 B/R Ruby 1224

CED	BW	WW	YW	RADG	DMI	YH	SC	DOC	HP	CEM	MILK	MW	MH	CW	MRB	RE	FAT	TND
+5	+2.5	+91	+163	+34	+1.98	+1.0	+62	+22										
+7.8	+9	+31	+132	+1.2	-55	+93	+63	+97										
ACT BW	205 WT	\$M	\$W	\$F	\$G	\$B	\$C											
71	759	+38	+92	+142	+55	+198	+295											
CED	BW	WW	YW	DMI	YH	SC	DOC	HP	CEM	MILK	MW	MH	CW	MRB	RE	FAT	TND	
69	79	2	1	99	22	44	19	90	20	34	1	3	1	56	19	80	33	

CED	BW	WW	YW	RADG	DMI	YH	SC	DOC	HP	CEM	MILK	MW	MH	CW	MRB	RE	FAT	TND
+12	+1.1	+82	+156	+36	+1.68	+9	+1.09	+16										
+9.4	+14	+30	+119	+8	-49	+74	+89	+87										
ACT BW	205 WT	\$M	\$W	\$F	\$G	\$B	\$C											
76	724	+50	+84	+122	+70	+191	+298											
CED	BW	WW	YW	DMI	YH	SC	DOC	HP	CEM	MILK	MW	MH	CW	MRB	RE	FAT	TND	
14	60	18	1	94	34	36	66	69	10	40	6	21	11	19	25	14	96	

NON-PARENT BULLS

Top 1% \$B	Top 1% CWT	Top 1% WW	Top 10% REA	Top 25% \$G
Top 1% \$F	Top 1% MH	Top 1% YW	Top 10% YH	
Top 1% \$W	Top 1% RADG	Top 2% \$C	Top 15% Milk	

NON-PARENT BULLS

Top 1% \$B	Top 1% YW	Top 5% CEM	Top 10% MH	Top 25% Milk
Top 1% \$F	Top 2% \$C	Top 10% \$G	Top 15% Marb	
Top 1% CWT	Top 2% WW	Top 10% CED	Top 15% REA	
Top 1% RADG	Top 3% \$W	Top 10% Fat	Top 15% YH	

Number 2 CW Fall Yearling

Number 2 \$F Fall Yearling

- Growth Fund 9605 presently ranks Number 17 for CW among non-parent bulls.
- Growth Fund 9605 offers breed leading growth, a high RE projection and a breed-leading CW projection while blending the popular Growth Fund with a donor dam that has a proven pedigree that blends the legendary 44 Farms herd sire, Discovery with Future Direction 4268.
- Full brother to Lot 220.

- Power Play 9800 is a calving ease, high growth and strong carcass son of the popular performance and maternal sire, Power Play 7018 by a donor dam that combines Ten X with New Day 8005 and stems from the infamous Ruby 1224.
- Full brother to Lot 12, Maternal brother to Lot 610.



44 POWER PLAY 9800 / Lot 98

44 BRAGGING RIGHTS 9395



44 BRAGGING RIGHTS 9395 / Lot 99

99

44 Bragging Rights 9395

BIRTH DATE: 9-3-2019 BULL *19510569 TATTOO: 9395
 #*VAR Discovery 2240 #*AAR Ten X 7008 SA
 44 Bragging Rights 4372 #*Deer Valley Rita 0308
 +*17894794 +*44 Ruby 2357 #*Connealy Capitalist 028
 +*44 Ruby X110
 #Sitz Upward 307R #*Connealy Onward
 44 Eastern Erica 4527 Sitz Henrietta Pride 81M
 *17965859 Flag Eastern Erica 2681 Vermilion Yellowstone X219
 Flag Eastern Erica 90671

NON-PARENT BULLS

Top 2% \$B	Top 5% \$F	Top 10% \$W	Top 15% CED	Top 25% RADG
Top 3% \$C	Top 5% YW	Top 10% Marb	Top 20% REA	
Top 4% CWT	Top 10% \$G	Top 10% WW	Top 25% Milk	

• Bragging Rights 9395 offers excellent growth and carcass projections and a unique pedigree that blends the 44 Farms resident herd sire, Bragging Rights 4372 with a dam that blends the growth and performance of Upward with Yellowstone X219.

CED	BW	WW	YW	RADG	DMI	YH	SC	DOC									
+11	+2.2	+73	+133	+27	+1.56	+6	+42	+18									
HP	CEM	MILK	MW	MH	SEN	CW	MRB	RE	FAT								
+9.3	+11	+30	+74	+4	-27	+66	+1.01	+81	+018								
ACT BW	205 WT	\$M	\$W	\$F	\$G	\$B	\$C										
71	854	+59	+78	+107	+71	+178	+290										
CED	BW	WW	YW	DMI	YH	SC	DOC	HP	CEM	MILK	MW	MH	CW	MRB	REA	FAT	TND
8	39	24	13	92	53	74	36	85	48	39	21	41	7	12	16	71	54

44 DISCOVERY SONS



44 DISCOVERY 9437 / Lot 100

100 44 Discovery 9437
 BIRTH DATE: 9-9-2019 BULL *19510586 TATTOO: 9437

VAR Discovery 2240 #17262835
 #*AAR Ten X 7008 SA
 #*Mytty In Focus
 #AAR Lady Kelton 5551
 #Sitz Upward 307R
 *GAR Objective 2345

44 Rita 57085 18324930
 #*Riverbend Consensus Z1148
 #*Connealy Consensus 7229
 #*Riverbend Lucy U1187
 +GAR Prediction
 Murcielago Rita 9218

CED	BW	WW	YW	RADG	DMI	YH	SC	DOC	
+7	+2.3	+88	+148	+28	+1.79	+7	+1.24	+15	
HP	CEM	MILK	MW	MH	SEN	CW	MRB	RE	FAT
+11.6	+12	+33	+113	+8	-48	+73	+5.4	+6.9	-0.21
ACT BW	205 WT	\$M	\$W	\$F	\$G	\$B	\$C		
71	794	+57	+96	+111	+51	+162	+267		

CED	BW	WW	YW	DMI	YH	SC	DOC	HP	CEM	MILK	MW	MH	CW	MB	REA	FAT	TND
31	41	9	18	94	56	29	59	46	12	27	14	36	11	60	45	20	88

NON-PARENT BULLS

Top 1% \$W	Top 2% CWT	Top 10% \$C	Top 10% Milk	Top 25% SC
Top 1% WW	Top 3% \$F	Top 10% Fat	Top 20% CEM	
Top 1% YW	Top 10% \$B	Top 10% MH	Top 20% RADG	

• Discovery 9437 is a performance standout with a proven and predictable pedigree that blends the legendary 44 Farms herd sire, Discovery with a dam that blends Consensus Z1148 with Prediction.



44 DISCOVERY 9118 / Lot 101

101 44 Discovery 9118
 BIRTH DATE: 8-24-2019 BULL 19763115 TATTOO: 9118

VAR Discovery 2240 #17262835
 #*AAR Ten X 7008 SA
 #*Mytty In Focus
 #AAR Lady Kelton 5551
 #Sitz Upward 307R
 *GAR Objective 2345

Thomas Primrose 3332 +17553458
 #*SAV Final Answer 0035
 #Sitz Traveler 8180
 SAV Emulous 8145
 #*Bluegrass New Design 205
 Thomas Primrose 4172

CED	BW	WW	YW	RADG	DMI	YH	SC	DOC	
+2	+2.3	+78	+133	+28	+1.24	+4	+5.4	+12	
HP	CEM	MILK	MW	MH	SEN	CW	MRB	RE	FAT
+12.0	+6	+25	+82	+4	-28	+53	+8.5	+5.8	-0.06
ACT BW	205 WT	\$M	\$W	\$F	\$G	\$B	\$C		
76	618	+63	+79	+91	+62	+153	+261		

CED	BW	WW	YW	DMI	YH	SC	DOC	HP	CEM	MILK	MW	MH	CW	MB	REA	FAT	TND
80	77	37	37	60	95	66	57	47	55	72	56	79	49	27	58	28	70

NON-PARENT BULLS

Top 4% WW	Top 15% \$B	Top 20% CWT	Top 25% \$F
Top 5% YW	Top 15% \$C	Top 20% Marb	Top 25% Fat
Top 10% \$W	Top 15% \$G	Top 20% RADG	

• Discovery 9118 is a growth, performance and maternal son of the legendary 44 Farms herd sire, Discovery and stems from a maternally bred dam that blends Final Answer with New Design 205.



44 DISCOVERY 9114 / Lot 102

102 44 Discovery 9114
 BIRTH DATE: 8-23-2019 BULL 19763116 TATTOO: 9114

VAR Discovery 2240 #17262835
 #*AAR Ten X 7008 SA
 #*Mytty In Focus
 #AAR Lady Kelton 5551
 #Sitz Upward 307R
 *GAR Objective 2345

Thomas Jannet 3477 17700462
 #Ideal 9317 of 4355 250
 #Basin Greystone Jannet 5828
 Ideal 4355 of 0T26 2440
 #Ideal 0250 OF 7291 2234
 #Basin Rainmaker 747L
 #Basin Greystone Jannet 3R79

CED	BW	WW	YW	RADG	DMI	YH	SC	DOC	
+3	+2.3	+80	+134	+24	+1.77	+9	+8.4	+10	
HP	CEM	MILK	MW	MH	SEN	CW	MRB	RE	FAT
+15.0	+10	+24	+76	+9	-25	+71	+7.9	+7.7	-0.53
ACT BW	205 WT	\$M	\$W	\$F	\$G	\$B	\$C		
74	642	+78	+81	+105	+66	+171	+300		

CED	BW	WW	YW	DMI	YH	SC	DOC	HP	CEM	MILK	MW	MH	CW	MB	REA	FAT	TND
84	79	22	23	94	32	43	48	8	33	81	39	21	12	22	27	3	6

NON-PARENT BULLS

Top 1% Fat	Top 3% WW	Top 5% YW	Top 10% \$M	Top 15% YH
Top 2% \$C	Top 4% \$B	Top 10% \$F	Top 10% HPreg	Top 20% REA
Top 2% CWT	Top 5% \$W	Top 10% \$G	Top 10% MH	Top 25% Marb

• Discovery 9114 is an outcross growth and \$C son of the legendary 44 Farms herd sire, Discovery and stems from an outcross dam that traces to generations of maternal and efficiency genetics.

44 MULTI-TRAIT BULLS

103 44 Discovery 9130

BIRTH DATE: 8-27-2019 BULL *19763117 TATTOO: 9130

#*AAR Ten X 7008 SA #*Mytty In Focus
 VAR Discovery 2240 #AAR Lady Kelton 5551
 #*17262835 **Deer Valley Rita 0308 #Sitz Upward 307R
 *GAR Objective 2345

#*Connealy Confidence 0100 Connealy Tobin
 Thomas Queen Mother 3688 Becka Gala of Conanga 8281
 *17738224 Thomas Queen Mother 8143 #GAR Retail Product
 #Thomas Queen Mother 4153

CED	BW	WW	YW	RADG	DMI	YH	SC	DOC	
+8	+2	+68	+121	+26	+1.27	+4	+1.01	+19	
HP	CEM	MILK	MW	MH	SEN	CW	MRB	RE	FAT
+10.6	+14	+29	+48	+5	-15	+39	+1.05	+54	-0.09
ACT BW	205 WT	\$M	\$W	\$F	\$G	\$B	\$C		
73	630	+69	+80	+74	+71	+145	+257		

CED	BW	WW	YW	DMI	YH	SC	DOC	HP	CEM	MILK	MW	MH	CW	MB	REA	FAT	TND
44	37	27	18	83	72	28	32	60	12	45	55	46	51	4	50	35	36

NON-PARENT BULLS

Top 5% \$W	Top 10% Marb	Top 20% \$C	Top 25% \$M
Top 5% CEM	Top 15% WW	Top 20% Fat	Top 25% Milk
Top 10% \$G	Top 15% YW	Top 25% \$B	

• Discovery 9130 is a calving ease, performance and MB son of the legendary 44 Farms herd sire, Discovery and traces to a dam that blends the calving ease of Confidence with the carcass strength of Retail Product.



44 ACCLAIM 9137 / Lot 105

105 44 Acclaim 9137

BIRTH DATE: 9-18-2019 BULL *19526570 TATTOO: 9137

*Jindra 3rd Dimension #*Jindra Double Vision
 Jindra Acclaim #Jindras Sapphire J 417
 *17972810 +Jindra Blackbird Lassy 1111 #*Connealy Impression
 Jindras Enchantress J 102

+*Basin Yuma 4286 #*EXAR Denver 2002B
 HR Royal Lass 7756 +*Basin Lucy 1022
 *18944490 +*EXAR Royal Lass 5662 #*AAR Ten X 7008 SA
 +Exar Royal Lass 1067

CED	BW	WW	YW	RADG	DMI	YH	SC	DOC	
+5	+1.9	+77	+136	+32	+98	+1.1	+5.9	+12	
HP	CEM	MILK	MW	MH	SEN	CW	MRB	RE	FAT
+10.2	+12	+27	+99	+9	-38	+71	+88	+56	+0.17
ACT BW	205 WT	\$M	\$W	\$F	\$G	\$B	\$C		
60	828	+48	+78	+121	+62	+183	+285		

CED	BW	WW	YW	DMI	YH	SC	DOC	HP	CEM	MILK	MW	MH	CW	MB	REA	FAT	TND
43	65	16	10	54	18	63	75	35	7	47	9	17	10	21	58	54	55

NON-PARENT BULLS

Top 1% \$F	Top 3% RADG	Top 4% YW	Top 10% MH	Top 20% CEM
Top 2% \$B	Top 4% \$C	Top 5% YH	Top 15% \$G	
Top 2% CWT	Top 4% WW	Top 10% \$W	Top 15% Marb	

• Acclaim 9137 offers strong growth and maternal genetics and stems from the proven performance of Acclaim with a dam that combines with maternal strength of Yuma 4286 with the proven carcass strength of Ten X.



44 MAIN ATTRACTION 9403 / Lot 104

104 44 Main Attraction 9403

BIRTH DATE: 9-3-2019 BULL *19510574 TATTOO: 9403

#*AAR Ten X 7008 SA #*Mytty In Focus
 44 Main Attraction 4793 #AAR Lady Kelton 5551
 +*17997013 +Da Es Ro Lucy 11209 #*B/R New Day 454
 +Daltons Lucy V033

+*44 Arsenal 4W07 #*Baldrige Waylon W34
 44 Blackcap 77522 *DZ ND 5050 OF15
 18891522 +44 Blackcap 5423 #*Connealy Capitalist 028
 +*44 Blackcap W642

CED	BW	WW	YW	RADG	DMI	YH	SC	DOC	
-1	+2.9	+70	+131	+28	+1.64	+6	+3.3	+30	
HP	CEM	MILK	MW	MH	SEN	CW	MRB	RE	FAT
+12.0	+5	+33	+79	+3	-31	+55	+52	+45	+0.29
ACT BW	205 WT	\$M	\$W	\$F	\$G	\$B	\$C		
81	848	+56	+74	+95	+43	+137	+234		

CED	BW	WW	YW	DMI	YH	SC	DOC	HP	CEM	MILK	MW	MH	CW	MB	REA	FAT	TND
85	62	57	29	69	78	64	3	37	73	20	53	79	34	64	71	58	32

NON-PARENT BULLS

Top 4% Doc	Top 10% YW	Top 15% WW	Top 20% CWT
Top 10% Milk	Top 15% \$W	Top 20% \$F	Top 20% RADG

• Main Attraction 9403 is a growth and performance prospect stemming from generations of 44 Farms herd sires including Main Attraction 4793, Arsenal 4W07 and Capitalist.

106 44 Acclaim 9742

BIRTH DATE: 9-8-2019 BULL *19743154 TATTOO: 9742

*Jindra 3rd Dimension #*Jindra Double Vision
 Jindra Acclaim #Jindras Sapphire J 417
 *17972810 +Jindra Blackbird Lassy 1111 #*Connealy Impression
 Jindras Enchantress J 102

+*EXAR Denver 2002B #*EXAR Upshot 0562B
 CoX Rita 27R 4128 +Exar Royal Lass 1067
 +*18153817 +*CoX Rita 27R Y05C *Callaways Cure All 1353
 +*SQ 27R of 3540 FD

CED	BW	WW	YW	RADG	DMI	YH	SC	DOC	
+2	+1.8	+65	+129	+38	+63	+1.0	-.21	+20	
HP	CEM	MILK	MW	MH	SEN	CW	MRB	RE	FAT
+8.5	+10	+36	+103	+1.2	-44	+65	+76	+56	-0.10
ACT BW	205 WT	\$M	\$W	\$F	\$G	\$B	\$C		
68	716	+28	+70	+127	+58	+185	+268		

CED	BW	WW	YW	DMI	YH	SC	DOC	HP	CEM	MILK	MW	MH	CW	MB	REA	FAT	TND
93	84	30	4	38	17	96	25	83	38	9	6	4	11	37	54	16	87

NON-PARENT BULLS

Top 1% \$B	Top 1% RADG	Top 10% \$C	Top 20% \$G	Top 25% Marb
Top 1% \$F	Top 3% Milk	Top 10% YH	Top 20% \$W	Top 25% WW
Top 1% MH	Top 5% CWT	Top 10% YW	Top 20% Fat	

• Acclaim 9742 is a low birth and high growth son of the proven performance sire, Acclaim and stems from a dam that blends the former high selling Denver 2002B with Cure All 1353.

44 PERFORMANCE GENETICS



44 FIRESTORM 9641 / Lot 107

107

44 Firestorm 9641

BIRTH DATE: 7-28-2019 BULL 19628535 TATTOO: 9641

#*GAR-EGL Protege
Quaker Hill Firestorm 3PT1
+*17786050

#*Rito 112 of 2536 Rito 616
LB 6807 Isabel 339
Ideal 4355 of 0T26 2440
*QHF Blackcap 4V16 of 1H8

#*KCF Bennett Absolute
Thomas Miss Lucy 5686
18369596

#*SAV Final Answer 0035
Thomas Miss Lucy 5152
#Rito 616 of 4B20 6807
#*Thomas Miss Lucy 9703

CED	BW	WW	YW	RADG	DMI	YH	SC	DOC									
+10	-6	+70	+115	+25	+70	+3	-86	+19									
HP	CEM	MILK	MW	MH	SEN	CW	MRB	RE	FAT								
+9.5	+11	+25	+61	+3	-19	+44	+86	+43	+012								
ACT BW	205 WT	\$M	\$W	\$F	\$G	\$B	\$C										
75	721	+65	+79	+83	+59	+143	+250										
CED	BW	WW	YW	DMI	YH	SC	DOC	HP	CEM	MILK	MW	MH	CW	MB	REA	FAT	TND
20	16	41	56	30	89	100	41	61	67	70	68	79	73	16	87	56	45

NON-PARENT BULLS

Top 10% \$W	Top 15% WW	Top 20% Marb	Top 25% CED
Top 15% BW	Top 20% \$G	Top 25% \$C	Top 25% YW

• Firestorm 9641 is a calving ease and maternally bred son of Firestorm and stems from a dam that combines two legendary calving ease and maternal greats, Absolute and Rito 616.

109

44 Ashland 9041

BIRTH DATE: 9-2-2019 BULL 19715670 TATTOO: 9041

*GAR Early Bird
GAR Ashland
+*18217198

*Chair Rock Ambush 1018

*GAR Daylight
*GAR Progress 830
#*B/R Ambush 28
*GAR Yield Grade N366

*Dameron First Impression
Hinrichsen Forever Lady 4011
19118828

*DF Forever Lady X1

#*SAV Brilliance 8077
Dameron Northern Miss 3114
*CJ Prestige 25T
*Boyd Forever Lady 6029

CED	BW	WW	YW	RADG	DMI	YH	SC	DOC									
+10	+1.1	+75	+132	+27	+1.51	+7	+1.58	+22									
HP	CEM	MILK	MW	MH	SEN	CW	MRB	RE	FAT								
+3.8	+10	+23	+54	+1	-14	+54	+46	+54	+050								
ACT BW	205 WT	\$M	\$W	\$F	\$G	\$B	\$C										
77	680	+50	+79	+94	+39	+133	+223										
CED	BW	WW	YW	DMI	YH	SC	DOC	HP	CEM	MILK	MW	MH	CW	MB	REA	FAT	TND
10	16	17	23	87	40	3	23	98	70	47	47	68	24	58	66	100	95

NON-PARENT BULLS

Top 10% \$W	Top 10% WW	Top 20% \$F	Top 25% CED
Top 10% SC	Top 10% YW	Top 20% CWT	Top 25% RADG

• Ashland 9041 is a low birth and high growth son of the popular Ashland and stems from an outcross dam that combines First Impression and Prestige.

108

44 Titus 9605

BIRTH DATE: 9-10-2019 BULL +*19543208 TATTOO: 9605

Byergo Titus 6340
*18818214

*Byergo Black Magic 3348

#Byergo Miss Elia 2834

*Silveiras Conversion 8064
*Byergo Elia Cupcake 5900
Byergo Big Time 8728
Byergo Miss Elia 8756

Dean's Queenie Y120
+*17452087

*B/R Future Direction 4268
+Roden RL Queenie 70527

#CA Future Direction 5321
B/R Ruby 9114
#*E&B 1680 Precision 1023
#*GAR Ext 916

CED	BW	WW	YW	RADG	DMI	YH	SC	DOC									
+8	+2.3	+87	+140	+28	+82	+6	+1.23	+23									
HP	CEM	MILK	MW	MH	SEN	CW	MRB	RE	FAT								
+9.3	+11	+19	+75	+7	-22	+63	+67	+89	+022								
ACT BW	205 WT	\$M	\$W	\$F	\$G	\$B	\$C										
74	801	+77	+84	+104	+56	+160	+285										
CED	BW	WW	YW	DMI	YH	SC	DOC	HP	CEM	MILK	MW	MH	CW	MB	REA	FAT	TND
51	72	1	16	59	30	12	12	76	51	68	7	8	5	56	7	57	26

NON-PARENT BULLS

Top 1% WW	Top 4% \$C	Top 10% \$M	Top 15% MH	Top 25% Doc
Top 3% \$W	Top 10% \$B	Top 10% CWT	Top 20% RADG	Top 25% SC
Top 3% YW	Top 10% \$F	Top 10% REA	Top 25% \$G	

• Titus 9605 offers extraordinary growth along with generations of extraordinary carcass genetics including Future Direction 4268 and Precision 1023.



44 TITUS 9605 / Lot 108

44 OUTCROSS BULLS



44 100X OK98 / Lot 110

110

44 100X OK98

BIRTH DATE: 10-1-2019 BULL 19686015 TATTOO: OK98
 *GAR 100X
 #*AAR Ten X 7008 SA
 *GAR 5050 New Design A91
 #B/R Destination 727-928
 +GAR 28 Ambush 1949
 #+GAR New Design 5050
 *GAR Objective 2445
 +*Rito 7M96 of Rita 5F56 Pred
 #KCF Miss Alliance L272
 *GAR 100X C545
 +*18494561
 +*GAR Destination 1942
 #+GAR 5050 New Design 5799
 Waggoner 1483 of 1108 5799
 17694346
 Waggoner 1108 of L272 7M96

CED	BW	WW	YW	RADG	DMI	YH	SC	DOC	
+18	-2.8	+65	+116	+28	+1.22	+5	-21	+29	
HP	CEM	MILK	MW	MH	SEN	CW	MRB	RE	FAT
+8.7	+14	+35	+61	+4	-24	+40	+69	+85	-.034
ACT BW	205 WT	\$M	\$W	\$F	\$G	\$B	\$C		
70	737	+58	+85	+76	+61	+136	+234		

CED	BW	WW	YW	DMI	YH	SC	DOC	HP	CEM	MILK	MW	MH	CW	MB	REA	FAT	TND
1	2	40	33	67	76	94	10	65	40	19	42	55	47	31	12	6	73

NON-PARENT BULLS

Top 1% CED	Top 4% Milk	Top 5% Fat	Top 20% RADG
Top 2% BW	Top 5% CEM	Top 15% \$G	Top 25% WW
Top 3% \$W	Top 5% Doc	Top 15% REA	Top 25% YW

Number 1 CED Fall Yearling
 • 100X OK98 offers extreme calving ease, strong performance and solid carcass projections and blends multiple generations of breed carcass leaders including 100X, New Design 5050 and Predestined.

111

44 Quantum 9249

BIRTH DATE: 8-18-2019 BULL *19520552 TATTOO: 9249
 *GAR Momentum
 #*GAR Progress
 +*GAR Big Eye 1770
 #*Connealy In Sure 8524
 +*GAR Complete 3011
 *GAR Quantum
 +*18636059
 +*GAR In Sure 1524
 #+TEX Playbook 5437
 Daltons Lorna Marshall 7320
 *18971871
 +*Daltons Lorna Marshall 4250
 #**Basin Payweight 1682
 +*Rita 1C43 of 9M26 Complete
 #*GAR Prophet
 *PA Lorna Marshall 730-1150

CED	BW	WW	YW	RADG	DMI	YH	SC	DOC	
+9	+2.9	+77	+142	+30	+1.60	+8	+156	+29	
HP	CEM	MILK	MW	MH	SEN	CW	MRB	RE	FAT
+7.5	+9	+33	+64	+5	-24	+67	+64	+1.03	+.032
ACT BW	205 WT	\$M	\$W	\$F	\$G	\$B	\$C		
60	846	+73	+84	+113	+56	+169	+292		

CED	BW	WW	YW	DMI	YH	SC	DOC	HP	CEM	MILK	MW	MH	CW	MB	REA	FAT	TND
43	67	11	5	93	23	19	16	56	90	12	30	36	7	48	2	67	98

NON-PARENT BULLS

Top 2% \$F	Top 3% \$W	Top 4% WW	Top 10% Milk	Top 15% \$M
Top 2% YW	Top 4% CWT	Top 5% \$B	Top 10% RADG	Top 25% \$G
Top 3% \$C	Top 4% REA	Top 5% Doc	Top 10% SC	Top 25% YH

• Quantum 9249 is a high growth, high RE and high \$C son of the popular Quantum and traces to a dam that blends the maternal strength of Playbook with the carcass strength of Prophet.



44 QUANTUM 9249 / Lot 111

44 NO DOUBT 9198



44 NO DOUBT 9198 / Lot 112

112

44 No Doubt 9198

BIRTH DATE: 9-19-2019 BULL: +*19545737 TATTOO: 9198

#*Mogck Bullseye #MOGCK Sure Shot
 Hoover No Doubt #Mogck Mary 1255
 +*17882682 *Miss Blackcap Ellston J2 #*SydGen CC&7
 #Miss Blackcap Ellston D154
 +*Quaker Hill Rampage 0A36 #MCC Daybreak
 Spruce Mtn Ruby 6539 +*QHF Blackcap 6E2 of 4V16 4355
 +*18730834 +*44 Ruby 4387 #*VAR Discovery 2240
 +*44 Ruby 2357

NON-PARENT BULLS

Top 1% \$B	Top 4% CWT	Top 10% RADG	Top 15% MH	Top 20% CEM
Top 2% \$F	Top 4% REA	Top 10% YW	Top 15% Marb	
Top 4% \$C	Top 10% \$G	Top 15% Doc	Top 15% WW	

• No Doubt 9198 is a low birth, high growth and strong carcass son of the breed's leading performance sire, No Doubt and stems from a royally bred donor female that combines the multi-trait superstar, Rampage with the legendary 44 Farms herd sire, Discovery.

CED	BW	WW	YW	RADG	DMI	YH	SC	DOC									
+9	+1.6	+70	+129	+29	+1.38	+5	+0.4	+25									
HP	CEM	MILK	MW	MH	\$EN	CW	MRB	RE	FAT								
+8.6	+12	+22	+94	+7	-32	+66	+90	+1.02	+0.20								
ACT BW	205 WT	\$M	\$W	\$F	\$G	\$B	\$C										
67	694	+43	+65	+117	+68	+185	+283										
CED	BW	WW	YW	DMI	YH	SC	DOC	HP	CEM	MILK	MW	MH	CW	MRB	RE	FAT	TND
28	49	40	18	77	72	89	16	56	55	86	39	45	33	20	16	68	98

44 JET BLACK SONS



44 JET BLACK 9754 / Lot 113

113

44 Jet Black 9754

BIRTH DATE: 9-10-2019 BULL *19739745 TATTOO: 9754

#*Connealy Black Granite #*Connealy Consensus 7229
 Bar R Jet Black 5063 #Eura Elga of Conanga 9109
 *18389838 Bar R Iris Anita 0113 #Sitz Upward 307R
 Bar R Anita 7081

*Basin Bonus 4345 #*Basin Payweight 1682
 EF Lucy 7327 *Basin Erica 2223
 *18870263 *EF Lucy 5327 #*AAR Ten X 7008 SA
 +Spruce Mtn Lucy 1082

CED	BW	WW	YW	RADG	DMI	YH	SC	DOC	
+5	+2.8	+100	+171	+0.33	+1.79	+0.9	+0.55	+15	
HP	CEM	MILK	MW	MH	SEN	CW	MRB	RE	FAT
+7.6	+7	+34	+139	+1.1	-60	+87	+6.9	+8.4	-.002
ACT BW	205 WT	SM	SW	SF	SG	SB	SC		
64	832	+41	+105	+125	+58	+183	+278		

CED	BW	WW	YW	DMI	YH	SC	DOC	HP	CEM	MILK	MW	MH	CW	MB	REA	FAT	TND
75	94	1	1	97	26	66	72	88	63	18	1	3	1	36	14	43	82

NON-PARENT BULLS

Top 1% \$F	Top 1% WW	Top 2% MH	Top 10% \$C	Top 20% \$G
Top 1% \$W	Top 1% YW	Top 2% RADG	Top 15% REA	
Top 1% CWT	Top 2% \$B	Top 5% Milk	Top 15% YH	

Number 2 WW Fall Yearling
 Number 2 \$W Fall Yearling

Number 3 YW Fall Yearling

• Jet Black 9754 offers extraordinary growth projections and blends the popular Jet Black 5063 with a dam that combines the maternal strength of Bonus 4345 with the proven multi-trait leader, Ten X.



44 JET BLACK 227G / Lot 115

114

44 Jet Black 9707

BIRTH DATE: 10-10-2019 BULL *19742796 TATTOO: 9707

#*Connealy Black Granite #*Connealy Consensus 7229
 Bar R Jet Black 5063 #Eura Elga of Conanga 9109
 *18389838 Bar R Iris Anita 0113 #Sitz Upward 307R
 Bar R Anita 7081

*Riverbend Peerless 0016 #*Connealy All Around
 Riverbend Blackcap C165 *Riverbend Blackcap S762
 18171904 +EXAR Blackcap 9978 #*GAR Grid Maker
 Riverbend Blackcap R265

CED	BW	WW	YW	RADG	DMI	YH	SC	DOC	
+7	+3.0	+90	+149	+0.28	+1.21	+1.0	+0.06	+23	
HP	CEM	MILK	MW	MH	SEN	CW	MRB	RE	FAT
+14.6	+9	+30	+90	+0.7	-35	+75	+5.9	+8.6	+0.031
ACT BW	205 WT	SM	SW	SF	SG	SB	SC		
72	828	+80	+96	+117	+51	+168	+298		

CED	BW	WW	YW	DMI	YH	SC	DOC	HP	CEM	MILK	MW	MH	CW	MB	REA	FAT	TND
71	89	13	24	62	57	80	46	13	52	47	43	51	16	57	24	75	100

NON-PARENT BULLS

Top 1% \$W	Top 1% YW	Top 5% \$B	Top 15% HPreg	Top 20% RADG
Top 1% CWT	Top 2% \$C	Top 5% \$M	Top 15% MH	Top 25% Doc
Top 1% WW	Top 2% \$F	Top 10% YH	Top 15% REA	Top 25% Milk

• Jet Black 9707 is an extreme growth and performance son of the popular Jet Black 5063 and stems from a dam that combines Peerless 0016 with the long time performance great, Grid Maker.
 • Maternal brother to Lots 26 & 271.

115

44 Jet Black 227G

BIRTH DATE: 9-4-2019 BULL *19607912 TATTOO: 227G

#*Connealy Black Granite #*Connealy Consensus 7229
 Bar R Jet Black 5063 #Eura Elga of Conanga 9109
 *18389838 Bar R Iris Anita 0113 #Sitz Upward 307R
 Bar R Anita 7081

TCF Lovana D191 #HAYNES Outright 452
 *18858643 #Bridgeview Lovana 731 #*KCF Bennett Absolute
 HAYNES ND 454 Miss 179
 #*SS Objective T510 OT26
 Bridgeview Lovana 229

CED	BW	WW	YW	RADG	DMI	YH	SC	DOC	
+7	+1.8	+94	+163	+0.33	+1.80	+0.5	+0.84	+29	
HP	CEM	MILK	MW	MH	SEN	CW	MRB	RE	FAT
+6.2	+8	+18	+127	+0.8	-46	+68	+4.2	+5.9	+0.004
ACT BW	205 WT	SM	SW	SF	SG	SB	SC		
85	642	+44	+84	+109	+42	+151	+240		

CED	BW	WW	YW	DMI	YH	SC	DOC	HP	CEM	MILK	MW	MH	CW	MB	REA	FAT	TND
49	69	1	3	96	46	60	11	89	71	83	3	18	6	53	53	50	14

NON-PARENT BULLS

Top 1% WW	Top 2% RADG	Top 3% CWT	Top 5% Doc	Top 20% \$B
Top 1% YW	Top 3% \$W	Top 4% \$F	Top 10% MH	

Number 5 WW Fall Yearling

• Jet Black 227G is a low birth and extreme growth son of the popular Jet Black 5063 and traces to a donor female that combines the maternal strength of Outright 452 with the carcass strength of Objective.

44 ENHANCE SONS



44 ENHANCE 9217 / Lot 116

116 44 Enhance 9217

BIRTH DATE: 8-11-2019 BULL *19540644 TATTOO: 9217

SydGen Enhance 18170041
 SydGen Rita 2618
 *SydGen Exceed 3223
 *SydGen Googol
 *SydGen Forever Lady 1255
 #*SydGen Liberty GA 8627
 #Fox Run Rita 9308

Daltons Lass 7236
 +*18971925
 **TEX Playbook 5437
 *Daltons Lass 3342
 #*Basin Payweight 1682
 +*Rita 1C43 of 9M26 Complete
 #*Connealy Counselor
 *WHS 5050 Lass 78Z

CED	BW	WW	YW	RADG	DMI	YH	SC	DOC	HP	CEM	MILK	MW	MH	CW	MRB	RE	FAT	TND
+12	-7	+59	+117	+29	+1.00	+8	+1.52	+30										
+12.2	+13	+38	+32	+3	-12	+47	+1.03	+7.6	+0.26									
ACT BW	205 WT	\$M	\$W	\$F	\$G	\$B	\$C											
50	711	+78	+78	+94	+70	+164	+291											
5	5	25	13	79	12	13	7	24	33	3	54	40	17	10	10	76	51	

NON-PARENT BULLS

Top 2% Milk	Top 10% \$G	Top 10% CEM	Top 15% SC	Top 25% YH
Top 3% \$C	Top 10% \$M	Top 10% Marb	Top 20% \$F	
Top 4% Doc	Top 10% \$W	Top 10% RADG	Top 20% REA	
Top 10% \$B	Top 10% CED	Top 15% BW	Top 20% YW	

Number 5 Milk Fall Yearling

• Enhance 9217 is a direct son of the breed's multi-trait star, Enhance and traces to a maternally bred dam that blends Playbook with Counselor.

117 44 Enhance 9320

BIRTH DATE: 9-8-2019 BULL *19540695 TATTOO: 9320

SydGen Enhance 18170041
 SydGen Rita 2618
 *SydGen Exceed 3223
 *SydGen Googol
 *SydGen Forever Lady 1255
 #*SydGen Liberty GA 8627
 #Fox Run Rita 9308

Daltons Rita 390
 +*17530976
 #GAR Game On
 *GAR Objective 1407
 #GAR Retail Product
 GAR 1407 New Design 1683
 #*SS Objective T510 OT26
 +GAR 1407 New Design 2413

CED	BW	WW	YW	RADG	DMI	YH	SC	DOC	HP	CEM	MILK	MW	MH	CW	MRB	RE	FAT	TND
+8	+1.0	+64	+115	+25	+1.03	+6	+4.4	+12										
+11.5	+9	+23	+46	+0	-10	+37	+1.03	+6.0	+0.03									
ACT BW	205 WT	\$M	\$W	\$F	\$G	\$B	\$C											
60	754	+62	+67	+81	+70	+151	+258											
24	32	11	28	84	26	70	59	28	69	69	37	51	32	8	45	76	3	

NON-PARENT BULLS

Top 10% \$G	Top 15% \$C	Top 25% \$W	Top 25% YW
Top 10% Marb	Top 20% \$B	Top 25% \$W	

• Enhance 9320 is a low birth, strong growth and high MB son of the popular multi-trait star, Enhance and traces to a dam that combines Game On with Objective.

44 POWER PLAY 9117



44 POWER PLAY 9117 / Lot 118

118

44 Power Play 9117

BIRTH DATE: 7-15-2019 BULL +*19481068 TATTOO: 9117

#*Basin Payweight 1682 #*Basin Payweight 006S
 VAR Power Play 7018 21AR O Lass 7017
 +*18717078 +*Sandpoint Blackbird 8809 #*Connealy Onward
 +Riverbend Blackbird 4301

#*VAR Discovery 2240 #*AAR Ten X 7008 SA
 Crazy K Rita 5021 +*Deer Valley Rita 0308
 +*18042174 +*SJH Complete of 6108 1564 #*Summitcrest Complete 1P55
 +DRMCTR 111 Rita 6108



CRAZY K RITA 5021 / The \$137,500 donor dam of Lot 118.

CED	BW	WW	YW	RADG	DMI	YH	SC	DOC	
+2	+2.5	+80	+139	+26	+1.62	+5	+1.56	+23	
HP	CEM	MILK	MW	MH	SEN	CW	MRB	RE	FAT
+9.0	+9	+37	+78	+7	-33	+56	+1.20	+74	+0.19
ACT BW	205 WT	SM	SW	SF	SG	SB	SC		
67	847	+60	+93	+82	+79	+160	+268		

CED	BW	WW	YW	DMI	YH	SC	DOC	HP	CEM	MILK	MW	MH	CW	MB	REA	FAT	TND
85	88	23	22	81	88	11	26	72	27	10	51	57	42	3	51	64	84

NON-PARENT BULLS

Top 1% \$W	Top 3% Marb	Top 10% \$B	Top 15% CWT	Top 25% REA
Top 2% Milk	Top 3% WW	Top 10% \$C	Top 15% MH	
Top 3% \$G	Top 3% YW	Top 10% SC	Top 25% Doc	

• Power Play 9117 offers exceptional growth and an extreme MB projection with a popular and proven pedigree that combines Power Play 7018, Discovery and Complete while tracing to the breed matron, Rita 6108.

44 UNIQUE PROSPECTS



44 UNIQUE 9271 / Lot 119

119

44 Unique 9271 [DDF]

BIRTH DATE: 8-22-2019 BULL *19545792 TATTOO: 9271

#*Plattemere Weigh Up K360 #Sitz Upward 307R
Deer Valley Unique 5635 #Barbara of Plattemere 337
+*18429666 +Sitz Henrietta Pride 643T #*Connealy Onward
Sitz Henrietta Pride 81M

**44 Curtain Call 2100 #+SydGen 928 Destination 5420
Daltons Rita 5379 +Basin Lucy 3829
*18269008 **Daltons Rita 3321 +*GAR Fusion
+*GAR 5050 New Design 669

CED	BW	WW	YW	RADG	DMI	YH	SC	DOC	HP	CEM	MILK	MW	MH	CW	MRB	RE	FAT	TND
+10	+1.7	+67	+108	+22	+54	+5	+44	+15										
+15.3	+12	+26	+20	+5	+0	+46	+74	+72	+0.001									
ACT BW	205 WT	\$M	\$W	\$F	\$G	\$B	\$C											
60	765	+91	+77	+87	+59	+145	+279											
CED	BW	WW	YW	DMI	YH	SC	DOC	HP	CEM	MILK	MW	MH	CW	MRB	RE	FAT	TND	
51	74	19	53	44	42	70	65	3	57	53	75	31	30	16	45	52	99	

NON-PARENT BULLS

Top 1% \$M	Top 10% HPreg	Top 20% WW	Top 25% DMI
Top 10% \$C	Top 20% \$G	Top 25% \$B	Top 25% REA
Top 10% \$W	Top 20% CEM	Top 25% CED	

• Unique 9271 is a low birth, balanced trait son of Unique 5635 and stems from a dam that blends the 44 Farms herd sire, Curtain Call 2100 with Fusion.

120

44 Unique 9268 [DDF]

BIRTH DATE: 8-22-2019 BULL *19545790 TATTOO: 9268

#*Plattemere Weigh Up K360 #Sitz Upward 307R
Deer Valley Unique 5635 #Barbara of Plattemere 337
+*18429666 +Sitz Henrietta Pride 643T #*Connealy Onward
Sitz Henrietta Pride 81M

*GAR Anticipation #MCC Daybreak
Daltons Blackcap 5358 +GAR 5050 New Design 0530
*18277497 +*Daltons Blackcap 3316 #*Connealy Consensus 7229
+*Coleman Blackcap 8356

CED	BW	WW	YW	RADG	DMI	YH	SC	DOC	HP	CEM	MILK	MW	MH	CW	MRB	RE	FAT	TND
+10	+1.3	+71	+126	+25	+132	+1.0	+1.01	+20										
+10.5	+10	+24	+96	+9	-35	+59	+75	+1.07	+0.016									
ACT BW	205 WT	\$M	\$W	\$F	\$G	\$B	\$C											
55	831	+52	+69	+96	+62	+159	+258											
CED	BW	WW	YW	DMI	YH	SC	DOC	HP	CEM	MILK	MW	MH	CW	MRB	RE	FAT	TND	
37	48	20	22	82	12	42	42	47	74	59	12	11	18	35	5	48	96	

NON-PARENT BULLS

Top 3% REA	Top 10% MH	Top 10% YW	Top 15% \$G	Top 25% Marb
Top 10% \$B	Top 10% WW	Top 15% \$C	Top 20% \$W	
Top 10% CWT	Top 10% YH	Top 15% \$F	Top 25% CED	

• Unique 9268 is a low birth, high growth and strong carcass son of Unique 5635 and stems from a dam that blends the carcass strength of Anticipation with the maternal strength of Consensus 7229.



44 UNIQUE 9268 / Lot 120

44 WEIGH UP 9470



44 WEIGH UP 9470 / Lot 121

121

44 Weigh Up 9470

BIRTH DATE: 9-28-2019 BULL +*19655196 TATTOO: 9470

#Sitz Upward 307R
Plattemere Weigh Up K360
#16692552 #Barbara of Plattemere 337

#Connealy Onward
Sitz Henrietta Pride 81M
#GAR Retail Product
Barbara of Plattemere 311

##*GAR Prophet
Woodside Rita 4PI of 0242
+*17915236 +Rita 0242 of Rita 7068 5M2

#CRA Bextor 872 5205 608
+GAR Objective 1885
##*Rito Revenue 5M2 of 2536 Pre
+Rita 7068 of Rita 5FH8 Obj

CED	BW	WW	YW	RADG	DMI	YH	SC	DOC	
+9	+2.1	+77	+135	+26	+1.97	+7	+61	+7	
HP	CEM	MILK	MW	MH	SEN	CW	MRB	RE	FAT
+10.5	+11	+25	+86	+6	-30	+71	+72	+90	-.014
ACT BW	205 WT	SM	SW	SF	SG	SB	SC		
80	699	+51	+77	+111	+61	+173	+275		

CED	BW	WW	YW	DMI	YH	SC	DOC	HP	CEM	MILK	MW	MH	CW	MB	REA	FAT	TND
47	72	17	19	97	47	63	93	43	41	72	19	35	12	33	22	35	56

NON-PARENT BULLS

Top 2% CWT	Top 4% WW	Top 10% \$W	Top 15% Fat
Top 3% \$F	Top 5% YW	Top 10% REA	Top 25% MH
Top 4% \$B	Top 10% \$C	Top 15% \$G	

- Weigh Up 9470 offers growth and performance and a proven pedigree that combines the proven performance of Weigh Up with a donor dam that blends the carcass strength of Prophet with the legendary donor, Rita 0242.
- Full brother to Lot 522, Maternal brother to Lot 157.

44 OUTCROSS BULLS



44 CONFIDENCE PLUS 9046 /
Lot 122

122

44 Confidence Plus 9046

BIRTH DATE: 9-2-2019 BULL: +*19715590 TATTOO: 9046

#*Connealy Confidence 0100 Connealy Tobin
Connealy Confidence Plus Becca Gala of Conanga 8281
*17585576 Elbanna of Conanga 1209 #*Connealy Consensus
Elbasta of Conanga 9703

#*SAV Bismarck 5682 #*GAR Grid Maker
R&L CH Miss Q9 0069 SAV Abigale 0451
16961098 +Exar Q9 8501 #Exar Lutton 1831
+Exar Q9 5466

CED	BW	WW	YW	RADG	DMI	YH	SC	DOC	
+11	-3	+59	+102	+28	+29	+2	-10	+31	
HP	CEM	MILK	MW	MH	\$EN	CW	MRB	RE	FAT
+10.2	+12	+23	+33	+0	-4	+41	+43	+78	+0.03
ACT BW	205 WT	\$M	\$W	\$F	\$G	\$B	\$C	\$D	
79	670	+73	+65	+91	+45	+136	+249		

CED	BW	WW	YW	DMI	YH	SC	DOC	HP	CEM	MILK	MW	MH	CW	MB	REA	FAT	TND
40	40	37	54	37	63	94	12	49	47	60	72	71	38	53	24	52	95

NON-PARENT BULLS

Top 3% Doc	Top 15% CED	Top 20% BW	Top 20% RADG	Top 25% \$C
Top 15% \$M	Top 15% DMI	Top 20% CEM	Top 20% REA	Top 25% \$F

• Confidence Plus 9046 is an outcross calving ease son of the proven and highly sought after calving ease sire, Confidence Plus and stems from an outcross donor dam that blends Bismarck and Lutton.

123

44 Southern Charm 9524

BIRTH DATE: 8-20-2019 BULL: *19504310 TATTOO: 9524

*Silveiras Conversion 8064 #*BT Crossover 758N
BUBS Southern Charm AA31 +EXG Saras Dream 5609 R3
*17853196 *Hickory Hill Erica 009 #*Connealy Stimulus 8419
Hickory Hill Erica TA32

*VAR Generation 2100 #*Connealy Consensus 7229
Crazy K Rita 5048 +*Sandpoint Blackbird 8809
+*18063436 +*SJH Complete of 6108 1564 #*Summitcrest Complete 1P55
+DRMCTR III Rita 6108

CED	BW	WW	YW	RADG	DMI	YH	SC	DOC	
+0	+3.4	+59	+96	+19	+52	+6	+2.38	+18	
HP	CEM	MILK	MW	MH	\$EN	CW	MRB	RE	FAT
+9.0	+11	+31	-1	+1	+7	+31	+1.04	+68	+0.11
ACT BW	205 WT	\$M	\$W	\$F	\$G	\$B	\$C	\$D	
72	785	+70	+70	+65	+71	+136	+246		

CED	BW	WW	YW	DMI	YH	SC	DOC	HP	CEM	MILK	MW	MH	CW	MB	REA	FAT	TND
82	83	58	64	33	57	1	36	79	9	31	91	77	78	4	25	63	80

NON-PARENT BULLS

Top 1% SC	Top 10% Marb	Top 20% \$W	Top 25% \$M
Top 10% \$G	Top 15% Milk	Top 25% \$C	Top 25% DMI

Number 2 SC Fall Yearling

• Southern Charm 9524 is a performance and MB son of Southern Charm and traces to a dam that combines Generation 2100 with the former breed RE leader, Complete.

124

44 Big League 9712

BIRTH DATE: 9-20-2019 BULL: 19739736 TATTOO: 9712

*Jindra Acclaim #*Jindra 3rd Dimension
Stevenson Big League 70749 +Jindra Blackbird Lassy 1111
+*18836113 *RL 9061 Birdie 3102 #*SAV Thunderbird 9061
#RL 0145 Image 102

#*EXAR Denver 2002B #*EXAR Upshot 0562B
Zebo Queen 4047 +Exar Royal Lass 1067
18133343 EF Everelda Entense 9541 #*GAR Predestined
+EF Everelda Entense 6396

CED	BW	WW	YW	RADG	DMI	YH	SC	DOC	
-2	+3.2	+76	+128	+27	+1.18	+9	+3.33	+22	
HP	CEM	MILK	MW	MH	\$EN	CW	MRB	RE	FAT
+11.7	+4	+21	+98	+8	-34	+57	+61	+31	+0.36
ACT BW	205 WT	\$M	\$W	\$F	\$G	\$B	\$C	\$D	
74	762	+56	+67	+95	+44	+140	+238		

CED	BW	WW	YW	DMI	YH	SC	DOC	HP	CEM	MILK	MW	MH	CW	MB	REA	FAT	TND
100	99	25	30	53	37	81	20	58	78	76	23	35	40	68	90	76	33

NON-PARENT BULLS

Top 5% WW	Top 10% YW	Top 15% YH	Top 25% \$W
Top 10% MH	Top 15% CWT	Top 20% \$F	Top 25% RADG

• Big League 9712 offers excellent growth and performance projections and blends the big time performance sire, Big League 70749 with a royally bred dam that blends the high selling Denver 2002B with the former breed MB leader, Predestined.



44 BIG LEAGUE 9712 / Lot 124

44 PERFORMANCE BULLS



44 MILLENNIAL 9296 / Lot 125

125

44 Millennial 9296

BIRTH DATE: 9-4-2019 BULL *19539710 TATTOO: 9296
 *VAR Generation 2100 #*Connealy Consensus 7229
 #*AAR Ten X 7008 SA
 44 Millennial 61 +*Sandpoint Blackbird 8809
 18485100 +RRR Lucy Y123 #**SQ Credence 675
 Basin Lucy 338R
 #*KCF Bennett Absolute #*SAV Final Answer 0035
 Thomas Miss Lucy 5152
 Daltons Pride 6288 #*AAR Ten X 7008 SA
 +*18609033 +*Daltons Pride 3211 #*Daltons Pride 1213

126

44 Discovery 9029

BIRTH DATE: 3-13-2019 BULL +*19426985 TATTOO: 9029
 #*Mytty In Focus
 #AAR Lady Kelton 5551
 VAR Discovery 2240 #*Sitz Upward 307R
 #*GAR Objective 2345
 #17262835 +*Deer Valley Rita 0308
 #*GDAR Game Day 449
 #*Boyd New Day 8005
 S Gloria 1194 #GDAR Miss Wix 474
 +*17010483 #S Gloria 464 S Eclipse 169
 #S Gloria 209

CED	BW	WW	YW	RADG	DMI	YH	SC	DOC									
+13	+1.2	+82	+155	+38	+1.35	+7	+1.24	+33									
HP	CEM	MILK	MW	MH	SEN	CW	MRB	RE	FAT								
+8.8	+14	+23	+129	+8	-50	+73	+65	+1.13	+0.01								
ACT BW	205 WT	\$M	\$W	\$F	\$G	\$B	\$C										
60	780	+43	+76	+127	+60	+187	+286										
CED	BW	WW	YW	DMI	YH	SC	DOC	HP	CEM	MILK	MW	MH	CW	MB	REA	FAT	TND
20	57	9	1	89	22	2	75	31	66	2	15	5	56	2	28	21	

NON-PARENT BULLS

Top 1% \$B	Top 1% RADG	Top 2% REA	Top 5% CEM	Top 10% MH
Top 1% \$F	Top 1% YW	Top 2% WW	Top 10% \$W	Top 20% \$G
Top 1% Doc	Top 2% CWT	Top 4% \$C	Top 10% CED	Top 25% SC

• Millennial 9296 is a direct son of the 44 Farms herd sire, Millennial 61 and stems from a dam that blends the maternal great, Absolute with the proven breed carcass legend, Ten X.

CED	BW	WW	YW	RADG	DMI	YH	SC	DOC									
+5	+2	+66	+120	+26	+1.25	+6	+5.2	+15									
HP	CEM	MILK	MW	MH	SEN	CW	MRB	RE	FAT								
+13.3	+9	+24	+44	+4	-10	+40	+66	+27	+0.08								
ACT BW	205 WT	\$M	\$W	\$F	\$G	\$B	\$C										
81	684	+73	+71	+79	+48	+127	+238										
CED	BW	WW	YW	DMI	YH	SC	DOC	HP	CEM	MILK	MW	MH	CW	MB	REA	FAT	TND
21	7	69	56	47	88	70	66	35	42	66	88	82	85	41	92	60	8

NON-PARENT BULLS

Top 15% \$M	Top 15% \$W	Top 20% WW	Top 20% YW	Top 25% HPreg
-------------	-------------	------------	------------	---------------

• Discovery 9029 is a calving ease and growth son of the legendary 44 Farms herd sire, Discovery by a maternally oriented donor dam that blends Game Day 449 with Eclipse 169.
 • Maternal brother to Lots 127, 134 & 243.



44 DISCOVERY 9029 / Lot 126

44 PAYWEIGHT 9073



44 PAYWEIGHT 9073 / Lot 127

127

44 Payweight 9073

BIRTH DATE: 4-19-2019 BULL +*19426957 TATTOO: 9073

#*Basin Payweight 006S #Vermilion Payweight J847
 Basin Payweight 1682 +Basin Lucy 3829
 #*17038724 21AR O Lass 7017 #HARB Pendleton 765 JH
 21AR O Lass F24A

#+GDAR Game Day 449 #+Boyd New Day 8005
 S Gloria 1194 #GDAR Miss Wix 474
 +*17010483 #S Gloria 464 S Eclipse 169
 #S Gloria 209

CED	BW	WW	YW	RADG	DMI	YH	SC	DOC	
+10	+7	+60	+101	+21	+72	+0	+20	+19	
HP	CEM	MILK	MW	MH	\$EN	CW	MRB	RE	FAT
+10.6	+7	+26	+4	-3	+8	+34	+49	+01	+078
ACT BW	205 WT	\$M	\$W	\$F	\$G	\$B	\$C		
88	628	+84	+73	+76	+31	+107	+223		

CED	BW	WW	YW	DMI	YH	SC	DOC	HP	CEM	MILK	MW	MH	CW	MRB	REA	FAT	TND
5	9	45	75	53	82	78	45	39	81	55	89	80	73	55	98	100	16

NON-PARENT BULLS

Top 3% \$M	Top 15% \$W	Top 25% CED
------------	-------------	-------------

- Payweight 9073 offers a balanced trait, maternally oriented pedigree that combines the popular and proven maternal sire, Payweight 1682 with a donor dam that combines Game Day 449 with Eclipse 169.
- Maternal brother to Lots 126, 134 & 243.

44 PAYWEIGHT 9581



44 PAYWEIGHT 9581 / Lot 128

128

44 Payweight 9581

BIRTH DATE: 4-7-2019 BULL **19619467 TATTOO: 9581

Basin Payweight 1682 #**Basin Payweight 006S #Vermilion Payweight J847
 #**17038724 21AR O Lass 7017 #Basin Lucy 3829
 #HARB Pendleton 765 JH
 21AR O Lass F24A

SITZ Pride 257Z #*GDAR Game Day 449 #*Boyd New Day 8005
 #**17335170 #Sitz Pride 88T #GDAR Miss Wix 474
 #*Connealy Onward
 Sitz Pride 46P

CED	BW	WW	YW	RADG	DMI	YH	SC	DOC	
+13	-.1	+58	+102	+23	+63	+1	+32	+15	
HP	CEM	MILK	MW	MH	\$EN	CW	MRB	RE	FAT
+12.2	+9	+37	+21	-.2	-6	+40	+74	+68	+018
ACT BW	205 WT	\$M	\$W	\$F	\$G	\$B	\$C		
85	668	+73	+80	+79	+57	+136	+249		

CED	BW	WW	YW	DMI	YH	SC	DOC	HP	CEM	MILK	MW	MH	CW	MRB	RE	FAT	TND
7	20	33	47	69	52	81	59	24	82	9	71	69	54	46	29	89	31

NON-PARENT BULLS

Top 2% Milk	Top 10% CED	Top 20% \$G	Top 25% BW
Top 5% \$W	Top 15% \$M	Top 25% \$C	

Number 4 CED Spring Yearling

- Payweight 9581 is a calving ease and maternally bred son of the popular and proven Payweight 1682 and traces to a donor dam that combines the maternal strength of Game Day 449 with the herd sire producing donor, Pride 88T.
- Maternal brother to Lot 240.

44 POWER PLAY 9309



44 POWER PLAY 9309



129

44 Power Play 9309 [OHP]

BIRTH DATE: 3-10-2019 BULL: +*19488605 TATTOO: 9309

##*Basin Payweight 1682 #*Basin Payweight 006S
 VAR Power Play 7018 21AR O Lass 7017
 +*18717078 +*Sandpoint Blackbird 8809 #*Connealy Onward
 +Riverbend Blackbird 4301

#*S Chisum 6175 S Alliance 3313
 S Blanche 170 #S Gloria 464
 17007926 S Blanche 1171 #Andora Focus 9024
 #HL Miss Ext 801

CED	BW	WW	YW	RADG	DMI	YH	SC	DOC			
+5	+2.1	+83	+152	+30	+2.15	+7	+21	+22			
HP	CEM	MILK	MW	MH	SEN	CW	MRB	RE	FAT		
+7.8	+11	+29	+100	+8	-39	+77	+63	+45	+0.65		
ACT BW	205 WT	\$M	\$W	\$F	\$G	\$B	\$C	\$C			
83	735	+54	+85	+120	+45	+165	+268				
\$M	+54	\$W	+85	\$F	+120	\$G	+45	\$B	+165	\$C	+268

CED	BW	WW	YW	DMI	YH	SC	DOC	HP	CEM	MILK	MW	MH	CW	MB	REA	FAT	TND
74	83	7	2	99	26	82	32	90	22	48	9	13	7	49	70	94	63

NON-PARENT BULLS

Top 1% \$F	Top 1% YW	Top 3% \$W	Top 10% \$C	Top 10% RADG
Top 1% CWT	Top 2% WW	Top 10% \$B	Top 10% MH	Top 25% Milk

• Power Play 9309 offers big time growth and performance projections along with a maternal pedigree that combines the popular Power Play 7018 with Chisum 6175.

44 POWER PLAY 9529



44 POWER PLAY 9529 / Lot 130

130

44 Power Play 9529

BIRTH DATE: 3-31-2019 BULL **19611220 TATTOO: 9529

VAR Power Play 7018 #*Basin Payweight 1682 #*Basin Payweight 0065
 +*18717078 #*Sandpoint Blackbird 8809 21AR O Lass 7017
 #*Connealy Onward
 +Riverbend Blackbird 4301

KLR Rita 5222 #*VAR Discovery 2240 #*AAR Ten X 7008 SA
 +*18214096 #*GAR Predestined 2358 #*Deer Valley Rita 0308
 #*GAR Predestined
 *GAR Objective 2345

CED	BW	WW	YW	RADG	DMI	YH	SC	DOC	
+1	+3.0	+84	+152	+32	+1.87	+8	+77	+23	
HP	CEM	MILK	MW	MH	SEN	CW	MRB	RE	FAT
+13.6	+7	+31	+133	+1.0	-56	+60	+1.31	+4.0	+0.09
ACT BW	205 WT	\$M	\$W	\$F	\$G	\$B	\$C		
89	632	+53	+82	+100	+80	+180	+286		

CED	BW	WW	YW	DMI	YH	SC	DOC	HP	CEM	MILK	MW	MH	CW	MRB	REA	FAT	TND
91	93	5	3	97	25	49	39	27	41	43	4	9	21	3	77	56	74

NON-PARENT BULLS

Top 1% WW	Top 2% \$G	Top 4% \$C	Top 10% \$F	Top 25% Doc
Top 1% YW	Top 2% Marb	Top 4% \$W	Top 10% CWT	Top 25% HPreg
Top 2% \$B	Top 3% RADG	Top 5% MH	Top 15% Milk	Top 25% YH

- Power Play 9529 and Power Play 9516 offer breed leading growth and performance along with an exceptional MB projections and blends the popular Power Play with a donor dam that combines the legendary 44 Farms herd sire, Discovery with the former breed MB leader, Predestined.
- Full brother to Lot 131.

44 POWER PLAY SONS



44 POWER PLAY 9516 / Lot 131

131

44 Power Play 9516

BIRTH DATE: 3-30-2019 BULL +*19611216 TATTOO: 9516

#*Basin Payweight 1682 #*Basin Payweight 0065
 21AR O Lass 7017
 VAR Power Play 7018 #*Connealy Onward
 +*18717078 +*Sandpoint Blackbird 8809 +Riverbend Blackbird 4301

#*VAR Discovery 2240 #*AAR Ten X 7008 SA
 KLR Rita 5222 +*Deer Valley Rita 0308
 +*18214096 +*GAR Predestined 2358 #*GAR Predestined
 *GAR Objective 2345

CED	BW	WW	YW	RADG	DMI	YH	SC	DOC	
+5	+2.0	+78	+145	+32	+1.63	+6	+82	+22	
HP	CEM	MILK	MW	MH	SEN	CW	MRB	RE	FAT
+10.5	+9	+36	+109	+8	-47	+68	+1.03	+61	+0.11
ACT BW	205 WT	SM	SW	SF	SG	SB	SC		
88	676	+46	+86	+110	+70	+180	+279		

CED	BW	WW	YW	DMI	YH	SC	DOC	HP	CEM	MILK	MW	MH	CW	MB	REA	FAT	TND
87	96	6	1	96	20	60	38	57	31	13	6	11	5	12	39	53	69

NON-PARENT BULLS

Top 2% \$B	Top 3% \$F	Top 3% RADG	Top 10% \$G
Top 2% \$W	Top 3% CWT	Top 4% WW	Top 10% MH
Top 2% YW	Top 3% Milk	Top 10% \$C	Top 10% Marb

132

44 Power Play 9553

BIRTH DATE: 4-3-2019 BULL +*19611223 TATTOO: 9553

#*Basin Payweight 1682 #*Basin Payweight 0065
 21AR O Lass 7017
 VAR Power Play 7018 #*Connealy Onward
 +*18717078 +*Sandpoint Blackbird 8809 +Riverbend Blackbird 4301

#*VAR Discovery 2240 #*AAR Ten X 7008 SA
 XLAR Rita B18 +*Deer Valley Rita 0308
 +*18010611 +*Spruce Mtn Rita 308 #*Rito 9Q13 of Rita 5F56 GHM
 +*EF Rita 7331

CED	BW	WW	YW	RADG	DMI	YH	SC	DOC	
+4	+1.9	+89	+150	+27	+1.86	+6	+1.91	+24	
HP	CEM	MILK	MW	MH	SEN	CW	MRB	RE	FAT
+11.1	+10	+29	+117	+1.1	-47	+57	+1.24	+4.9	+0.03
ACT BW	205 WT	SM	SW	SF	SG	SB	SC		
75	655	+61	+94	+87	+78	+165	+275		

CED	BW	WW	YW	DMI	YH	SC	DOC	HP	CEM	MILK	MW	MH	CW	MB	REA	FAT	TND
80	78	6	12	97	65	9	27	53	27	61	11	14	39	3	76	55	68

NON-PARENT BULLS

Top 1% \$W	Top 2% MH	Top 3% SC	Top 15% CWT	Top 25% RADG
Top 1% WW	Top 3% \$G	Top 10% \$B	Top 20% Doc	
Top 1% YW	Top 3% Marb	Top 10% \$C	Top 25% Milk	

Number 5 \$W Spring Yearling

• Power Play 9553 is a growth and MB standout that blends the popular Power Play with a donor dam that combines the legendary 44 Farms herd sire, Discovery with the proven carcass strength of Rito 9Q13.

• Power Play 9529 and Power Play 9516 offer breed leading growth and performance along with an exceptional MB projections and blends the popular Power Play with a donor dam that combines the legendary 44 Farms herd sire, Discovery with the former breed MB leader, Predestined.
 • Full brother to Lot 130.



44 POWER PLAY 9553 / Lot 132

44 FORTRESS SONS



44 FORTRESS 9053 / Lot 133

133 44 Fortress 9053
 BIRTH DATE: 3-21-2019 BULL +*19426972 TATTOO: 9053
 #*Connealy Consensus #KMK Alliance 6595 187
 KCF Bennett Fortress Blinda of Conanga 004
 +*17259012 *Thomas Patricia 9705 #*SS Objective T510 OT26
 +Thomas Patricia 71138
 +*VAR Frontier 3011 #*AAR Ten X 7008 SA
 Vintage Rita 6078 #*Sandpoint Blackbird 8809
 +*18376089 +*SJH Complete of 6108 1564 #*Summitcrest Complete 1P55
 +DRMCTR III Rita 6108

CED	BW	WW	YW	RADG	DMI	YH	SC	DOC									
-3	+5.6	+88	+158	+35	+1.36	+1.1	+2.31	+18									
HP	CEM	MILK	MW	MH	SEN	CW	MRB	RE	FAT								
+11.5	+8	+18	+88	+1.1	-27	+68	+66	+1.26	-.073								
ACT BW	205 WT	\$M	\$W	\$F	\$G	\$B	\$C	\$D									
89	662	+61	+67	+109	+68	+177	+291										
CED	BW	WW	YW	DMI	YH	SC	DOC	HP	CEM	MILK	MW	MH	CW	MRB	RE	FAT	TND
97	100	5	2	80	12	1	64	33	43	94	19	8	6	61	1	1	19

NON-PARENT BULLS

Top 1% RADG	Top 1% WW	Top 3% \$B	Top 4% \$F	Top 25% \$W
Top 1% REA	Top 1% YW	Top 3% \$C	Top 5% YH	
Top 1% SC	Top 2% MH	Top 3% CWT	Top 10% \$G	

Number 4 SC Spring Yearling
 • Fortress 9053 offers unmatched growth and RE projections and blends the popular and proven Fortress with a donor female that blends Frontier 3011 with the former breed RE leader, Complete.
 • Full brother to Lot 245, Maternal brother to Lot 311.

134 44 Fortress 9593
 BIRTH DATE: 4-11-2019 BULL +*19613618 TATTOO: 9593
 #*Connealy Consensus #KMK Alliance 6595 187
 KCF Bennett Fortress Blinda of Conanga 004
 +*17259012 *Thomas Patricia 9705 #*SS Objective T510 OT26
 +Thomas Patricia 71138
 #*GDAR Game Day 449 #*Boyd New Day 8005
 S Gloria 1194 #GDAR Miss Wix 474
 +*17010483 #S Gloria 464 S Eclipse 169
 #S Gloria 209

CED	BW	WW	YW	RADG	DMI	YH	SC	DOC									
+6	+1.3	+67	+119	+27	+1.01	+4	+7.5	+16									
HP	CEM	MILK	MW	MH	SEN	CW	MRB	RE	FAT								
+9.0	+8	+18	+36	+1	-3	+43	+56	+31	+0.20								
ACT BW	205 WT	\$M	\$W	\$F	\$G	\$B	\$C	\$D									
89	700	+60	+65	+81	+43	+124	+221										
CED	BW	WW	YW	DMI	YH	SC	DOC	HP	CEM	MILK	MW	MH	CW	MRB	RE	FAT	TND
60	57	22	21	74	43	47	63	78	80	78	60	58	49	67	86	78	16

NON-PARENT BULLS

Top 20% WW	Top 20% YW	Top 25% RADG
------------	------------	--------------

• Fortress 9593 is a low birth, balanced trait son of the popular Fortress and traces to a donor female that blends the maternal superiority of Game Day 449 and Eclipse.
 • Maternal brother to Lots 126, 127 & 243.

44 GROWTH BULLS



44 TITAN 9563 / Lot 135

135

44 Titan 9563

BIRTH DATE: 4-5-2019 BULL +*19613644 TATTOO: 9563

#*Baldridge Waylon W34	#*GAR-EGL Protege	
Baldridge Titan A139	*Baldridge Blackcap T163	
+*17821946	Baldridge Rapid R31	
	Baldridge Forever Lady P164	
#*GAR Prophet		
PF 6128 Henrietta Pride 4524	#CRA Bextor 872 5205 608	
+*17999504	+GAR Objective 1885	
	#*Connealy Onward	
	Sitz Henrietta Pride 81M	

CED	BW	WW	YW	RADG	DMI	YH	SC	DOC		
+13	+6	+78	+140	+27	+1.71	+6	+28	+30		
HP	CEM	MILK	MW	MH	SEN	CW	MRB	RE	FAT	
+11.1	+10	+16	+78	+6	-22	+51	+58	+61	+0.47	
ACT BW	205 WT	SM	SW	SF	SG	SB	SC			
96	721	+66	+71	+87	+46	+133	+239			

CED	BW	WW	YW	DMI	YH	SC	DOC	HP	CEM	MILK	MW	MH	CW	MB	REA	FAT	TND
13	46	4	3	99	10	78	5	48	73	92	8	10	10	49	37	90	81

NON-PARENT BULLS

Top 3% YW	Top 4% WW	Top 15% \$W	Top 25% MH
Top 4% Doc	Top 10% CED	Top 25% CWT	Top 25% RADG

136

44 Enhance 9513

BIRTH DATE: 3-6-2019 BULL +*19548564 TATTOO: 9513

SydGen Enhance	*SydGen Exceed 3223	#*SydGen Googol
18170041	SydGen Rita 2618	+*SydGen Forever Lady 1255
		#*SydGen Liberty GA 8627
		#Fox Run Rita 9308
#*Baldridge Waylon W34		
EXAR Henrietta Pride 6727	#*GAR-EGL Protege	
+*18413998	+Sitz Henrietta Pride 643T	*Baldridge Blackcap T163
		#*Connealy Onward
		Sitz Henrietta Pride 81M

CED	BW	WW	YW	RADG	DMI	YH	SC	DOC		
+7	+3.0	+81	+149	+38	+1.08	+8	+8.3	+31		
HP	CEM	MILK	MW	MH	SEN	CW	MARB	RE	FAT	
+4.2	+12	+20	+98	+8	-33	+73	+35	+96	-.030	
ACT BW	205 WT	365 WT	1051	ADJ IMF	4.03	ADJ REA	13.9	ADJ SC	33.94	
78	614	614	1051	4.03	4.03	13.9	33.94			
\$M	\$W	\$F	\$G	\$B	\$C	\$T	\$D			
+48	+70	+129	+46	+175	+275					

CED	BW	WW	YW	DMI	YH	SC	DOC	HP	CEM	MILK	MW	MH	CW	MB	REA	FAT	TND
46	68	4	2	87	15	49	3	97	17	90	6	10	3	81	10	11	10

NON-PARENT BULLS

Top 1% \$F	Top 2% CWT	Top 3% Doc	Top 10% MH	Top 20% CEM
Top 1% RADG	Top 2% WW	Top 5% Fat	Top 10% REA	Top 25% YH
Top 1% YW	Top 3% \$B	Top 10% \$C	Top 20% \$W	

• Enhance 9513 is an extreme growth son of the popular multi-trait sire, Enhance and traces to a donor female that blends Rampage with the infamous Henrietta Pride 643T.

Number 4 CED Spring Yearling

• Titan 9563 is a low birth and high growth son of Titan that stems from a donor female that combines the carcass and maternal strength of Prophet with the infamous Henrietta Pride 643T.

44 LEGEND SONS

137

44 Legend 9513

BIRTH DATE: 3-30-2019 BULL +*19616385 TATTOO: 9513

#*VAR Discovery 2240 #*AAR Ten X 7008 SA
 #*Deer Valley Rita 0308
 #*SydGen CC&7
 #*Sitz Henrietta Pride 643T

#*GAR Ingenuity #*GAR New Design 5050
 #*GAR Objective 1067
 #*Wulffs Ext 6106
 #*ACF Dianna 1248

Boyd Erica Dianna 3099
 *17786422 +Boyd Erica Dianna 606

CED	BW	WW	YW	RADG	DMI	YH	SC	DOC	HP	CEM	MILK	MW	MH	SEN	CW	MRB	RE	FAT	ACT BW	205 WT	\$M	\$W	\$F	\$G	\$B	\$C
+5	+2.3	+73	+127	+30	+91	+6	+95	+13	+15.5	+14	+17	+74	+1	-20	+63	+27	+1.28	-.062	69	666	+72	+64	+112	+49	+162	+282

CED	BW	WW	YW	DMI	YH	SC	DOC	HP	CEM	MILK	MW	MH	CW	MB	REA	FAT	TND
69	76	13	17	73	23	47	65	11	5	84	21	52	3	82	1	1	98

NON-PARENT BULLS

Top 1% REA Top 5% CEM Top 10% HPreg Top 10% YW
 Top 3% \$F Top 10% \$B Top 10% RADG Top 20% \$M
 Top 5% \$C Top 10% CWT Top 10% WW

Number 5 REA Spring Yearling

- Legend 9513 is a growth and RE prospect that blends Legend 5019 with a donor dam that blends the carcass strength of Ingenuity with the legendary maternal sire, Ext 6106.
- Full brother to Lot 304, Maternal brother to Lot 305.



44 LEGEND 9004 / Lot 138

139

44 Legend 9310

BIRTH DATE: 3-10-2019 BULL +*19489217 TATTOO: 9310

#*VAR Discovery 2240 #*AAR Ten X 7008 SA
 #*Deer Valley Rita 0308
 #*SydGen CC&7
 #*Sitz Henrietta Pride 643T

#*Rito 9Q20 of Rita 5F56 GHM #Gardens Highmark
 #*Rita 5F56 of 1198 FD
 #*SS Objective T510 OT26
 GAR 1407 New Design 2232

Woodside Rita 5503 of 1885
 +*18198863 +*GAR Objective 1885

CED	BW	WW	YW	RADG	DMI	YH	SC	DOC	HP	CEM	MILK	MW	MH	SEN	CW	MRB	RE	FAT	ACT BW	205 WT	\$M	\$W	\$F	\$G	\$B	\$C
+3	+2.1	+72	+129	+26	+1.34	+7	+1.18	+17	+13.3	+13	+24	+90	+1.1	-32	+42	+90	+28	-.029	84	771	+63	+69	+74	+63	+137	+241

CED	BW	WW	YW	DMI	YH	SC	DOC	HP	CEM	MILK	MW	MH	CW	MB	REA	FAT	TND
67	59	21	11	88	40	22	47	22	7	57	15	10	29	13	82	19	74

NON-PARENT BULLS

Top 2% MH Top 10% CEM Top 10% YW Top 15% Marb Top 25% HPreg
 Top 5% Fat Top 10% WW Top 15% \$G Top 20% \$W Top 25% SC

- Legend 9310 is a performance and MB prospect sired by Legend 5019 and stems from a donor female that combines Rito 9Q20 with the infamous herd sire producing donor, Objective 1885.



44 LEGEND 9592 / Lot 140

138

44 Legend 9004

BIRTH DATE: 1-13-2019 BULL +*19391810 TATTOO:A9004

#*VAR Discovery 2240 #*AAR Ten X 7008 SA
 #*Deer Valley Rita 0308
 #*SydGen CC&7
 #*Sitz Henrietta Pride 643T

#*EXAR Denver 2002B #*EXAR Upshot 0562B
 #*Exar Royal Lass 1067
 #*Basin Payweight 0065
 21AR O Lass 7017

Basin O Lass 5373
 +*18184230 +*Basin O Lass 1663

CED	BW	WW	YW	RADG	DMI	YH	SC	DOC	HP	CEM	MILK	MW	MH	SEN	CW	MRB	RE	FAT	ACT BW	205 WT	\$M	\$W	\$F	\$G	\$B	\$C
+6	+1.0	+69	+129	+28	+1.56	+7	+67	+12	+13.4	+15	+18	+85	+8	-26	+52	+66	+59	+005	81	690	+61	+60	+98	+53	+151	+257

CED	BW	WW	YW	DMI	YH	SC	DOC	HP	CEM	MILK	MW	MH	CW	MB	REA	FAT	TND
53	40	29	7	96	21	50	66	40	3	85	19	16	16	35	41	63	85

NON-PARENT BULLS

Top 3% CEM Top 10% YW Top 15% WW Top 20% \$C Top 25% CWT
 Top 10% MH Top 15% \$F Top 20% \$B Top 20% RADG Top 25% HPreg

- Legend 9004 is a calving ease and growth son of Legend 5019 that stems from a donor female that blends the high selling Denver 2002B with the high selling O Lass 1663 donor female.
- Full brother to Lot 140.

140

44 Legend 9592

BIRTH DATE: 4-10-2019 BULL +*19616352 TATTOO: 9592

#*VAR Discovery 2240 #*AAR Ten X 7008 SA
 #*Deer Valley Rita 0308
 #*SydGen CC&7
 #*Sitz Henrietta Pride 643T

#*EXAR Denver 2002B #*EXAR Upshot 0562B
 #*Exar Royal Lass 1067
 #*Basin Payweight 0065
 21AR O Lass 7017

Basin O Lass 5373
 +*18184230 +*Basin O Lass 1663

CED	BW	WW	YW	RADG	DMI	YH	SC	DOC	HP	CEM	MILK	MW	MH	SEN	CW	MRB	RE	FAT	ACT BW	205 WT	\$M	\$W	\$F	\$G	\$B	\$C
+4	+2.7	+73	+137	+30	+1.69	+9	+1.18	+15	+12.8	+13	+21	+96	+7	-33	+51	+59	+30	+009	85	645	+55	+62	+90	+45	+136	+231

CED	BW	WW	YW	DMI	YH	SC	DOC	HP	CEM	MILK	MW	MH	CW	MB	REA	FAT	TND
57	55	17	5	98	10	19	54	32	7	80	10	17	14	48	75	52	86

NON-PARENT BULLS

Top 4% YW Top 10% RADG Top 15% MH Top 25% \$F Top 25% SC
 Top 10% CEM Top 10% WW Top 15% YH Top 25% CWT

- Legend 9592 is a performance and maternal son of Legend 5019 and traces to a donor dam that blends the former high selling Denver 2002B with the high selling and popular donor female, O Lass 1663.
- Full brother to Lot 138.

44 BALANCED-TRAIT BULLS



44 BRAGGING RIGHTS 9030 / Lot 141

141 44 Bragging Rights 9030

BIRTH DATE: 3-13-2019 BULL *19426081 TATTOO: 9030

#*VAR Discovery 2240 #*AAR Ten X 7008 SA
 44 Bragging Rights 4372 #*Deer Valley Rita 0308
 +*17894794 #*Connealy Capitalist 028
 +*44 Ruby 2357 #*44 Ruby X110

*GAR Advance #*GAR Progress
 XLAR Bluebird Lass 6082 GAR 5050 New Design A84
 18437155 XLAR Bluebird Lass B12 #*EXAR Upshot 0562B
 M Diamond Bluebird Lass 431

CED	BW	WW	YW	RADG	DMI	YH	SC	DOC	
+10	+0	+65	+116	+27	+82	+5	+44	+18	
HP	CEM	MILK	MW	MH	SEN	CW	MRB	RE	FAT
+10.0	+9	+11	+63	+5	-12	+39	+1.10	+7.8	-0.10
ACT BW	205 WT	\$M	\$W	\$F	\$G	\$B	\$C		
82	755	+45	+52	+81	+77	+158	+250		

CED	BW	WW	YW	DMI	YH	SC	DOC	HP	CEM	MILK	MW	MH	CW	MB	REA	FAT	TND
32	37	57	56	24	69	86	60	74	72	100	61	59	50	10	32	32	94

NON-PARENT BULLS

Top 3% \$G	Top 20% Fat	Top 25% BW	Top 25% WW
Top 10% Marb	Top 20% REA	Top 25% CED	Top 25% YW
Top 15% \$B	Top 25% \$C	Top 25% RADG	

• Bragging Rights 9030 is a calving ease and carcass son of Bragging Rights 4372 by a dam that blends Advance with Upshot.

142 44 Heritage 9576

BIRTH DATE: 4-6-2019 BULL *19616334 TATTOO: 9576

VAR Heritage 5038 #*VAR Generation 2100 #*Connealy Consensus 7229
 +*18066052 #*SJH Complete of 6108 1564 #*Sandpoint Blackbird 8809
 #*Summitcrest Complete 1P55
 +*DRMCTR 111 Rita 6108

#*EXAR Denver 2002B #*EXAR Upshot 0562B
 XLAR Rita 5F56 B69 #*Exar Royal Lass 1067
 +*17854241 #*Rita 5F56 of 1198 FD #*CA Future Direction 5321
 #*Rita 1198 of 2536 Rito 616

CED	BW	WW	YW	RADG	DMI	YH	SC	DOC	
+7	+6	+58	+107	+25	+1.05	+6	+1.00	+22	
HP	CEM	MILK	MW	MH	SEN	CW	MRB	RE	FAT
+5.6	+12	+20	+40	+4	-6	+40	+1.21	+9.0	+0.15
ACT BW	205 WT	\$M	\$W	\$F	\$G	\$B	\$C		
77	675	+50	+56	+83	+81	+164	+263		

CED	BW	WW	YW	DMI	YH	SC	DOC	HP	CEM	MILK	MW	MH	CW	MB	REA	FAT	TND
60	49	56	36	69	54	49	28	93	47	92	70	58	66	4	17	57	56

NON-PARENT BULLS

Top 2% \$G	Top 10% \$B	Top 15% \$C
Top 3% Marb	Top 10% REA	Top 20% CEM

• Heritage 9576 is a low birth, balanced growth and high MB son of Heritage 5038 that stems from a donor dam that blends the high selling Denver 2002B with the infamous donor female, Rita 5F56.

• Full brother to Lot 307, Maternal brother to Lot 144.

143 44 Colonel 9589

BIRTH DATE: 4-10-2019 BULL *19613879 TATTOO: 9589

+baldrige Xpand x743 #*Hoover Dam
 Baldrige Colonel C251 Baldrige Queen S87
 +*18493773 *Baldrige Isabel Y69 #*Styles Upgrade J59
 +Baldrige Isabel T935

#*AAR Ten X 7008 SA #*Mytty In Focus
 KLR Pride 4317 #AAR Lady Kelton 5551
 +*18007821 #Sitz Pride 88T #*Connealy Nord
 Sitz Pride 46P

CED	BW	WW	YW	RADG	DMI	YH	SC	DOC	
+2	+2.9	+69	+129	+3.0	+1.28	+6	+1.08	+24	
HP	CEM	MILK	MW	MH	SEN	CW	MRB	RE	FAT
+11.8	+6	+24	+86	+7	-30	+47	+9.6	+6.9	-0.27
ACT BW	205 WT	\$M	\$W	\$F	\$G	\$B	\$C		
98	636	+59	+62	+89	+71	+160	+267		

CED	BW	WW	YW	DMI	YH	SC	DOC	HP	CEM	MILK	MW	MH	CW	MB	REA	FAT	TND
97	98	17	7	85	19	21	30	24	58	53	7	9	12	11	18	8	90

NON-PARENT BULLS

Top 5% Fat	Top 10% \$C	Top 10% RADG	Top 15% MH	Top 15% WW
Top 10% \$B	Top 10% \$G	Top 10% YW	Top 15% Marb	Top 20% Doc

• Colonel 9589 is a performance and carcass son of the popular and high selling Colonel by a donor dam that blends Ten X with Pride 88T.

144 44 Colonel 9588

BIRTH DATE: 4-9-2019 BULL *19613897 TATTOO: 9588

+baldrige Xpand x743 #*Hoover Dam
 Baldrige Colonel C251 Baldrige Queen S87
 +*18493773 *Baldrige Isabel Y69 #*Styles Upgrade J59
 +Baldrige Isabel T935

#*EXAR Denver 2002B #*EXAR Upshot 0562B
 XLAR Rita 5F56 B69 #*Exar Royal Lass 1067
 +*17854241 #*Rita 5F56 of 1198 FD #*CA Future Direction 5321
 #*Rita 1198 of 2536 Rito 616

CED	BW	WW	YW	RADG	DMI	YH	SC	DOC	
+4	+2.1	+74	+122	+2.3	+1.37	+3	+1.25	+21	
HP	CEM	MILK	MW	MH	SEN	CW	MRB	RE	FAT
+9.7	+6	+24	+58	+3	-17	+54	+7.3	+8.3	-0.12
ACT BW	205 WT	\$M	\$W	\$F	\$G	\$B	\$C		
83		+65	+78	+91	+61	+152	+262		

CED	BW	WW	YW	DMI	YH	SC	DOC	HP	CEM	MILK	MW	MH	CW	MB	REA	FAT	TND
95	96	9	19	91	46	23	43	52	78	71	26	43	13	23	11	23	77

NON-PARENT BULLS

Top 10% \$W	Top 15% \$G	Top 15% YW	Top 25% \$F
Top 10% WW	Top 15% Fat	Top 20% \$B	Top 25% SC
Top 15% \$C	Top 15% REA	Top 20% CWT	

• Colonel 9588 offers growth, performance and strong carcass projections and blends the popular and high selling Colonel with a donor dam that blends Denver 2002B with the infamous donor dam, Rita 5F56.
 • Maternal brother to Lot 142 & 307.



44 HERITAGE 9576 / Lot 142

44 PERFORMANCE GENETICS

145 44 Southern Charm 9050

BIRTH DATE: 3-20-2019 BULL *19429539 TATTOO: 9050

*Silveiras Conversion 8064 #*BT Crossover 758N
 BUBS Southern Charm AA31 #*EXG Saras Dream S609 R3
 *17853196 *Hickory Hill Erica 009 #*Connealy Stimulus 8419
 Hickory Hill Erica TA32

EPF Blackbird 5724 #*MCC Daybreak
 *18319418 **VAR Blackbird 2189 #*QHF Blackcap 6E2 of4V16 4355
 #*Summitcrest Complete 1P55
 #*Sandpoint Blackbird 8809

CED	BW	WW	YW	RADG	DMI	YH	SC	DOC									
+6	+2.9	+73	+125	+25	+1.31	+9	+1.44	+4									
HP	CEM	MILK	MW	MH	SEN	CW	MRB	RE	FAT								
+9.0	+7	+25	+72	+1.0	-24	+59	+53	+90	-.007								
ACT BW	205 WT	\$M	\$W	\$F	\$G	\$B	\$C										
89	642	+49	+72	+95	+52	+147	+240										
CED	BW	WW	YW	DMI	YH	SC	DOC	HP	CEM	MILK	MW	MH	CW	MRB	REA	FAT	TND
45	59	19	19	84	20	8	84	81	76	53	17	5	15	41	13	44	84

NON-PARENT BULLS

Top 5% MH	Top 10% WW	Top 15% YH	Top 25% \$B
Top 10% CWT	Top 15% \$W	Top 15% YW	Top 25% Fat
Top 10% REA	Top 15% SC	Top 20% \$F	

- Southern Charm 9050 is a performance and RE son of Southern Charm and traces to a donor female that blends the multi-trait superstar Rampage with the former breed RE leader, Complete.
- Full brother to Lot 286.



44 IN FOCUS 9013 / Lot 147

146 44 Prophet 9594

BIRTH DATE: 4-11-2019 BULL *19613484 TATTOO: 9594

#CRA Bextor 872 5205 608 #BAR Ext Traveler 205
 GAR Prophet Cra Lady Jaye 608 498 S Easy
 #*16295688 +GAR Objective 1885 #*SS Objective T510 0T26
 GAR 1407 New Design 2232

XLAR Blackcap C21 #*AAR Ten X 7008 SA
 *18083343 **VAR Blackcap 0390 #*Mytty In Focus
 #AAR Lady Kelton 5551
 #Sitz Upward 307R
 #*EXAR New Design 4212

CED	BW	WW	YW	RADG	DMI	YH	SC	DOC									
+9	+1.3	+90	+162	+33	+1.89	+1.1	+1.38	+10									
HP	CEM	MILK	MW	MH	SEN	CW	MRB	RE	FAT								
+10.8	+15	+28	+99	+1.0	-38	+78	+74	+1.27	-.028								
ACT BW	205 WT	\$M	\$W	\$F	\$G	\$B	\$C										
82	690	+60	+95	+121	+68	+189	+305										
CED	BW	WW	YW	DMI	YH	SC	DOC	HP	CEM	MILK	MW	MH	CW	MRB	REA	FAT	TND
36	44	3	7	97	13	20	79	47	31	52	14	12	4	30	1	12	16

NON-PARENT BULLS

Top 1% \$B	Top 1% \$W	Top 1% WW	Top 3% CEM	Top 5% YH
Top 1% \$C	Top 1% CWT	Top 1% YW	Top 5% Fat	Top 10% \$G
Top 1% \$F	Top 1% REA	Top 2% RADG	Top 5% MH	Top 20% SC

- Prophet 9594 is a low birth, extreme growth and extraordinary RE son of the legendary Prophet and stems from a royally bred donor female.
- Maternal brother to Lot 314.



44 RAMPAGE 9593 / Lot 148

147 44 In Focus 9013

BIRTH DATE: 3-12-2019 BULL *19405595 TATTOO: 9013

Riverbend 4925 InFocus B1266 #*Connealy In Focus 4925 #*Mytty In Focus
 17899502 Riverbend Blackbird T160 Black Cana of Cononga 206
 #*E&B 1680 Precision 1023
 #*Riverbend Blackbird R296

VAR Jilt 8331 #*GAR Predestined #B/R New Design 036
 *16180995 *EXG Jilt S407 R3 #*GAR Ext 4206
 #*N Bar Prime Time D806
 Green Garden Jilt C242 S1

CED	BW	WW	YW	RADG	DMI	YH	SC	DOC									
+7	+8	+51	+87	+20	+4.8	-.1	+1.61	+14									
HP	CEM	MILK	MW	MH	SEN	CW	MRB	RE	FAT								
+12.3	+11	+26	-4	-.4	+10	+46	+1.13	+62	+0.62								
ACT BW	205 WT	\$M	\$W	\$F	\$G	\$B	\$C										
68	697	+77	+62	+91	+70	+161	+286										
CED	BW	WW	YW	DMI	YH	SC	DOC	HP	CEM	MILK	MW	MH	CW	MRB	REA	FAT	TND
27	21	80	92	13	96	4	72	29	28	49	98	98	64	5	45	98	48

NON-PARENT BULLS

Top 4% \$C	Top 10% \$B	Top 10% \$M	Top 25% \$F
Top 5% Marb	Top 10% \$G	Top 10% SC	Top 25% DMI

- In Focus 9013 is a low birth and high MB son of InFocus B1266 that stems from a dam that blends the former breed MB leader, Predestined with Prime Time D806.

148 44 Rampage 9593

BIRTH DATE: 3-1-2019 BULL 19559736 TATTOO: 9593

*Quaker Hill Rampage 0A36 #MCC Daybreak
 Wilks Rampage 5242 #*QHF Blackcap 6E2 of4V16 4355
 *18408341 *Hedgewood Isabel 3157 #*Baldridge Waylon W34
 #*HVR 528R Isabel 1278

*Rito 7M97 of Rita 5F56 Pred #*GAR Predestined
 Zebo Queen 472 #*Rita 5F56 of 1198 FD
 17961645 Zebo Queen 841 Hales Objective 5213
 3H Black Classic Lady 901A

CED	BW	WW	YW	RADG	DMI	YH	SC	DOC									
+5	+2.3	+63	+114	+28	+9.8	+4	+1.35	-3									
HP	CEM	MILK	MW	MH	SEN	CW	MARB	RE	FAT								
+12.3	+5	+28	+35	-.3	-8	+50	+41	+99	-.019								
ACT BW	205 WT	843	365 WT	1281	ADJ IMF	4.77	ADJ REA	17.1	ADJ SC	39.81							
\$M	+69	\$W	+69	\$F	+90	\$G	+49	\$B	+139	\$C	+249						
CED	BW	WW	YW	DMI	YH	SC	DOC	HP	CEM	MILK	MW	MH	CW	MRB	REA	FAT	TND
21	16	68	52	58	76	25	99	33	56	40	87	98	46	76	8	13	14

NON-PARENT BULLS

Top 5% REA	Top 20% \$W	Top 20% SC	Top 25% \$F	Top 25% YW
Top 10% Fat	Top 20% RADG	Top 25% \$C	Top 25% \$M	

- Rampage 9593 is a performance and RE son of Rampage 5242 that stems from an outcross dam that blends Rito 7M97 with Objective 5213.

44 BLACK MAGIC SONS



44 BLACK MAGIC 9M21 / Lot 149

149

44 Black Magic 9M21

BIRTH DATE: 2-28-2019 BULL *19383585 TATTOO: 9M21

*Silveiras Conversion 8064 #*BT Crossover 758N
 Byergo Black Magic 3348 +EXG Saras Dream S609 R3
 *17803074 *Byergo Elia Cupcake 5900 Byergo Picasso
 +Byergo Miss Cupcake 3600

#*AAR Ten X 7008 SA #*Mytty In Focus
 FF Rita 5X84 of 3F21 Ten X #AAR Lady Kelton 5551
 +*18207259 +*FF Rita 3F21 of 9Q23 Prophet #**GAR Prophet
 +*Rita 9Q23 of Rita 5F56 GHM

CED	BW	WW	YW	RADG	DMI	YH	SC	DOC		
-1	+4.9	+89	+156	+31	+1.75	+1.2	+1.54	+10		
HP	CEM	MILK	MW	MH	SEN	CW	MARB	RE	FAT	
+9.2	+8	+23	+82	+9	-27	+80	+.94	+.86	-.016	
ACT BW	N/A	205 WT	N/A	365 WT	1330	ACT IMF	5.76	ACT REA	17.7	ADJ SC
										42.93
\$M	+64	\$W	+79	\$F	+126	\$G	+71	\$B	+197	\$C
										+320

CED	BW	WW	YW	DMI	YH	SC	DOC	HP	CEM	MILK	MW	MH	CW	MB	REA	FAT	TND
96	96	3	4	94	5	10	69	53	65	59	6	2	2	34	12	12	22

NON-PARENT BULLS

Top 1% \$B	Top 1% CWT	Top 3% YH	Top 10% \$W	Top 15% Fat
Top 1% \$C	Top 1% WW	Top 5% RADG	Top 10% MH	Top 15% Marb
Top 1% \$F	Top 1% YW	Top 10% \$G	Top 10% SC	Top 15% REA

• Black Magic 9M21 offers exceptional growth, strong carcass and a high \$C projection and stems from the popular performance sire, Black Magic 3348 and traces to a dam that combines the legendary carcass sires, Ten X and Prophet.

150

44 Black Magic 9042

BIRTH DATE: 1-27-2019 BULL 19477035 TATTOO: 9042

*Silveiras Conversion 8064 #*BT Crossover 758N
 Byergo Black Magic 3348 +EXG Saras Dream S609 R3
 *17803074 *Byergo Elia Cupcake 5900 Byergo Picasso
 +Byergo Miss Cupcake 3600

#*VAR Reserve 1111 #*B/R New Day 454
 Blackstone Rita 4443 +*Sandpoint Blackbird 8809
 +18463701 +*Blackstone Rita 8236 #*SS Objective T510 OT26
 +*Rita 5EX2 of 2536 Example

CED	BW	WW	YW	RADG	DMI	YH	SC	DOC		
+1	+2.6	+72	+128	+27	+1.60	+1.2	+72	+18		
HP	CEM	MILK	MW	MH	SEN	CW	MARB	RE	FAT	
+6.8	+5	+25	+74	+6	-25	+61	+.52	+1.14	-.069	
ACT BW	72	205 WT	649	365 WT	1148	ACT IMF	3.95	ADJ REA	16.4	ADJ SC
										35.75
\$M	+57	\$W	+70	\$F	+105	\$G	+60	\$B	+165	\$C
										+271

CED	BW	WW	YW	DMI	YH	SC	DOC	HP	CEM	MILK	MW	MH	CW	MB	REA	FAT	TND
94	91	36	21	69	20	45	29	96	73	71	24	22	23	64	2	1	80

NON-PARENT BULLS

Top 2% REA	Top 10% \$C	Top 10% WW	Top 20% \$W
Top 3% YH	Top 10% \$F	Top 10% YW	Top 25% MH
Top 10% \$B	Top 10% CWT	Top 20% \$G	Top 25% RADG

• Black Magic 9042 is a performance and RE son of the popular performance sire, Black Magic 3348 and traces to a dam that combines Reserve 1111 with the infamous carcass sire, Objective.



44 BLACK MAGIC 9042 / Lot 150

44 HIGH PROPHET



44 PROPHET 9513 / Lot 151

151

44 Prophet 9513

BIRTH DATE: 1-16-2019 BULL *19559716 TATTOO: 9513
 #+GAR Prophet
 #CRA Bextor 872 5205 608
 #GAR Objective 1885
 #+GAR New Design 5050
 #Chair Rock Objective 7042
 #*VAR Discovery 2240
 #*AAR Ten X 7008 SA
 #*Deer Valley Rita 0308
 #TC Total 410
 GAR Retail Product 1712
 GAR Prophet K263
 +*17799492
 +*Chair Rock 5050 GAR 1131
 BarW 9393 Discovery 6043
 +*18671840
 +*EF Rita 9393

CED	BW	WW	YW	RADG	DMI	YH	SC	DOC			
+0	+3.6	+88	+163	+33	+2.22	+1.0	-.09	+18			
HP	CEM	MILK	MW	MH	SEN	CW	MARB	RE	FAT		
+15.2	+8	+28	+125	+1.1	-50	+64	+1.11	+.73	-.008		
ACT BW	205 WT	713	365 WT	1284	ADJ IMF	5.91	ADJ REA	16.4	ADJ SC	29.39	
\$M	+56	\$W	+81	\$F	+102	\$G	+76	\$B	+178	\$C	+287

CED	BW	WW	YW	DMI	YH	SC	DOC	HP	CEM	MILK	MW	MH	CW	MB	REA	FAT	TND
69	69	5	2	100	12	73	50	9	52	51	3	5	11	8	33	44	53

NON-PARENT BULLS

Top 1% WW	Top 2% MH	Top 4% \$G	Top 5% Marb	Top 10% YH
Top 1% YW	Top 2% RADG	Top 5% \$W	Top 10% \$F	Top 20% Fat
Top 2% \$B	Top 4% \$C	Top 5% CWT	Top 10% HPreg	Top 25% REA

• Prophet 9513 is an extreme growth and high MB son of Prphet K263 that traces to a dam that blends the legendary 44 Farms herd sire, Discovery with the proven performance of Total 410.

152

44 High Weigh 926

BIRTH DATE: 3-19-2019 BULL *19423840 TATTOO: 926
 #Plattemere Weigh Up K360
 #Sitz Upward 307R
 #Barbara of Plattemere 337
 #+GAR New Design 5050
 Edgewood Jaunty 935
 EWA High Weigh 3123
 +*17816333
 Edgewood Jaunty 128
 #*Rito 9Q13 of Rita 5F56 GHM
 #*2 Bar Mile High 9360
 #*GAR Fusion
 #*2 Bar Complete 2118
 #*Three Trees Fairway 3541
 #*Deer Valley Rita 0308
 #TC Total 410
 GAR Retail Product 1712
 2 Bar Fairway 6060
 *18428802
 #*2 Bar Fusion 4735

CED	BW	WW	YW	RADG	DMI	YH	SC	DOC			
-3	+4.8	+77	+136	+30	+1.39	+4	+87	+15			
HP	CEM	MILK	MW	MH	SEN	CW	MARB	RE	FAT		
+11.8	+3	+23	+76	+3	-25	+69	+89	+88	+017		
ACT BW	205 WT	720	365 WT	1250	ADJ IMF	4.81	ADJ REA	16.0	ADJ SC	39.88	
\$M	+51	\$W	+66	\$F	+112	\$G	+66	\$B	+179	\$C	+283

CED	BW	WW	YW	DMI	YH	SC	DOC	HP	CEM	MILK	MW	MH	CW	MB	REA	FAT	TND
95	91	26	24	66	73	46	55	41	93	73	40	77	24	18	22	57	98

NON-PARENT BULLS

Top 2% \$B	Top 4% \$C	Top 10% \$G	Top 15% Marb
Top 3% \$F	Top 4% WW	Top 10% RADG	Top 25% \$W
Top 3% CWT	Top 4% YW	Top 10% REA	

• High Weigh 926 is a growth and carcass son of High Weigh 3123 that stems from a dam that blends Fairway 3541 with Fusion.



44 HIGH WEIGH 926 / Lot 152

44 POWER BULLS



44 WEIGH UP 9048 / Lot 153

153 44 Weigh Up 9048

BIRTH DATE: 1-29-2019 BULL *19456933 TATTOO: 9048

#Sitz Upward 307R #*Connealy Onward
 Plattermere Weigh Up K360 Sitz Henrietta Pride 81M
 #16692552 #Barbara of Plattermere 337 #GAR Retail Product
 Barbara of Plattermere 311

#Sitz Upward 307R #*Connealy Onward
 RRR Pride 0198 Sitz Henrietta Pride 81M
 *16998311 +*44 Pride 8173 #*Connealy All Around
 Stevenson Clova Pride 6253

CED	BW	WW	YW	RADG	DMI	YH	SC	DOC			
-2	+3.7	+71	+119	+23	+1.14	+5	+1.41	+15			
HP	CEM	MILK	MW	MH	SEN	CW	MARB	RE	FAT		
+9.4	+7	+20	+61	+5	-16	+55	+40	+90	-.035		
ACT BW	205 WT	644	365 WT	1156	ADJ IMF	4.29	ADJ REA	15.0	ADJ SC	38.78	
\$M	+58	\$W	+63	\$F	+99	\$G	+48	\$B	+147	\$C	+249

CED	BW	WW	YW	DMI	YH	SC	DOC	HP	CEM	MILK	MW	MH	CW	MB	REA	FAT	TND
81	78	57	77	55	93	31	41	75	28	98	74	82	55	61	23	15	99

NON-PARENT BULLS

Top 4% Fat	Top 10% WW	Top 15% SC	Top 20% YW	Top 25% \$C
Top 10% REA	Top 15% \$F	Top 20% CWT	Top 25% \$B	

- Weigh Up 9048 is a royally bred son of the proven performance sire, Weigh Up by a donor dam that combines the growth of Upward with the maternal strength of All Around.
- Maternal brother to Lots 155 & 571.

154 44 Acclaim 9526

BIRTH DATE: 1-30-2019 BULL *19559721 TATTOO: 9526

Jindra Acclaim #*Jindra 3rd Dimension #*Jindra Double Vision
 *17972810 +*Jindra Blackbird Lassy 1111 Jindras Sapphire J 417
 #*Connealy Impression
 Jindras Enchantress J 102

#*VAR Discovery 2240 #*AAR Ten X 7008 SA
 DDD Discovery Blackcap E41 +*Deer Valley Rita 0308
 *18794149 Baldrige Blackcap W70 #*GAR-EGL Protege
 +Baldrige Blackcap S964

CED	BW	WW	YW	RADG	DMI	YH	SC	DOC			
+3	+3.5	+77	+150	+35	+1.56	+1.1	+28	+3			
HP	CEM	MILK	MW	MH	SEN	CW	MARB	RE	FAT		
+12.2	+11	+30	+96	+9	-38	+81	+79	+83	-.020		
ACT BW	205 WT	747	365 WT	1305	ADJ IMF	5.29	ADJ REA	16.5	ADJ SC	37.84	
\$M	+52	\$W	+73	\$F	+142	\$G	+64	\$B	+206	\$C	+319

CED	BW	WW	YW	DMI	YH	SC	DOC	HP	CEM	MILK	MW	MH	CW	MB	REA	FAT	TND
53	67	27	6	76	36	85	94	43	26	39	30	27	5	49	18	14	26

NON-PARENT BULLS

Top 1% \$B	Top 1% CWT	Top 4% WW	Top 10% MH	Top 15% REA
Top 1% \$C	Top 1% RADG	Top 5% YH	Top 15% \$G	Top 25% Marb
Top 1% \$F	Top 1% YW	Top 10% Fat	Top 15% \$W	Top 25% Milk

Number 4 \$F Spring Yearling

- Acclaim 9526 is an extreme growth son of the popular performance sire, Acclaim by a dam that blends the legendary 44 Farms herd sire, Discovery with Protégé.

44 OUTCROSS BULLS

155

44 Magnitude 9110

BIRTH DATE: 2-23-2019 BULL +*19458788 TATTOO: 9110

*KCF Bennett Southside #Nichols Extra K205
 Mead Magnitude #*KCF Miss 208 S11
 *18543414 #*Mead Primrose N198 #*Plattmere Weigh Up K360
 #Mead Primrose K247
 #Sitz Upward 307R #*Connealy Onward
 RRR Pride 0198 Sitz Henrietta Pride 81M
 *16998311 +*44 Pride 8173 #*Connealy All Around
 Stevenson Clova Pride 6253

CED	BW	WW	YW	RADG	DMI	YH	SC	DOC			
+0	+4.4	+76	+141	+33	+1.64	+1.1	+8.3	+23			
HP	CEM	MILK	MW	MH	SEN	CW	MARB	RE	FAT		
+14.2	+9	+32	+106	+1.3	-44	+76	+4.9	+8.9	-.042		
ACT BW	205 WT	710	365 WT	1296	ADJ IMF	4.99	ADJ REA	14.7	ADJ SC	37.58	
\$M	+62	\$W	+71	\$F	+124	\$G	+53	\$B	+177	\$C	+292

CED	BW	WW	YW	DMI	YH	SC	DOC	HP	CEM	MILK	MW	MH	CW	MB	REA	FAT	TND
66	69	23	6	93	17	74	10	23	31	21	9	5	5	54	12	5	36

NON-PARENT BULLS

Top 1% \$F	Top 2% Fat	Top 3% \$C	Top 5% YH	Top 15% \$W
Top 1% CWT	Top 2% RADG	Top 3% YW	Top 10% Milk	Top 20% HPreg
Top 1% MH	Top 3% \$B	Top 5% WW	Top 10% REA	Top 25% Doc

- Magnitude 9110 is a big time growth and performance son of Magnitude that traces to a donor female that blends Upward with All Around.
- Maternal brother to Lots 153 & 571.

156

44 Epic 926 [NHF]

BIRTH DATE: 2-11-2019 BULL *19485298 TATTOO: 926

*Varilek Product 2010 04 #*Connealy Final Product
 3F Epic 4631 Varilek Pearl 0006 014
 17950219 Zebo Queen 1072 #*EF Complement 8088
 EXG Blackcap 6247 PPC
 #*EXAR Upshot 0562B #Sitz Upward 307R
 SJH Upshot of 6108 4793 #*EXAR Barbara T020
 +18006285 +*Three Trees First Lady 6108 #Bon View New Design 1407
 +Ideal 4465 of 6807 4286

CED	BW	WW	YW	RADG	DMI	YH	SC	DOC			
+6	+9	+73	+132	+27	+1.58	+7	+4.2	+13			
HP	CEM	MILK	MW	MH	SEN	CW	MARB	RE	FAT		
+11.8	+11	+17	+86	+6	-26	+66	+7.1	+9.8	+0.36		
ACT BW	205 WT	765	365 WT	1251	ADJ IMF	5.90	ADJ REA	17.0	ADJ SC	36.39	
\$M	+43	\$W	+64	\$F	+110	\$G	+58	\$B	+168	\$C	+261

CED	BW	WW	YW	DMI	YH	SC	DOC	HP	CEM	MILK	MW	MH	CW	MB	REA	FAT	TND
43	43	33	22	72	54	77	58	54	38	91	30	51	25	22	7	69	71

NON-PARENT BULLS

Top 3% \$F	Top 5% \$B	Top 10% WW	Top 15% \$C	Top 25% MH
Top 4% CWT	Top 5% REA	Top 10% YW	Top 20% \$G	Top 25% RADG

- Epic 926 is a low birth and high growth son of Epic 4631 that traces to a dam that combines Upshot with the original carcass legend, New Design 1407.

157

44 Payweight 9291

BIRTH DATE: 4-6-2019 BULL +*19473956 TATTOO: 9291

#*Basin Payweight 006S #Vermilion Payweight J847
 Basin Payweight 1682 +Basin Lucy 3829
 #*17038724 21AR O Lass 7017 #HARB Pendleton 765 JH
 21AR O Lass F24A
 #*GAR Prophet #CRA Bextor 872 5205 608
 Woodside Rita 4PI of 0242 +GAR Objective 1885
 +*17915236 +Rita 0242 of Rita 7068 5M2 #*Rito Revenue 5M2 of 2536 Pre
 +Rita 7068 of Rita 5FH8 Obj

CED	BW	WW	YW	RADG	DMI	YH	SC	DOC			
+8	+1.5	+70	+126	+25	+1.57	+3	+5.4	+12			
HP	CEM	MILK	MW	MH	SEN	CW	MARB	RE	FAT		
+11.6	+13	+30	+44	+2	-13	+58	+1.08	+3.7	+0.59		
ACT BW	205 WT	616	365 WT	1266	ADJ IMF	7.04	ADJ REA	15.4	ADJ SC	36.93	
\$M	+73	\$W	+82	\$F	+94	\$G	+65	\$B	+159	\$C	+279

CED	BW	WW	YW	DMI	YH	SC	DOC	HP	CEM	MILK	MW	MH	CW	MB	REA	FAT	TND
22	32	20	19	95	73	50	85	16	11	41	49	56	21	6	85	99	5

NON-PARENT BULLS

Top 4% \$W	Top 10% \$G	Top 10% YW	Top 15% WW
Top 10% \$B	Top 10% CEM	Top 15% \$M	Top 20% \$F
Top 10% \$C	Top 10% Marb	Top 15% CWT	Top 25% Milk

- Payweight 9291 is a low birth, high growth and strong \$C son of Payweight 1682 that stems from a donor dam that blends Prophet with Rita 0242.
- Maternal brother to Lot 121 & 522.



44 MAGNITUDE 9110 / Lot 155



44 EPIC 926 / Lot 156



44 PAYWEIGHT 9291 / Lot 157

44 BALANCED -TRAIT BULLS

158

44 Payweight 9321

BIRTH DATE: 4-13-2019 BULL +*19539540 TATTOO: 9321

#*Basin Payweight 006S #Vermilion Payweight J847
 Basin Payweight 1682 +Basin Lucy 3829
 #*17038724 21AR O Lass 7017 #HARB Pendleton 765 JH
 21AR O Lass F24A

+*Quaker Hill Rampage OA36 #MCC Daybreak
 Blackstone Rampage 6431 +*QHF Blackcap 6E2 of4V16 4355
 #*18760991 +*GAR Objective OJ07 #*SS Objective T510 OT26
 +DRMCTR III Rita 6108

CED	BW	WW	YW	RADG	DMI	YH	SC	DOC			
+4	+3.2	+74	+119	+26	+49	+8	+48	+15			
HP	CEM	MILK	MW	MH	SEN	CW	MARB	RE	FAT		
+9.7	+10	+25	+42	+2	-10	+55	+64	+94	-.028		
ACT BW	205 WT	666	365 WT	1148	ADJ IMF	5.09	ADJ REA	15.7	ADJ SC	35.15	
\$M	+72	\$W	+78	\$F	+95	\$G	+59	\$B	+154	\$C	+272

CED	BW	WW	YW	DMI	YH	SC	DOC	HP	CEM	MILK	MW	MH	CW	MB	REA	FAT	TND
79	90	21	63	18	43	68	50	54	26	65	68	66	33	50	17	17	44

NON-PARENT BULLS

Top 5% Fat	Top 10% REA	Top 20% \$F	Top 20% CWT	Top 25% YH
Top 10% \$C	Top 10% WW	Top 20% \$G	Top 20% YW	
Top 10% \$W	Top 15% \$B	Top 20% \$M	Top 25% DMI	

- Payweight 9321 offers excellent growth and strong carcass projections and blends the maternal strength of Payweight 1682 with a donor female that combines the multi-trait superstar, Rampage with Objective.
- Maternal brother to Lot 566.



44 EMPEROR 920 / Lot 159

159

44 Emperor 920 [DDF]

BIRTH DATE: 3-31-2019 BULL 19579022 TATTOO: 920

#*EXAR Denver 2002B #*EXAR Upshot 0562B
 EXAR Emperor 5972B +Exar Royal Lass 1067
 #*18039972 +*EXAR Empress 2709 #*Connealy Consensus 7229
 +OSU Empress 8139

#*GAR Predestined #B/R New Design 036
 Thomas Queen 9196 #+GAR Ext 4206
 16440729 Thomas Queen 6258 #SAV 8180 Traveler 004
 Thomas Queen 3395

CED	BW	WW	YW	RADG	DMI	YH	SC	DOC			
+7	+1.4	+59	+107	+23	+1.11	+8	+0.07	+9			
HP	CEM	MILK	MW	MH	SEN	CW	MARB	RE	FAT		
+9.9	+13	+32	+55	+6	-20	+40	+99	+45	+0.005		
ACT BW	78	205 WT	686	365 WT	1182	ADJ IMF	6.82	ADJ REA	15.1	ADJ SC	31.84
\$M	+54	\$W	+68	\$F	+77	\$G	+66	\$B	+143	\$C	+239

CED	BW	WW	YW	DMI	YH	SC	DOC	HP	CEM	MILK	MW	MH	CW	MB	REA	FAT	TND
29	19	70	74	49	58	87	91	69	9	19	75	59	77	19	83	50	51

NON-PARENT BULLS

Top 10% \$G	Top 10% Marb	Top 20% \$W	Top 25% YH
Top 10% CEM	Top 10% Milk	Top 25% MH	

- Emperor 920 is a low birth, strong MB son of Emperor 5972B by a dam that combines the former breed MB leader, Predestined with the maternal and performance of Traveler 004.



44 EMPEROR 917 / Lot 160

160

44 Emperor 917

BIRTH DATE: 3-27-2019 BULL 19579020 TATTOO: 917

#*EXAR Denver 2002B #*EXAR Upshot 0562B
 EXAR Emperor 5972B +Exar Royal Lass 1067
 #*18039972 +*EXAR Empress 2709 #*Connealy Consensus 7229
 +OSU Empress 8139

#KCF Bennett Total #Sitz Alliance 6595
 Thomas Lucy 7741 #+GAR Ext 4206
 15905795 Thomas Lucy 2141 #SAV 8180 Traveler 004
 +Thomas Lucy 0735

CED	BW	WW	YW	RADG	DMI	YH	SC	DOC			
+15	+6	+73	+130	+29	+1.35	+8	+1.14	+23			
HP	CEM	MILK	MW	MH	SEN	CW	MARB	RE	FAT		
+8.9	+15	+16	+88	+7	-26	+43	+78	+36	+0.050		
ACT BW	71	205 WT	641	365 WT	1119	ADJ IMF	6.07	ADJ REA	14.0	ADJ SC	34.03
\$M	+45	\$W	+64	\$F	+83	\$G	+52	\$B	+135	\$C	+220

CED	BW	WW	YW	DMI	YH	SC	DOC	HP	CEM	MILK	MW	MH	CW	MB	REA	FAT	TND
5	27	20	24	79	45	25	12	80	18	94	27	33	59	27	76	94	51

NON-PARENT BULLS

Top 3% CED	Top 10% RADG	Top 10% YW	Top 25% Doc	Top 25% YH
Top 3% CEM	Top 10% WW	Top 15% MH	Top 25% Marb	

- Emperor 917 is a calving ease and growth son of Emperor 5972B that stems from a maternally oriented dam that combines Bennett Total with Rito 616.

44 DISCOVERY 98018



44 DISCOVERY 98018 / Lot 161

161

44 Discovery 98018

BIRTH DATE: 3-18-2019 BULL 19545844 TATTOO: 98018

#*VAR Discovery 2240 #*AAR Ten X 7008 SA
 +*Deer Valley Rita 0308
 44 Discovery 6154 #TC Total 410
 #18788251 RRR Lass 932 +MAF Lass C128

BoPat Ten X-338 #*AAR Ten X 7008 SA
 #BoPat Edella 842
 44 Becky Lee 5269 #*Connealy Consensus 7229
 #18103668 *Deer Valley Becky Lee 1401
 Becky Lee of Conanga 74

CED	BW	WW	YW	RADG	DMI	YH	SC	DOC			
+4	+1.6	+58	+117	+26	+1.78	+8	+36	+30			
HP	CEM	MILK	MW	MH	SEN	CW	MARB	RE	FAT		
+12.0	+9	+28	+94	+9	-36	+45	+83	+64	+021		
ACT BW	79	205 WT	659	365 WT	1113	ADJ IMF	4.65	ADJ REA	13.0	ADJ SC	4.65
\$M	+44	\$W	+55	\$F	+85	\$G	+60	\$B	+145	\$C	+232

CED	BW	WW	YW	DMI	YH	SC	DOC	HP	CEM	MILK	MW	MH	CW	MB	REA	FAT	TND
58	45	68	16	89	61	83	7	38	20	45	19	29	68	21	57	73	24

NON-PARENT BULLS

Top 4% Doc	Top 20% \$G	Top 20% YW	Top 25% YH
Top 10% MH	Top 20% Marb	Top 25% \$B	

• Discovery 98018 is a low birth, balanced trait son of the 44 Farms herd sire, Discovery 6154 and stems from a dam that blends Ten X-338 with the former breed registration leader, Consensus 7229.

44 PERFORMANCE BULLS



44 GOING LONG 98016 / Lot 162

162

44 Going Long 98016

BIRTH DATE: 3-7-2019 BULL 19544724 TATTOO: 98016
 #*VAR Discovery 2240 #*AAR Ten X 7008 SA
 44 Going Long 6743 #*Deer Valley Rita 0308
 +18746164 +*SJH Complete of 6108 1548 #*Summitcrest Complete 1P55
 +DRMCTR 111 Rita 6108
 #*RB Tour Of Duty 177 #**Werner War Party 2417
 44 Enchantress T Erica 6869 #*BA Lady 6807 305
 +18409336 B/R Enchantress T Erica 7200 #*B/R Ambush 28
 B/R Enchantress T Erica 18

CED	BW	WW	YW	RADG	DMI	YH	SC	DOC			
+4	+1.9	+58	+113	+24	+1.63	+2	+1.10	+20			
HP	CEM	MILK	MW	MH	SEN	CW	MARB	RE	FAT		
+8.2	+11	+33	+62	+5	-23	+41	+7.8	+6.8	+0.11		
ACT BW	71	205 WT	574	365 WT	1171	ADJ IMF	6.07	ADJ REA	15.0	ADJ SC	37.49
\$M	+47	\$W	+64	\$F	+76	\$G	+59	\$B	+135	\$C	+222

CED	BW	WW	YW	DMI	YH	SC	DOC	HP	CEM	MILK	MW	MH	CW	MB	REA	FAT	TND
65	48	69	28	92	92	31	45	89	20	12	47	54	43	33	30	71	83

NON-PARENT BULLS

Top 10% Milk Top 20% \$G Top 25% Marb Top 25% YW

• Going Long 98016 is a strong growth and carcass son of the 44 Farms herd sire, Going Long 6743 by a dam that combines Tour of Duty 177 with the infamous performance sire, Ambush 28.

163

44 Exceed 9012

BIRTH DATE: 1-12-2019 BULL +*19342530 TATTOO: 9012
 #*SydGen Googol DAAR Infinity 313
 SydGen Exceed 3223 #*Deer Valley Rita 0308
 *17501893 #*SydGen Forever Lady 1255 #*SydGen 928 Destination 5420
 SydGen Forever Lady 8114
 #*AAR Ten X 7008 SA #*Mytty In Focus
 PF Erica 5307 #*BA Lady Kelton 5551
 +18268804 +44 Erica W040 #*GAR New Design 5050
 Tehama Erica P765

CED	BW	WW	YW	RADG	DMI	YH	SC	DOC			
+12	+6	+56	+101	+26	+4.0	+8	+1.6	+35			
HP	CEM	MILK	MW	MH	SEN	CW	MARB	RE	FAT		
+12.1	+9	+31	+42	+2	-13	+55	+7.8	+1.03	-.014		
ACT BW	76	205 WT	622	365 WT	1016	ADJ IMF	3.94	ADJ REA	15.2	ADJ SC	32.24
\$M	+71	\$W	+67	\$F	+109	\$G	+66	\$B	+174	\$C	+297

CED	BW	WW	YW	DMI	YH	SC	DOC	HP	CEM	MILK	MW	MH	CW	MB	REA	FAT	TND
5	21	81	55	17	59	85	1	22	68	36	71	78	30	41	6	18	86

NON-PARENT BULLS

Top 1% Doc Top 4% \$F Top 10% CED Top 20% \$M Top 25% \$W
 Top 2% \$C Top 4% REA Top 15% Fat Top 20% CWT Top 25% Marb
 Top 3% \$B Top 10% \$G Top 15% Milk Top 20% DMI Top 25% YH

Number 5 CED Spring Yearling

• Exceed 9012 is a calving ease, RE and \$C son of Exceed 3223 by a donor dam that blends the legendary carcass sire, Ten X with New Design 5050.



44 EXCEED 9012 / Lot 163

44 DELUXE SONS



44 DELUXE 271G / Lot 164

164

44 Deluxe 271G [DDF]

BIRTH DATE: 1-23-2019 BULL +*19519154 TATTOO: 271G

#*VAR Discovery 2240 #*AAR Ten X 7008 SA
 +*Deer Valley Rita 0308
 Diablo Deluxe 1104 #*GAR Prophet
 +Diablo Erica Dianna 5014
 *18741751 Diablo Erica Dianna 9034

#*B/R New Day 454 #*Boyd New Day 8005
 B/R Ruby 1224
 Da Es Ro Lucy 11209 #*SS Objective T510 OT26
 +17094731 +Daltons Lucy V033
 +Basin Lucy 3829

CED	BW	WW	YW	RADG	DMI	YH	SC	DOC			
+12	+0	+71	+128	+25	+1.80	+6	+1.41	+30			
HP	CEM	MILK	MW	MH	\$EN	CW	MARB	RE	FAT		
+14.8	+12	+17	+72	+5	-19	+57	+1.19	+59	+0.03		
ACT BW	82	205 WT	557	365 WT	1010	ADJ IMF	4.82	ADJ REA	14.1	ADJ SC	33.59
\$M	\$W	\$F	\$G	\$B	\$C						
+79	+65	+97	+77	+175	+306						

CED	BW	WW	YW	DMI	YH	SC	DOC	HP	CEM	MILK	MW	MH	CW	MB	REA	FAT	TND
9	20	39	27	92	69	24	5	10	35	93	35	45	29	6	63	48	29

NON-PARENT BULLS

Top 1% \$C	Top 4% Doc	Top 10% CED	Top 15% \$F	Top 15% SC
Top 3% \$B	Top 4% Marb	Top 10% WW	Top 15% CWT	Top 20% CEM
Top 3% \$G	Top 10% \$M	Top 10% YW	Top 15% HPrdg	Top 25% BW

Number 5 CED Spring Yearling

- Deluxe 271G is a calving ease, growth, MB and \$C son of the popular Deluxe 1104 by a donor dam that combines legendary maternal and carcass sires, New Day 454 and Objective.
- Full brother to Lots 79 & 249.

165

44 Deluxe 194G

BIRTH DATE: 1-17-2019 BULL +*19519110 TATTOO: 194G

#*VAR Discovery 2240 #*AAR Ten X 7008 SA
 +*Deer Valley Rita 0308
 Diablo Deluxe 1104 #*GAR Prophet
 +Diablo Erica Dianna 5010
 *18741751 Diablo Erica Dianna 9034

#*Baldridge Waylon W34 #*GAR-EGL Protege
 *Baldridge Blackcap T163
 44 Ruby 5969 #Hyline Right Time 338
 +*18241678 *B/R Ruby 750
 B/R Ruby 419

CED	BW	WW	YW	RADG	DMI	YH	SC	DOC			
+6	+8	+74	+133	+29	+1.56	+8	+98	+20			
HP	CEM	MILK	MW	MH	\$EN	CW	MARB	RE	FAT		
+11.6	+16	+20	+82	+7	-26	+66	+1.01	+48	+0.12		
ACT BW	83	205 WT	534	365 WT	952	ADJ IMF	4.36	ADJ REA	13.7	ADJ SC	35.40
\$M	\$W	\$F	\$G	\$B	\$C						
+58	+70	+114	+67	+181	+293						

CED	BW	WW	YW	DMI	YH	SC	DOC	HP	CEM	MILK	MW	MH	CW	MB	REA	FAT	TND
80	72	16	7	91	31	31	34	43	2	84	20	26	9	11	67	58	6

NON-PARENT BULLS

Top 1% CEM	Top 3% \$C	Top 10% \$G	Top 10% WW	Top 25% YH
Top 2% \$B	Top 4% CWT	Top 10% Marb	Top 15% MH	
Top 2% \$F	Top 5% YW	Top 10% RADG	Top 20% \$W	

- Deluxe 194G is a calving ease, growth and MB son of Deluxe 1104 by a donor female that blends the multi-trait superstar, Waylon W34 with the infamous donor dam, Ruby 750.
- Full brother to Lots 292 & 570, Maternal brother to Lot 297.

44 MULTI-TRAIT BULLS



44 INDEX 123G / Lot 166

166 44 Index 123G

BIRTH DATE: 1-13-2019 BULL +*19521227 TATTOO: 123G

#*GAR Ingenuity #*GAR New Design 5050
 VAR Index 3282 GAR Objective 1067
 +*17513381 +*Sandpoint Blackbird 8809 #*Connealy Onward
 +Riverbend Blackbird 4301

#*VAR Discovery 2240 #*AAR Ten X 7008 SA
 44 Ruby 5093 +*Deer Valley Rita 0308
 +*18063854 +*44 Ruby X829 #*Werner War Party 2417
 B/R Ruby 1224

CED	BW	WW	YW	RADG	DMI	YH	SC	DOC			
-2	+4.6	+69	+130	+28	+1.89	+1.1	+56	+28			
HP	CEM	MILK	MW	MH	\$EN	CW	MARB	RE	FAT		
+12.5	+8	+25	+103	+1.2	-38	+70	+86	+78	-0.22		
ACT BW	80	205 WT	538	365 WT	1036	ADJ IMF	6.97	ADJ REA	14.9	ADJ SC	34.27
\$M	+51	\$W	+55	\$F	+117	\$G	+67	\$B	+184	\$C	+290

CED	BW	WW	YW	DMI	YH	SC	DOC	HP	CEM	MILK	MW	MH	CW	MB	REA	FAT	TND
95	96	33	8	97	13	45	12	33	36	67	12	5	5	21	32	16	59

NON-PARENT BULLS

Top 1% MH	Top 2% CWT	Top 10% \$G	Top 10% YW	Top 20% RADG
Top 2% \$B	Top 3% \$C	Top 10% Doc	Top 15% WW	Top 20% REA
Top 2% \$F	Top 5% YH	Top 10% Fat	Top 20% Marb	

- Index 123G is a growth, performance and \$C prospect offering a pedigree with multiple generations of 44 Farms herd sires.
- Full brother to Lots 57 & 296, Maternal brother to Lot 171.

167 44 Index 207G

BIRTH DATE: 1-19-2019 BULL +*19516571 TATTOO: 207G

#*GAR Ingenuity #*GAR New Design 5050
 VAR Index 3282 GAR Objective 1067
 +*17513381 +*Sandpoint Blackbird 8809 #*Connealy Onward
 +Riverbend Blackbird 4301

#*VAR Discovery 2240 #*AAR Ten X 7008 SA
 44 Fanny 1507 +*Deer Valley Rita 0308
 +*18106476 +*SJH Consensus of 9360 2705 #*Connealy Consensus 7229
 +*2 Bar Mile High 9360

CED	BW	WW	YW	RADG	DMI	YH	SC	DOC			
+11	+4	+56	+103	+25	+0.91	+2	-11	+28			
HP	CEM	MILK	MW	MH	\$EN	CW	MARB	RE	FAT		
+10.6	+10	+18	+53	+5	-11	+45	+1.07	+80	+0.01		
ACT BW	81	205 WT	525	365 WT	1007	ADJ IMF	6.97	ADJ REA	14.1	ADJ SC	31.46
\$M	+62	\$W	+50	\$F	+92	\$G	+75	\$B	+167	\$C	+279

CED	BW	WW	YW	DMI	YH	SC	DOC	HP	CEM	MILK	MW	MH	CW	MB	REA	FAT	TND
52	66	66	45	57	86	89	13	50	67	94	58	46	44	8	20	50	56

NON-PARENT BULLS

Top 4% \$G	Top 10% \$C	Top 10% Marb	Top 20% REA
Top 10% \$B	Top 10% Doc	Top 15% CED	Top 25% \$F

- Index 207G is a calving ease and carcass son of the 44 Farms herd sire, Index 3282 by a donor dam that blends Discovery with Consensus 7229.
- Full brother to Lot 87.

168 44 Jet Black 9128

BIRTH DATE: 3-9-2019 BULL *19460489 TATTOO: 9128

#*Connealy Black Granite #*Connealy Consensus 7229
 Bar R Jet Black 5063 #Eura Elga of Conanga 9109
 *18389838 Bar R Iris Anita 0113 #Sitz Upward 307R
 Bar R Anita 7081

+*EXAR Stetson 3704B #*AAR Ten X 7008 SA
 PAR Rita 5116 +*SJH Daybreak of 544 3068 #Sitz Henrietta Pride 643T
 *18550888 #MCC Daybreak
 Goode Objective 544

CED	BW	WW	YW	RADG	DMI	YH	SC	DOC			
+10	+2.1	+72	+128	+25	+1.57	+2	+90	+17			
HP	CEM	MILK	MW	MH	\$EN	CW	MARB	RE	FAT		
+8.9	+9	+33	+53	+1	-19	+61	+66	+99	+0.43		
ACT BW	74	205 WT	621	365 WT	1035	ADJ IMF	3.99	ADJ REA	16.8	ADJ SC	37.56
\$M	+63	\$W	+84	\$F	+100	\$G	+55	\$B	+155	\$C	+264

CED	BW	WW	YW	DMI	YH	SC	DOC	HP	CEM	MILK	MW	MH	CW	MB	REA	FAT	TND
28	56	49	42	80	97	29	58	77	60	26	81	89	40	32	25	94	93

NON-PARENT BULLS

Top 3% \$W	Top 10% CWT	Top 10% YW	Top 25% \$G
Top 5% REA	Top 10% Milk	Top 15% \$B	Top 25% CED
Top 10% \$F	Top 10% WW	Top 15% \$C	

- Jet Black 9128 is a growth and RE prospect sired by the popular Jet Black 5063 by a dam that blends Stetson 3704B with Daybreak.

169 44 Ashland 1930

BIRTH DATE: 2-25-2019 BULL 19513600 TATTOO: 1930

#*GAR Ashland #*GAR Early Bird #*GAR Daylight
 +*18217198 #*Chair Rock Ambush 1018 #*GAR Progress 830
 #*B/R Ambush 28 #*GAR Yield Grade N366

TBA Rita 1721 #*Baldrige Breakthrough A091 #*Baldrige Willie Y34
 +*18859949 #Pine View Rita X019 #*Baldrige Ever Entense X331
 #SAV Net Worth 4200
 #GAR 208 New Design L103

CED	BW	WW	YW	RADG	DMI	YH	SC	DOC			
+13	+3	+67	+128	+33	+0.94	+6	+158	+24			
HP	CEM	MILK	MW	MH	\$EN	CW	MARB	RE	FAT		
+9.7	+14	+32	+76	+6	-30	+44	+1.21	+90	-0.02		
ACT BW	77	205 WT	677	365 WT	1058	ADJ IMF	4.54	ADJ REA	14.1	ADJ SC	37.67
\$M	+51	\$W	+76	\$F	+88	\$G	+83	\$B	+171	\$C	+273

CED	BW	WW	YW	DMI	YH	SC	DOC	HP	CEM	MILK	MW	MH	CW	MB	REA	FAT	TND
9	26	35	13	56	55	6	30	71	46	13	39	39	50	5	8	46	90

NON-PARENT BULLS

Top 2% \$G	Top 4% \$B	Top 10% \$W	Top 10% REA	Top 20% Doc
Top 2% RADG	Top 5% CEM	Top 10% CED	Top 10% SC	Top 20% WW
Top 3% Marb	Top 10% \$C	Top 10% Milk	Top 10% YW	Top 25% MH

Number 4 CED Spring Yearling

- Ashland 1930 offers calving ease, growth and an extreme MB projection and blends Ashland with a dam that combines Breakthrough A091 with the muscle and performance of Net Worth.



44 INDEX 207G / Lot 167

44 RE BULLS



44 COLONEL 322G / Lot 171

170 44 Ashland 9355

BIRTH DATE: 1-20-2019 BULL 19535734 TATTOO: 9355

GAR Ashland +18217198
 *GAR Early Bird
 *GAR Daylight
 *GAR Progress 830
 *Chair Rock Ambush 1018
 #B/R Ambush 28
 *GAR Yield Grade N366

R&L AB Pride 1102 17123393
 #R&L AB Pride 9023
 #Sitz Dash 10277
 #Sitz Upward 307R
 +Sitz Everelda Entense 2665
 #CRA Bextor 872 5205 608
 R&L Pride 410

CED	BW	WW	YW	RADG	DMI	YH	SC	DOC			
+8	+2.5	+62	+109	+22	+1.15	+5	-.32	+16			
HP	CEM	MILK	MW	MH	\$EN	CW	MARB	RE	FAT		
+14.3	+11	+24	+44	+2	-10	+31	+40	+93	+0.27		
ACT BW	90	205 WT	674	365 WT	1151	ADJ IMF	6.29	ADJ REA	16.1	ADJ SC	36.50
\$M	+75	\$W	+62	\$F	+63	\$G	+44	\$B	+107	\$C	+214

CED	BW	WW	YW	DMI	YH	SC	DOC	HP	CEM	MILK	MW	MH	CW	MB	REA	FAT	TND
30	55	42	51	66	57	98	54	22	46	53	58	66	60	73	5	75	74

NON-PARENT BULLS

Top 10% REA Top 15% \$M Top 15% HPreg

Ashland 9355 is a balanced trait son of the popular Ashland and stems from a maternally oriented dam that combines Dash 10277 with Bextor.

171 44 Colonel 322G

BIRTH DATE: 1-16-2019 BULL +19567445 TATTOO: 322G

Baldrige Colonel C251 +18493773
 +baldrige Xpand x743
 *Baldrige Isabel Y69
 #Hoover Dam
 Baldrige Queen S87
 #Styles Upgrade J59
 +Baldrige Isabel T935

44 Ruby 5093 +18063854
 +44 Ruby X829
 #VAR Discovery 2240
 #AAR Ten X 7008 SA
 +Deer Valley Rita 0308
 #Werner War Party 2417
 B/R Ruby 1224

CED	BW	WW	YW	RADG	DMI	YH	SC	DOC			
+5	+2.9	+75	+140	+31	+1.64	+8	+2.07	+24			
HP	CEM	MILK	MW	MH	\$EN	CW	MARB	RE	FAT		
+11.6	+6	+25	+91	+5	-33	+64	+65	+1.08	-.043		
ACT BW	88	205 WT	539	365 WT	1035	ADJ IMF	3.77	ADJ REA	14.4	ADJ SC	38.37
\$M	+59	\$W	+70	\$F	+109	\$G	+63	\$B	+172	\$C	+282

CED	BW	WW	YW	DMI	YH	SC	DOC	HP	CEM	MILK	MW	MH	CW	MB	REA	FAT	TND
98	100	10	1	99	12	1	23	56	67	42	6	20	3	41	2	5	90

NON-PARENT BULLS

Top 2% Fat Top 3% YW Top 5% \$C Top 10% WW Top 20% Doc
 Top 2% SC Top 4% \$B Top 5% CWT Top 15% \$G Top 25% YH
 Top 3% REA Top 4% \$F Top 5% RADG Top 20% \$W

Colonel 322G is a growth, performance and RE son of the high selling Colonel and stems from a donor female that combines the legendary 44 Farms herd sire, Discovery with the infamous donor female, Ruby X829.
 Maternal brother to Lots 57, 166 & 296.

44 LOW-BIRTH BULLS



44 STORM 9096 / Lot 173

172

44 Colonel 1923

BIRTH DATE: 2-23-2019 BULL +*19514710 TATTOO: 1923
 +Baldridge Xpand x743 #*Hoover Dam
 Baldridge Colonel C251 Baldridge Queen S87
 +*18493773 *Baldridge Isabel Y69 #*Styles Upgrade J59
 +Baldridge Isabel T935
 #*Baldridge Waylon W34 #**GAR-EGL Protege
 Baldridge Maverick Z058 *Baldridge Blackcap T163
 +*17314948 *Baldridge Maverick T43 Baldridge Rapid R31
 Baldridge Maverick R39

CED	BW	WW	YW	RADG	DMI	YH	SC	DOC									
+0	+1.5	+61	+119	+29	+1.38	+6	+1.04	+29									
HP	CEM	MILK	MW	MH	SEN	CW	MARB	RE	FAT								
+9.8	+8	+20	+61	+6	-16	+40	+8.7	+9.6	-0.38								
ACT BW	205 WT	596	365 WT	1009	ADJ IMF	5.62	ADJ REA	14.7	ADJ SC	36.58							
\$M	+51	\$W	+54	\$F	+81	\$G	+71	\$B	+152	\$C	+248						
CED	BW	WW	YW	DMI	YH	SC	DOC	HP	CEM	MILK	MW	MH	CW	MB	REA	FAT	TND
92	72	54	7	82	32	17	7	64	46	77	32	31	43	16	5	5	30

NON-PARENT BULLS

Top 3% Fat	Top 10% \$G	Top 10% REA	Top 20% Marb	Top 25% \$C
Top 5% Doc	Top 10% RADG	Top 20% \$B	Top 20% YW	Top 25% MH

• Colonel 1923 is a low birth and strong carcass son of the high selling Colonel and traces to a donor female that blends the performance of Waylon with Rapid R31.
 • Full brother to Lot 260.

174

44 Reno 1925

BIRTH DATE: 2-23-2019 BULL +*19513523 TATTOO: 1925
 #**KM Broken Bow 002 #*Summitcrest Complete 1P55
 Spring Cove Reno 4021 #*Summitcrest Princess OP12
 *17926446 *Spring Cove Liza 021 #*CCA Emblazon 702
 Spring Cove Liza 721
 #*Styles Upgrade J59 #Sitz Upward 307R
 Baldridge Isabel B758 Plainview Lassie 71B
 +*18060644 +Baldridge Isabel T935 #Baldridge Kaboom K243 KCF
 +Baldridge Isabel P4527

CED	BW	WW	YW	RADG	DMI	YH	SC	DOC									
+11	+0	+67	+119	+25	+1.65	+4	+1.25	+16									
HP	CEM	MILK	MW	MH	SEN	CW	MARB	RE	FAT								
+11.3	+14	+30	+72	+6	-27	+43	+6.2	+6.8	-0.15								
ACT BW	205 WT	592	365 WT	1006	ADJ IMF	3.68	ADJ REA	15.4	ADJ SC	37.58							
\$M	+58	\$W	+76	\$F	+76	\$G	+54	\$B	+130	\$C	+227						
CED	BW	WW	YW	DMI	YH	SC	DOC	HP	CEM	MILK	MW	MH	CW	MB	REA	FAT	TND
32	43	40	31	85	70	18	48	61	44	36	28	32	59	36	38	37	31

NON-PARENT BULLS

Top 5% CEM	Top 15% CED	Top 20% WW	Top 25% BW	Top 25% Milk
Top 10% \$W	Top 15% Fat	Top 20% YW	Top 25% MH	Top 25% SC

• Reno 1925 is a low birth, growth and performance son of Reno 4021 by a donor female that blends Upgrade J59 with Kaboom and the infamous Isabel cow line known for consistently producing herd sires.
 • Full brother to Lot 583.

173

44 Storm 9096

BIRTH DATE: 2-20-2019 BULL *19460464 TATTOO: 9096
 +*Quaker Hill Rampage 0A36 #MCC Daybreak
 GAR Storm #*QH Blackcap 6E2 of4V16 4355
 +*18459815 Maplecrest Eva 7010 #TC Total 410
 Maplecrest Eva 4108
 #**RB Tour Of Duty 177 #**Werner War Party 2417
 #*BA Lady 6807 305
 PAR Rita 6043 44 CKR King James X005
 *18550906 44 Miss Rita Z271 44 Miss Rita X595

CED	BW	WW	YW	RADG	DMI	YH	SC	DOC									
+10	+1.1	+65	+107	+20	+1.02	+8	+0.06	+4									
HP	CEM	MILK	MW	MH	SEN	CW	MARB	RE	FAT								
+12.0	+10	+20	+109	+1.0	-38	+43	+1.02	+8.8	-0.008								
ACT BW	205 WT	647	365 WT	1138	ADJ IMF	6.26	ADJ REA	16.5	ADJ SC	38.01							
\$M	+33	\$W	+58	\$F	+81	\$G	+74	\$B	+155	\$C	+234						
CED	BW	WW	YW	DMI	YH	SC	DOC	HP	CEM	MILK	MW	MH	CW	MB	REA	FAT	TND
69	67	44	80	37	46	86	93	28	71	87	18	22	54	18	19	32	34

NON-PARENT BULLS

Top 4% \$G	Top 10% Marb	Top 15% \$B	Top 25% CED	Top 25% YH
Top 5% MH	Top 10% REA	Top 20% Fat	Top 25% WW	

• Storm 9096 is a calving ease and carcass son of Storm and stems from an outcross dam that blends Tour of Duty with King James X005.

175

44 Rainmaker 1921

BIRTH DATE: 2-22-2019 BULL 19513516 TATTOO: 1921
 Basin Rainmaker 2704 #Basin Rainmaker P175
 Basin Rainmaker 4404 #Basin Erica 7520 BV
 *17913751 #*Basin Joy 1036 #**Basin Payweight 1075
 Basin Joy 5667
 #*EF Authentic 0829 #*GAR New Design 5050
 TBA Ruby of Tiffany 1300 2 Bar Objective 7836
 #17627950 TBA Ruby of Tiffany 9019 #Connealy Thunder
 +TBA Ruby of Tiffany 518

CED	BW	WW	YW	RADG	DMI	YH	SC	DOC									
+12	-2	+60	+116	+26	+1.35	+7	+1.16	+16									
HP	CEM	MILK	MW	MH	SEN	CW	MARB	RE	FAT								
+6.9	+16	+35	+73	+4	-30	+48	+7.5	+6.9	+0.20								
ACT BW	205 WT	637	365 WT	1098	ADJ IMF	4.94	ADJ REA	17.3	ADJ SC	34.55							
\$M	+37	\$W	+71	\$F	+92	\$G	+57	\$B	+149	\$C	+230						
CED	BW	WW	YW	DMI	YH	SC	DOC	HP	CEM	MILK	MW	MH	CW	MB	REA	FAT	TND
38	65	34	7	90	23	71	45	84	10	12	11	17	24	34	26	71	59

NON-PARENT BULLS

Top 1% CEM	Top 10% CED	Top 20% \$B	Top 20% BW	Top 25% Marb
Top 4% Milk	Top 15% \$W	Top 20% \$G	Top 25% \$F	Top 25% YW

Number 5 CED Spring Yearling
 • Rainmaker 1921 offers calving ease, strong carcass projections and a maternally oriented pedigree.

44 DISCOVERY 9431



44 DISCOVERY 9431 / Lot 176

176

44 Discovery 9431

BIRTH DATE: 3-29-2019 BULL *19503319 TATTOO: 9431

VAR Discovery 2240 #*AAR Ten X 7008 SA #*Mytty In Focus
 #17262835 +*Deer Valley Rita 0308 #AAR Lady Kelton 5551
 #Sitz Upward 307R
 *GAR Objective 2345

BHR Jumbo Lady 927 787 #*JMB Traction 292 #*Sitz Top Game 561X
 *18971633 +BHR Jumbo Lady 1062 927 #JMB Emulota 013
 #SAV Peacemaker 3179
 SAR Traveler Lady 1062

CED	BW	WW	YW	RADG	DMI	YH	SC	DOC			
+5	+2.4	+87	+165	+36	+2.28	+1.3	+2.52	+19			
HP	CEM	MILK	MW	MH	SEN	CW	MARB	RE	FAT		
+9.0	+12	+24	+144	+1.3	-57	+80	+65	+92	-0.41		
ACT BW	81	205 WT	837	365 WT	1584	ADJ IMF	5.20	ADJ REA	15.8	ADJ SC	48.91
SM	+36	\$W	+76	\$F	+123	\$G	+60	\$B	+184	\$C	+275

CED	BW	WW	YW	DMI	YH	SC	DOC	HP	CEM	MILK	MW	MH	CW	MB	REA	FAT	TND
35	45	13	2	97	28	1	28	75	11	70	4	11	5	50	7	8	6

NON-PARENT BULLS

Top 1% \$F	Top 1% RADG	Top 1% YH	Top 2% Fat	Top 10% REA
Top 1% CWT	Top 1% SC	Top 1% YW	Top 10% \$C	Top 20% \$G
Top 1% MH	Top 1% WW	Top 2% \$B	Top 10% \$W	Top 20% CEM

Number 1 SC Spring Yearling

• Discovery 9431 offers exceptional growth and RE projections and blends the legendary 44 Farms herd sire, Discovery with an outcross performance dam that combines Traction with Peacemaker.

44 BALANCED-TRAIT BULLS

177

44 Discovery 9402

BIRTH DATE: 4-17-2019 BULL *19485366 TATTOO: 9402

#*VAR Discovery 2240 #*AAR Ten X 7008 SA
 44 Discovery 5403 #*Deer Valley Rita 0308
 *18250422 *BHR Jumbo Lady 128 382 *BHR ND 454 917 1204
 *BHR Jumbo Lady 717 128

#*JMB Traction 292 #*Sitz Top Game 561X
 BHR Lady Progress 819 782 *JMB Emulota 013
 *18971637 *BHR Lady Progress 153 819 #*SAV 004 Density 4336
 #Hoff Lady Progress 2421 153

CED	BW	WW	YW	RADG	DMI	YH	SC	DOC			
+7	+0	+57	+101	+20	+1.37	+7	-.37	+0			
HP	CEM	MILK	MW	MH	SEN	CW	MARB	RE	FAT		
+18.5	+7	+46	+29	-.1	-15	+51	+89	+64	+0.31		
ACT BW	205 WT	785	365 WT	1447	ADJ IMF	5.82	ADJ REA	16.1	ADJ SC	36.52	
\$M	+72	\$W	+85	\$F	+82	\$G	+62	\$B	+144	\$C	+259

CED	BW	WW	YW	DMI	YH	SC	DOC	HP	CEM	MILK	MW	MH	CW	MB	REA	FAT	TND
64	41	65	56	74	50	96	99	1	64	1	84	88	37	27	30	68	5

NON-PARENT BULLS

Top 1% HPreg	Top 3% \$W	Top 15% \$G	Top 20% \$M	Top 25% BW
Top 1% Milk	Top 15% \$C	Top 15% Marb	Top 25% \$B	Top 25% CWT

Number 1 Milk Spring Yearling

• Discovery 9402 is a balanced trait, calving ease prospect by the 44 Farms herd sire, Discovery 5403.



44 DISCOVERY 9402 / Lot 177

178

44 Discovery 9474

BIRTH DATE: 4-5-2019 BULL 19503327 TATTOO: 9474

#*AAR Ten X 7008 SA #*Mytty In Focus
 VAR Discovery 2240 #AAR Lady Kelton 5551
 #*17262835 *Deer Valley Rita 0308 #Sitz Upward 307R
 *GAR Objective 2345

*SAV Fieldmaster 2181 #*SAV Harvester 0338
 BHR Jilt 357 529 +SAV Abigale 5650
 18432029 #Ideal 357 of 745 0253 #Mc Bee WMR Super X 745
 *Ideal 0253 OF 7291 4231

CED	BW	WW	YW	RADG	DMI	YH	SC	DOC			
-5	+4.7	+62	+112	+23	+1.21	+8	+1.59	+6			
HP	CEM	MILK	MW	MH	SEN	CW	MARB	RE	FAT		
+12.5	+4	+20	+82	+4	-26	+46	+75	+32	-.041		
ACT BW	205 WT	747	365 WT	1494	ADJ IMF	3.35	ADJ REA	15.3	ADJ SC	39.80	
\$M	+35	\$W	+44	\$F	+89	\$G	+57	\$B	+146	\$C	+224

CED	BW	WW	YW	DMI	YH	SC	DOC	HP	CEM	MILK	MW	MH	CW	MB	REA	FAT	TND
96	95	50	35	70	47	6	86	37	53	93	26	56	41	48	63	2	38

NON-PARENT BULLS

Top 2% Fat	Top 20% \$G	Top 25% Marb
Top 10% SC	Top 25% \$B	Top 25% YH

• Discovery 9474 offers growth and performance and an outcross pedigree.



44 DISCOVERY 9474 / Lot 178

179

44 Acclaim 9424

BIRTH DATE: 3-28-2019 BULL *19513536 TATTOO: 9424

*Jindra 3rd Dimension #*Jindra Double Vision
 Jindra Acclaim Jindras Sapphire J 417
 *17972810 +Jindra Blackbird Lassy 1111 #*Connealy Impression
 Jindras Enchantress J 102

*Quaker Hill Rampage 0A36 #MCC Daybreak
 BHR Jumbo Lady 345 706 +*QHF Blackcap 6E2 of4V16 4355
 *18971536 *BHR Jumbo Lady 345 598 *Riverbend SF Cameron 223
 *BHR Jumbo Lady 826 345

CED	BW	WW	YW	RADG	DMI	YH	SC	DOC			
+2	+4.0	+83	+153	+33	+1.64	+1.2	+1.60	+16			
HP	CEM	MILK	MW	MH	SEN	CW	MARB	RE	FAT		
+13.8	+8	+38	+100	+6	-44	+87	+71	+72	+0.04		
ACT BW	205 WT	703	365 WT	1361	ADJ IMF	4.22	ADJ REA	14.0	ADJ SC	39.38	
\$M	+61	\$W	+87	\$F	+143	\$G	+57	\$B	+200	\$C	+320

CED	BW	WW	YW	DMI	YH	SC	DOC	HP	CEM	MILK	MW	MH	CW	MB	REA	FAT	TND
90	98	3	1	96	3	6	42	16	49	8	3	9	1	36	20	25	6

NON-PARENT BULLS

Top 1% \$B	Top 1% CWT	Top 2% Milk	Top 3% YH	Top 20% HPreg
Top 1% \$C	Top 1% YW	Top 2% RADG	Top 10% SC	Top 25% MH
Top 1% \$F	Top 2% \$W	Top 2% WW	Top 20% \$G	Top 25% REA

Number 3 \$F Spring Yearling

Number 4 CW Spring Yearling

• Acclaim 9424 is an extreme growth and \$C prospect.



44 ACCLAIM 9424 / Lot 179

44 ACCLAIM SONS



44 ACCLAIM 9408 / Lot 180

180 44 Acclaim 9408

BIRTH DATE: 3-24-2019 BULL *19513554 TATTOO: 9408

Jindra Acclaim
*17972810

*Jindra 3rd Dimension
+Jindra Blackbird Lassy 1111

BHR Irene 1176 743
*18948694

*Jindra Double Vision
Jindras Sapphire J 417
#*Connealy Impression
Jindras Enchantress J 102

*44 Upshot 4341
Ideal 1176 of 9814 Irene

*EXAR Upshot 0562B
#*BHR Jumbo Lady 1062 011
Ideal 9814 of 6832 7607
Ideal 9422 of 4608 7757

CED	BW	WW	YW	RADG	DMI	YH	SC	DOC									
-1	+2.1	+73	+132	+30	+1.30	+9	+85	+22									
HP	CEM	MILK	MW	MH	SEN	CW	MARB	RE	FAT								
+12.0	+4	+32	+76	+5	-30	+60	+73	+37	+011								
ACT BW	78	205 WT	719	365 WT	1338	ADJ IMF	5.50	ADJ REA	12.8	ADJ SC	39.25						
\$M	+69	\$W	+80	\$F	+107	\$G	+53	\$B	+160	\$C	+277						
CED	BW	WW	YW	DMI	YH	SC	DOC	HP	CEM	MILK	MW	MH	CW	MB	REA	FAT	TND
97	87	15	7	75	20	44	18	36	61	43	16	32	14	53	59	27	70

NON-PARENT BULLS

Top 5% \$F Top 10% \$C Top 10% RADG Top 15% YH
Top 5% \$W Top 10% CWT Top 10% WW Top 25% \$M
Top 10% \$B Top 10% Milk Top 10% YW

• Acclaim 9408 is a strong growth and performance son of the popular performance sire, Acclaim and stems from a dam that blends the 44 Farms herd sire, Upshot 4341 with a dam that traces to the infamous Ideal cow line.

182 44 Acclaim 9430

BIRTH DATE: 3-29-2019 BULL *19513534 TATTOO: 9430

Jindra Acclaim
*17972810

*Jindra 3rd Dimension
+Jindra Blackbird Lassy 1111

BHR Jumbo Lady 835 771
*18971639

*Jindra Double Vision
Jindras Sapphire J 417
#*Connealy Impression
Jindras Enchantress J 102

*JMB Traction 292
#*Sitz Top Game 561X
*JMB Emulota 013
#Hoff Head of The Class SC534
SAR Traveler Lady 1062

CED	BW	WW	YW	RADG	DMI	YH	SC	DOC									
+3	+2.0	+65	+122	+32	+69	+9	+26	+8									
HP	CEM	MILK	MW	MH	SEN	CW	MARB	RE	FAT								
+12.3	+7	+32	+107	+9	-44	+58	+46	+68	-.012								
ACT BW	87	205 WT	710	365 WT	1441	ADJ IMF	3.50	ADJ REA	15.5	ADJ SC	35.41						
\$M	+32	\$W	+66	\$F	+116	\$G	+46	\$B	+162	\$C	+242						
CED	BW	WW	YW	DMI	YH	SC	DOC	HP	CEM	MILK	MW	MH	CW	MB	REA	FAT	TND
44	44	28	15	51	19	63	92	18	45	29	3	9	11	70	29	33	8

NON-PARENT BULLS

Top 2% \$F Top 10% MH Top 15% Fat Top 25% \$W
Top 3% RADG Top 10% Milk Top 15% YH Top 25% WW
Top 10% \$B Top 15% CWT Top 15% YW

• Acclaim 9430 offers excellent growth and performance projections and blends the popular performance sire, Acclaim with an outcross dam that combines the performance of Traction 292 with Head of The Class SC534.

181 44 Acclaim 9463

BIRTH DATE: 4-3-2019 BULL *19513598 TATTOO: 9463

Jindra Acclaim
*17972810

*Jindra 3rd Dimension
+Jindra Blackbird Lassy 1111

BHR Rexella 308 524
*18390728

*Riverbend SF Cameron 223
#*BHR Rexella 134 308

*Jindra Double Vision
Jindras Sapphire J 417
#*Connealy Impression
Jindras Enchantress J 102

#Sitz Upward 307R
+*SF Miss 975
#SAV Mustang 9134
*BHR Rexella 827 134

CED	BW	WW	YW	RADG	DMI	YH	SC	DOC									
+3	+3.1	+66	+112	+23	+92	+8	+39	+19									
HP	CEM	MILK	MW	MH	SEN	CW	MARB	RE	FAT								
+13.5	+0	+33	+54	+3	-20	+57	+67	+36	+038								
ACT BW	90	205 WT	721	365 WT	1347	ADJ IMF	5.05	ADJ REA	13.9	ADJ SC	39.23						
\$M	+63	\$W	+74	\$F	+101	\$G	+48	\$B	+149	\$C	+256						
CED	BW	WW	YW	DMI	YH	SC	DOC	HP	CEM	MILK	MW	MH	CW	MB	REA	FAT	TND
66	74	20	29	66	12	82	38	29	96	14	20	22	9	48	38	50	39

NON-PARENT BULLS

Top 10% \$F Top 15% \$W Top 20% \$B Top 20% WW Top 25% YH
Top 10% Milk Top 15% CWT Top 20% \$C Top 25% HPreg

• Acclaim 9463 is an outcross performance son of the popular performance sire, Acclaim and stems from a dam that blends the 44 Farms herd sire, Cameron 223 with Mustang.



44 ACCLAIM 9463 / Lot 181

44 POWER BULLS

183 44 Acclaim 9453

BIRTH DATE: 4-2-2019 BULL *19513593 TATTOO: 9453

*Jindra 3rd Dimension #*Jindra Double Vision
 Jindra Acclaim Jindras Sapphire J 417
 *17972810 +Jindra Blackbird Lassy 1111 #*Connealy Impression
 Jindras Enchantress J 102

#*SAV International 2020 #*SAV Harvester 0338
 BHR Lady 1617 649 #**SAV Emblynette 5483
 *18488256 #Ideal 1617 of 5578 Lady Ideal 5578 of 0452 3629
 Ideal 3259 of 1283 9250

CED	BW	WW	YW	RADG	DMI	YH	SC	DOC			
+4	+2.8	+66	+123	+28	+7.4	+1.3	+6.2	+15			
HP	CEM	MILK	MW	MH	SEN	CW	MARB	RE	FAT		
+14.6	+4	+32	+87	+9	-35	+59	+1.5	+3.6	+0.07		
ACT BW	97	205 WT	766	365 WT	1529	ADJ IMF	3.41	ADJ REA	15.9	ADJ SC	40.04
\$M	+52	\$W	+67	\$F	+114	\$G	+26	\$B	+140	\$C	+234

CED	BW	WW	YW	DMI	YH	SC	DOC	HP	CEM	MILK	MW	MH	CW	MB	REA	FAT	TND
77	92	12	4	74	1	62	62	14	87	9	5	3	5	99	70	55	7

NON-PARENT BULLS

Top 1% YH	Top 10% CWT	Top 10% Milk	Top 15% YW	Top 20% WW
Top 2% \$F	Top 10% MH	Top 15% HPreg	Top 20% RADG	Top 25% \$W

• Acclaim 9453 is an outcross growth and performance son of the popular performance sire, Acclaim and traces to a dam that combines International 2020 with a dam that stems from the infamous Ideal cow line.



44 ACCLAIM 9453 / Lot 183

184 44 Acclaim 9412

BIRTH DATE: 3-26-2019 BULL *19513541 TATTOO: 9412

*Jindra 3rd Dimension #*Jindra Double Vision
 Jindra Acclaim Jindras Sapphire J 417
 *17972810 +Jindra Blackbird Lassy 1111 #*Connealy Impression
 Jindras Enchantress J 102

*44 Envision #*AAR Ten X 7008 SA
 BHR Jumbo Lady 840 794 *Maurer's Ms Predestined W10
 *18969806 +BHR Jumbo Lady 1062 840 Hoff Blockbuster SC 929 1612
 SAR Traveler Lady 1062

CED	BW	WW	YW	RADG	DMI	YH	SC	DOC			
+4	+2.4	+73	+130	+26	+1.29	+1.0	+0.9	-1			
HP	CEM	MILK	MW	MH	SEN	CW	MARB	RE	FAT		
+9.8	+5	+37	+76	+5	-32	+66	+6.6	+3.0	+0.49		
ACT BW	75	205 WT	739	365 WT	1486	ADJ IMF	3.48	ADJ REA	14.9	ADJ SC	39.81
\$M	+41	\$W	+84	\$F	+107	\$G	+45	\$B	+152	\$C	+238

CED	BW	WW	YW	DMI	YH	SC	DOC	HP	CEM	MILK	MW	MH	CW	MB	REA	FAT	TND
71	68	28	24	70	24	87	96	78	86	9	26	40	14	57	81	72	23

NON-PARENT BULLS

Top 2% Milk	Top 4% CWT	Top 10% WW	Top 10% YW
Top 3% \$W	Top 5% \$F	Top 10% YH	Top 20% \$B

• Acclaim 9412 is a direct son of the popular performance sire, Acclaim and traces to a dam that combines the 44 Farms herd sire, Envision with Blockbuster.



44 ACCLAIM 9412 / Lot 184

185 44 Rampage 9527

BIRTH DATE: 4-19-2019 BULL +*19514446 TATTOO: 9527

#MCC Daybreak #*Boyd New Day 8005
 Quaker Hill Rampage 0A36 #MCC Miss Focus 134
 +*16925771 +*QHf Blackcap 6E2 of 4V16 4355 Ideal 4355 of 0T26 2440
 *QHf Blackcap 4V16 of 1H8

#SAV Net Worth 4200 #SAV 8180 Traveler 004
 BHR Elba 504 805 +SAV May 2410
 +16189323 +BHR Elba 8102 504 #*SAF 598 Bando 5175
 SAV Miss Elba 8102

CED	BW	WW	YW	RADG	DMI	YH	SC	DOC			
+5	+3.2	+75	+132	+30	+1.48	+1.2	+1.32	+4			
HP	CEM	MILK	MW	MH	SEN	CW	MARB	RE	FAT		
+11.8	+7	+25	+84	+6	-29	+66	+4.1	+8.5	-0.40		
ACT BW	78	205 WT	810	365 WT	1578	ADJ IMF	4.77	ADJ REA	16.6	ADJ SC	39.56
\$M	+54	\$W	+71	\$F	+100	\$G	+48	\$B	+148	\$C	+246

CED	BW	WW	YW	DMI	YH	SC	DOC	HP	CEM	MILK	MW	MH	CW	MB	REA	FAT	TND
55	70	15	16	82	15	13	78	29	78	63	25	30	15	71	26	2	50

NON-PARENT BULLS

Top 3% Fat	Top 10% \$F	Top 10% YW	Top 20% \$B	Top 25% MH
Top 3% YH	Top 10% RADG	Top 15% \$W	Top 20% SC	
Top 4% CWT	Top 10% WW	Top 15% REA	Top 25% \$C	

• Rampage 9527 offers excellent growth and performance projections and blends the breed's multi-trait superstar, Rampage with a donor dam that blends the proven muscle and performance standouts, Net Worth and Bando 5175.



44 RAMPAGE 9527 / Lot 185

44 PLAYBOOK SONS



44 PLAYBOOK 9480 / Lot 186

186

44 Playbook 9480

BIRTH DATE: 4-6-2019 BULL *19513696 TATTOO: 9480
 #*Basin Payweight 1682
 #*Basin Payweight 006S
 21AR O Lass 7017
 #*Summitcrest Complete 1P55
 #*Rita 9M26 of Rita 5F56 Pred
 #*Jauer 353 Traveler 589 27
 #Ideal 4428 of 6442 4465
 #*Eldorado 156 of Ideal
 #Ideal 986 of 692 632

TEX Playbook 5437
 +*18414912
 +*Rita 1C43 of 9M26 Complete
 +DGT Jauer 589 15 of 4428
 BHR Lady 8411 634
 *17764085
 +Ideal 8411 of 156 986

188

44 Playbook 9410

BIRTH DATE: 3-24-2019 BULL *19513669 TATTOO: 9410
 #*Basin Payweight 1682
 #*Basin Payweight 006S
 21AR O Lass 7017
 #*Summitcrest Complete 1P55
 #*Rita 9M26 of Rita 5F56 Pred
 #*44 Upshot 5490
 #*EXAR Upshot 0562B
 #BHR Elba 504 805
 #BHR Total 1347 1233
 #Ideal 8470 of 6807 0427

TEX Playbook 5437
 +*18414912
 +*Rita 1C43 of 9M26 Complete
 +*44 Upshot 5490
 BHR Jilt 477 779
 *18948705
 #BHR Jilt 8470 477

CED	BW	WW	YW	RADG	DMI	YH	SC	DOC			
-3	+3.8	+63	+112	+24	+1.16	+6	+90	+34			
HP	CEM	MILK	MW	MH	SEN	CW	MARB	RE	FAT		
+9.4	+7	+26	+41	+3	-10	+55	+39	+52	-.030		
ACT BW	205 WT	730	365 WT	1392	ADJ IMF	2.94	ADJ REA	14.7	ADJ SC	40.14	
\$M	+66	\$W	+61	\$F	+96	\$G	+42	\$B	+138	\$C	+245

CED	BW	WW	YW	RADG	DMI	YH	SC	DOC			
+12	-9	+58	+100	+20	+99	+3	+06	+18			
HP	CEM	MILK	MW	MH	SEN	CW	MARB	RE	FAT		
+8.3	+15	+30	+33	-1	-8	+47	+47	+04	+.036		
ACT BW	205 WT	764	365 WT	1390	ADJ IMF	5.09	ADJ REA	12.9	ADJ SC	38.25	
\$M	+71	\$W	+72	\$F	+86	\$G	+34	\$B	+120	\$C	+227

CED	BW	WW	YW	DMI	YH	SC	DOC	HP	CEM	MILK	MW	MH	CW	MB	REA	FAT	TND
89	75	15	14	85	28	42	1	49	28	59	40	30	20	84	53	13	92

CED	BW	WW	YW	DMI	YH	SC	DOC	HP	CEM	MILK	MW	MH	CW	MB	REA	FAT	TND
19	20	59	56	57	86	93	44	85	5	36	81	89	60	79	98	86	85

NON-PARENT BULLS

NON-PARENT BULLS

Top 1% Doc	Top 5% Fat	Top 15% \$F	Top 20% CWT
------------	------------	-------------	-------------

Top 3% CEM	Top 15% \$W	Top 20% \$M
Top 10% CED	Top 15% BW	Top 25% Milk

• Playbook 9480 is a maternally bred, balanced trait son of the popular Playbook and stems from a dam that traces to the infamous performance and maternal sire, Jauer 589.

Number 5 CED Spring Yearling

• Playbook 9410 is a calving ease son of the popular maternal sire, Playbook and stems from a dam that blends the 44 Farms herd sire, Upshot 5490 with Total 1347 1233.

187

44 Playbook 9497

BIRTH DATE: 4-9-2019 BULL *19513692 TATTOO: 9497
 #*Basin Payweight 1682
 #*Basin Payweight 006S
 21AR O Lass 7017
 #*Summitcrest Complete 1P55
 #*Rita 9M26 of Rita 5F56 Pred
 #*VAR Discovery 2240
 #*AAR Ten X 7008 SA
 #*Deer Valley Rita 0308
 #Ideal 4608 of 452 2257
 #Ideal 7755 of 332 086

TEX Playbook 5437
 +*18414912
 +*Rita 1C43 of 9M26 Complete
 #*VAR Discovery 2240
 BHR Mary Ann 9417 508
 *18384665
 #Ideal 9417 of 4608 7755

189

44 Playbook 9481

BIRTH DATE: 4-6-2019 BULL *19513690 TATTOO: 9481
 #*Basin Payweight 1682
 #*Basin Payweight 006S
 21AR O Lass 7017
 #*Summitcrest Complete 1P55
 #*Rita 9M26 of Rita 5F56 Pred
 #BHR Total 1347 1233
 #TC Total 410
 #Hoff Lassy SC 571 1347
 #*Eldorado 156 of Ideal
 #Ideal 986 of 692 632

TEX Playbook 5437
 +*18414912
 +*Rita 1C43 of 9M26 Complete
 #BHR Total 1347 1233
 BHR Lady 8411 543
 *18384683
 +Ideal 8411 of 156 986

CED	BW	WW	YW	RADG	DMI	YH	SC	DOC			
+6	+9	+53	+88	+22	+1.10	+0	+151	+30			
HP	CEM	MILK	MW	MH	SEN	CW	MARB	RE	FAT		
+11.8	+9	+34	+5	-2	+3	+38	+37	+38	-.016		
ACT BW	205 WT	723	365 WT	1381	ADJ IMF	3.32	ADJ REA	15.7	ADJ SC	41.74	
\$M	+81	\$W	+72	\$F	+80	\$G	+38	\$B	+118	\$C	+234

CED	BW	WW	YW	RADG	DMI	YH	SC	DOC			
+0	+4.5	+61	+112	+27	+86	+7	+46	+20			
HP	CEM	MILK	MW	MH	SEN	CW	MARB	RE	FAT		
+9.1	+10	+25	+62	+5	-19	+54	+09	+44	-.022		
ACT BW	205 WT	729	365 WT	1476	ADJ IMF	3.81	ADJ REA	15.6	ADJ SC	40.33	
\$M	+52	\$W	+51	\$F	+102	\$G	+27	\$B	+128	\$C	+218

CED	BW	WW	YW	DMI	YH	SC	DOC	HP	CEM	MILK	MW	MH	CW	MB	REA	FAT	TND
35	29	57	72	13	94	12	6	24	45	19	87	80	56	90	72	23	64

CED	BW	WW	YW	DMI	YH	SC	DOC	HP	CEM	MILK	MW	MH	CW	MB	REA	FAT	TND
19	20	56	57	59	56	57	43	72	13	65	53	43	48	98	70	30	36

NON-PARENT BULLS

NON-PARENT BULLS

Top 4% Doc	Top 5% Milk	Top 15% \$W	Top 15% SC
Top 5% \$M	Top 10% DMI	Top 15% Fat	

Top 10% \$F	Top 10% Fat	Top 20% CWT	Top 25% RADG
-------------	-------------	-------------	--------------

• Playbook 9497 is a low birth and balanced trait son of the popular maternal sire, Playbook and traces to a dam that blends the legendary 44 Farms herd sire, Discovery with the infamous Ideal cow line known for maternal genetics.

• Playbook 9481 is an outcross performance son of the popular maternal sire, Playbook and traces to a dam that blends Total 1347 1233 with the legendary Ideal cow family.

44 PERFORMANCE BULLS

190 44 Ingenuity 9016

BIRTH DATE: 3-6-2019 BULL *19404316 TATTOO: 9016

#+GAR Ingenuity #+GAR New Design 5050
 VAR Ingenuity 3297 GAR Objective 1067
 +*17513395 +*Sandpoint Blackbird 8809 #*Connealy Onward
 +Riverbend Blackbird 4301

#TC Total 410 #Bon View New Design 208
 Maplecret Blackcap K9289 +TC Erica Eileen 2047
 +16662827 Maplecrest Blackcap 489 #+Leachman Right Time
 +GAR Plowman G270

CED	BW	WW	YW	RADG	DMI	YH	SC	DOC			
+0	+4.9	+70	+134	+37	+79	+8	+90	+33			
HP	CEM	MILK	MW	MH	SEN	CW	MARB	RE	FAT		
+16.6	+8	+19	+156	+1.4	-60	+62	+61	+1.26	-.032		
ACT BW	205 WT	N/A	365 WT	1120	ADJ IMF	N/A	ADJ REA	N/A	ADJ SC	N/A	
\$M	+32	\$W	+41	\$F	+122	\$G	+62	\$B	+184	\$C	+271

CED	BW	WW	YW	DMI	YH	SC	DOC	HP	CEM	MILK	MW	MH	CW	MB	REA	FAT	TND
82	95	41	10	36	58	33	3	3	38	94	2	6	29	44	2	6	30

NON-PARENT BULLS

Top 1% \$F	Top 1% RADG	Top 4% HPreg	Top 10% \$C	Top 15% WW
Top 1% Doc	Top 1% REA	Top 5% Fat	Top 10% CWT	Top 25% YH
Top 1% MH	Top 2% \$B	Top 5% YW	Top 15% \$G	

• Ingenuity 9016 offers excellent growth, performance and RE projections while combining Ingenuity 3297 with a dam that blends the growth and maternal of Total 410 with the legendary Right Time.



44 INGENUITY 9016 / Lot 190

191 44 Waylon 9540

BIRTH DATE: 5-1-2019 BULL *19485406 TATTOO: 9540

44 Waylon 6483 #*Baldridge Waylon W34 #+*GAR-EGL Protege
 +*18489079 +BHR Elba 504 805 *Baldridge Blackcap T163
 #SAV Net Worth 4200
 +BHR Elba 8102 504

#*Ideal 9524 of 5570 6809 #*Ideal 5570 of 0452 0534
 Ideal 1509 of 9524 Jilt #*Ideal 6809 of 2P88 0459
 17137037 Ideal 9030 of 343 6447 *Ideal 0343 OF 7573 7417
 Ideal 6447 of 3311 1632

CED	BW	WW	YW	RADG	DMI	YH	SC	DOC			
+1	+2.0	+73	+137	+28	+1.92	+8	+26	+17			
HP	CEM	MILK	MW	MH	SEN	CW	MARB	RE	FAT		
+9.1	+10	+26	+89	+6	-32	+67	+63	+46	+0.26		
ACT BW	205 WT	721	365 WT	1494	ADJ IMF	3.81	ADJ REA	15.6	ADJ SC	34.94	
\$M	+39	\$W	+71	\$F	+107	\$G	+48	\$B	+155	\$C	+240

CED	BW	WW	YW	DMI	YH	SC	DOC	HP	CEM	MILK	MW	MH	CW	MB	REA	FAT	TND
91	81	11	5	97	23	43	66	78	39	50	11	21	5	53	56	55	53

NON-PARENT BULLS

Top 4% CWT	Top 5% \$F	Top 15% \$B	Top 20% RADG	Top 25% YH
Top 4% YW	Top 10% WW	Top 15% \$W	Top 25% MH	

• Waylon 9540 is a balanced trait, performance son of the 44 Farms herd sire, Waylon 6483 and traces to a dam that stems from the legendary Ideal cow line known efficient, maternal genetics.



44 WAYLON 9540 / Lot 191

192 44 Waylon 9452

BIRTH DATE: 4-1-2019 BULL *19485393 TATTOO: 9452

44 Waylon 6432 #*Baldridge Waylon W34 #+*GAR-EGL Protege
 +*18489071 +BHR Lassy 1347 *Baldridge Blackcap T163
 #+SAV 004 Density 4336
 +Hoff Lassy SC 571 1347

#*SAV Harvester 0338 #*SAV Heritage 6295
 BHR Elba 805 451 #*SAV Emblynette 7749
 +*18180335 +BHR Elba 504 805 #SAV Net Worth 4200
 +BHR Elba 8102 504

CED	BW	WW	YW	RADG	DMI	YH	SC	DOC			
+3	+2.8	+57	+103	+27	+60	+5	+21	+14			
HP	CEM	MILK	MW	MH	SEN	CW	MARB	RE	FAT		
+9.7	+9	+22	+92	+5	-32	+41	+67	+57	-.011		
ACT BW	205 WT	700	365 WT	1335	ADJ IMF	5.17	ADJ REA	13.7	ADJ SC	38.51	
\$M	+25	\$W	+46	\$F	+86	\$G	+54	\$B	+140	\$C	+207

CED	BW	WW	YW	DMI	YH	SC	DOC	HP	CEM	MILK	MW	MH	CW	MB	REA	FAT	TND
24	23	54	47	45	52	73	66	67	30	70	16	29	42	48	42	16	47

NON-PARENT BULLS

Top 20% Fat	Top 25% RADG
-------------	--------------

• Waylon 9452 is a balanced trait, performance son of the 44 Farms herd sire, Waylon 6432 by an outcross performance dam that blends Harvester and Net Worth.



44 WAYLON 9452 / Lot 192

44 PERFECT GAME SONS



44 PERFECT GAME 9505 / Lot 193

193

44 Perfect Game 9505

BIRTH DATE: 4-11-2019 BULL *19503365 TATTOO: 9505

#*Connealy Impression
Riverbend Perfect Game A757
+*17597590

#*Connealy Reflection
Pearl Pammy of Conanga 194
#*GAR Predestined
+*Rita 1198 of 2536 Rito 616

#*SAV Harvester 0338
BHR Marjorie 1555 449
*18167790

#*Ideal 1555 of 5570 Marjorie

#*SAV Heritage 6295
+*SAV Emblynette 7749
+Ideal 5570 of 0452 0534
#*Ideal 3415 of 7407 1430

CED	BW	WW	YW	RADG	DMI	YH	SC	DOC									
+8	+2.3	+62	+110	+20	+1.43	+3	+44	+0									
HP	CEM	MILK	MW	MH	SEN	CW	MARB	RE	FAT								
+3.9	+9	+28	+61	+3	-20	+32	+84	-.02	+0.28								
ACT BW	205 WT	723	365 WT	1470	ADJ IMF	4.50	ADJ REA	15.1	ADJ SC	37.83							
\$M	+32	\$W	+65	\$F	+57	\$G	+51	\$B	+108	\$C	+172						
CED	BW	WW	YW	DMI	YH	SC	DOC	HP	CEM	MILK	MW	MH	CW	MB	REA	FAT	TND
35	49	71	61	57	94	67	97	97	78	33	67	85	91	31	100	60	80

NON-PARENT BULLS

Top 20% Marb

• Perfect Game 9505 is a direct son of the 44 Farms herd sire, Perfect Game A757 by a dam that blends the growth of Harvester with the infamous Ideal cow family.

195

44 Perfect Game 9494

BIRTH DATE: 4-8-2019 BULL *19503370 TATTOO: 9494

#*Connealy Impression
Riverbend Perfect Game A757
+*17597590

#*Connealy Reflection
Pearl Pammy of Conanga 194
#*GAR Predestined
+*Rita 1198 of 2536 Rito 616

Ideal 8345 of OR 6505
BHR Blackbird 8524 358
#17764109

Ideal 8524 of 3542 324

Sinclair Open Range 2Q23
#Ideal 6505 of 3542 34
#*Ideal 3542 of 7451 7417
Ideal 324 of 049 9428

CED	BW	WW	YW	RADG	DMI	YH	SC	DOC									
+12	+9	+58	+103	+22	+1.08	+4	+84	+14									
HP	CEM	MILK	MW	MH	SEN	CW	MARB	RE	FAT								
+6.6	+13	+15	+74	+5	-19	+42	+44	+56	-.016								
ACT BW	205 WT	693	365 WT	1328	ADJ IMF	3.56	ADJ REA	15.9	ADJ SC	42.70							
\$M	+27	\$W	+46	\$F	+83	\$G	+44	\$B	+127	\$C	+192						
CED	BW	WW	YW	DMI	YH	SC	DOC	HP	CEM	MILK	MW	MH	CW	MB	REA	FAT	TND
10	27	59	59	65	79	58	57	89	27	92	37	52	72	62	70	36	47

NON-PARENT BULLS

Top 10% CED

Top 10% CEM

Top 15% Fat

Number 5 CED Spring Yearling

• Perfect Game 9494 is a balanced trait, calving ease son of the 44 Farms herd sire, Perfect Game A757 and traces to the infamous Ideal cow line known for efficient, maternal genetics.

194

44 Perfect Game 9444

BIRTH DATE: 3-31-2019 BULL *19503360 TATTOO: 9444

#*Connealy Impression
Riverbend Perfect Game A757
+*17597590

#*Connealy Reflection
Pearl Pammy of Conanga 194
#*GAR Predestined
+*Rita 1198 of 2536 Rito 616

+BHR Total 1347 1233
BHR Abigale 110 599
#*18384703

+BHR Abigale 604 110

#TC Total 410
+Hoff Lassy SC 571 1347
#*S Chisum 6175
+BHR Abigale 0451 604

CED	BW	WW	YW	RADG	DMI	YH	SC	DOC									
-1	+4.1	+79	+135	+24	+1.77	+7	+147	+14									
HP	CEM	MILK	MW	MH	SEN	CW	MARB	RE	FAT								
+6.2	+11	+11	+107	+9	-33	+56	+23	+72	-.006								
ACT BW	205 WT	759	365 WT	1417	ADJ IMF	3.18	ADJ REA	16.5	ADJ SC	41.64							
\$M	+21	\$W	+52	\$F	+94	\$G	+36	\$B	+130	\$C	+190						
CED	BW	WW	YW	DMI	YH	SC	DOC	HP	CEM	MILK	MW	MH	CW	MB	REA	FAT	TND
88	90	27	36	80	74	26	82	88	18	100	28	39	59	86	54	33	100

NON-PARENT BULLS

Top 3% WW

Top 10% MH

Top 15% SC

Top 25% Fat

Top 5% YW

Top 15% CWT

Top 20% \$F

Top 25% REA

• Perfect Game 9444 is an extreme growth son of the 44 Farms herd sire, Perfect Game A757 and stems from a dam that blends the performance of Total 410 with the maternal and performance of Chisum.



44 PERFECT GAME 9444 / Lot 194

44 OUTCROSS BULLS

196

44 Raindance 9458

BIRTH DATE: 4-2-2019 BULL 19513757 TATTOO: 9458

#*Coleman Charlo 0256 #*OCC Paxton 730P
 #Bohi Abigale 6014
 SAV Raindance 6848 #SAV 8180 Traveler 004
 +*18578965 *SAV Blackcap May 4136 #*SAV May 2397

+McD SF Total Package 1337 #TC Total 410
 #SF Forever Lady 233
 BHR Barbara 207 504 #SAV Mustang 9134
 18384663 *BHR Barbara 007 207 *BHR Barbara 271 007

CED	BW	WW	YW	RADG	DMI	YH	SC	DOC			
+4	+3.8	+52	+98	+23	+8.3	+2	+1.20	+14			
HP	CEM	MILK	MW	MH	SEN	CW	MARB	RE	FAT		
+7.9	+4	+21	+45	+0	-9	+26	+4.4	+8.5	+0.28		
ACT BW	205 WT	610	365 WT	1293	ADJ IMF	4.10	ADJ REA	15.9	ADJ SC	42.70	
\$M	+42	\$W	+40	\$F	+65	\$G	+44	\$B	+110	\$C	+185

CED	BW	WW	YW	DMI	YH	SC	DOC	HP	CEM	MILK	MW	MH	CW	MB	REA	FAT	TND
59	77	64	56	59	64	17	33	72	70	60	53	76	68	58	8	63	2

NON-PARENT BULLS

Top 15% REA Top 25% SC



44 RAINDANCE 9458 / Lot 196

197

44 Arsenal 9435

BIRTH DATE: 3-30-2019 BULL *19513464 TATTOO: 9435

#Connealy Packer 547 #Feltons Meat Packer 62
 Bestrelle of Conanga 539
 Connealy Arsenal 2174 #*Connealy Forward
 #17314528 #Black Rice of Conanga 9529 Black Rita of Conanga 123

+BHR Total 1347 1234 #TC Total 410
 +Hoff Lassy SC 571 1347
 BHR Blackcap 0713 593 Ideal 332 of 049 8221
 *18384704 +Ideal 0713 of 332 Blackcap #Ideal 2605 of 878 0412

CED	BW	WW	YW	RADG	DMI	YH	SC	DOC			
+14	+8	+55	+101	+23	+9.4	+5	+3.5	+23			
HP	CEM	MILK	MW	MH	SEN	CW	MARB	RE	FAT		
+9.5	+14	+35	+46	+3	-17	+34	+3.9	+1.6	+0.57		
ACT BW	205 WT	711	365 WT	1410	ADJ IMF	4.16	ADJ REA	15.1	ADJ SC	37.60	
\$M	+54	\$W	+68	\$F	+74	\$G	+30	\$B	+105	\$C	+190

CED	BW	WW	YW	DMI	YH	SC	DOC	HP	CEM	MILK	MW	MH	CW	MB	REA	FAT	TND
2	18	80	50	65	84	86	21	78	8	24	76	77	80	78	86	92	100

NON-PARENT BULLS

Top 4% Milk Top 5% CED Top 5% CEM Top 20% \$W Top 25% Doc



44 ARSENAL 9435 / Lot 197

198

44 Jet Black G14

BIRTH DATE: 9-8-2019 BULL +*19559469 TATTOO: G14

#*Connealy Black Granite #*Connealy Consensus 7229
 #Eura Elga of Conanga 9109
 Bar R Jet Black 5063 #Sitz Upward 307R
 *18389838 Bar R Iris Anita 0113 Bar R Anita 7081

*44 Trending 4413 #*VAR Discovery 2240
 +*44 Ruby 2477
 44 Lucy 66054 #*Rito 9Q13 of Rita 5F56 GHM
 +*18610891 +*44 Lucy 4313 +Basin Lucy 3829

CED	BW	WW	YW	RADG	DMI	YH	SC	DOC	
+4	+1.1	+77	+129	+27	+8.8	+4	+8.1	+18	
HP	CEM	MILK	MW	MH	SEN	CW	MARB	RE	FAT
+9.6	+8	+26	+59	+2	-18	+54	+1.02	+8.9	+0.14
ACT BW	205 WT	\$M	\$W	\$F	\$G	\$B	\$C		
62	670	+64	+86	+96	+73	+168	+282		

CED	BW	WW	YW	DMI	YH	SC	DOC	HP	CEM	MILK	MW	MH	CW	MB	REA	FAT	TND
54	16	27	50	52	82	56	51	47	67	52	63	77	34	9	17	54	33

NON-PARENT BULLS

Top 2% \$W Top 5% \$C Top 10% REA Top 20% CWT
 Top 4% WW Top 5% \$G Top 10% YW Top 25% RADG
 Top 5% \$B Top 10% Marb Top 15% \$F



44 JET BLACK G14 / Lot 198

• Raindance 9458 is a balanced trait, outcross son of Raindance 6848 that stems from a dam that combines Total Package 1337 with Mustang.

Number 3 CED Spring Yearling

• Arsenal 9435 offers calving ease and outcross genetics and blends Arsenal 2174 with a dam that combines Total 1347 1234 with the legendary Ideal cow line.

• Jet Black G14 is a low birth, high growth and strong carcass prospect that blends the popular performance sire, Jet Black 5063 with a donor dam that blends the 44 Farms herd sire, Trending 4413 with Rito 9Q13 and the legendary breed matron, Lucy 3829.

• Full brother to Lots 275 & 457.

44 JET BLACK 387



Chris Mitchell ©

44 JET BLACK 387



199

44 Jet Black 387

BIRTH DATE: 8-7-2019 BULL *19590802 TATTOO: 387

#*Connealy Black Granite #*Connealy Consensus 7229
 Bar R Jet Black 5063 #Eura Elga of Conanga 9109
 *18389838 Bar R Iris Anita 0113 #Sitz Upward 307R
 Bar R Anita 7081

#*AAR Ten X 7008 SA #*Mytty In Focus
 Spruce Mtn Rita 5011 #AAR Lady Kelton 5551
 *18068367 **BJ 5050 New Design 1272 #*GAR New Design 5050
 **BJ Objective 8215

CED	BW	WW	YW	RADG	DMI	YH	SC	DOC	
+6	+3.3	+73	+142	+35	+1.40	+8	+1.38	+22	
HP	CEM	MILK	MW	MH	\$EN	CW	MRB	RE	FAT
+6.1	+2	+33	+88	+8	-36	+67	+7.3	+8.1	-.012
ACT BW	205 WT	\$M	\$W	\$F	\$G	\$B	\$C		
82	720	+41	+74	+114	+60	+175	+268		

CED	BW	WW	YW	DMI	YH	SC	DOC	HP	CEM	MILK	MW	MH	CW	MRB	RE	FAT	TND
75	92	53	11	60	75	27	30	99	95	28	34	34	31	40	25	11	86

NON-PARENT BULLS

Top 1% RADG	Top 3% \$B	Top 10% MH	Top 15% \$W	Top 20% REA
Top 2% \$F	Top 4% CWT	Top 10% Milk	Top 15% Fat	Top 20% SC
Top 2% YW	Top 10% \$C	Top 10% WW	Top 20% \$G	Top 25% YH

• Jet Black 387 offers exceptional performance and a proven pedigree that blends the popular performance sire, Jet Black with a dam that combines the legendary Ten X with the carcass strength of New Design 5050.

44 POWER PLAY SONS



44 POWER PLAY 9735 / Lot 200

200

44 Power Play 9735

BIRTH DATE: 8-28-2019 BULL +*19611237 TATTOO: 9735

VAR Power Play 7018 +*18717078
 #*Basin Payweight 1682
 #*Basin Payweight 006S
 21AR O Lass 7017
 #*Connealy Onward
 #*Riverbend Blackbird 4301

#*AAR Ten X 7008 SA
 #*Mytty In Focus
 FF Rita 5X90 of 3F21 Ten X
 #AAR Lady Kelton 5551
 +*18207261 +*FF Rita 3F21 of 9Q23 Prophet
 #*GAR Prophet
 +*Rita 9Q23 of Rita 5F56 GHM

CED	BW	WW	YW	RADG	DMI	YH	SC	DOC	
+12	+1.3	+83	+148	+31	+1.40	+4	+1.04	+19	
HP	CEM	MILK	MW	MH	SEN	CW	MRB	RE	FAT
+8.8	+17	+29	+84	+4	-32	+61	+1.19	+5.5	+0.33
ACT BW	205 WT	\$M	\$W	\$F	\$G	\$B	\$C		
71	830	+72	+91	+101	+74	+175	+299		

CED	BW	WW	YW	DMI	YH	SC	DOC	HP	CEM	MILK	MW	MH	CW	MRB	RE	FAT	TND
17	70	3	2	96	47	51	50	64	7	37	11	27	12	5	56	83	31

NON-PARENT BULLS

Top 1% \$W	Top 2% \$C	Top 4% \$G	Top 10% \$F	Top 20% \$M
Top 1% CEM	Top 2% WW	Top 4% Marb	Top 10% CED	Top 25% Milk
Top 1% YW	Top 3% \$B	Top 5% RADG	Top 10% CWT	

- Power Play 9735 is a calving ease, extreme growth and high MB son of the popular and high selling Power Play 7018 and traces to a donor female and blends proven and legendary multi-trait sires, Ten X and Prophet.
- Full brother to Lot 201.

201

44 Power Play 9713

BIRTH DATE: 8-16-2019 BULL +*19497686 TATTOO: 9713

VAR Power Play 7018 +*18717078
 #*Basin Payweight 1682
 #*Basin Payweight 006S
 21AR O Lass 7017
 #*Connealy Onward
 #*Riverbend Blackbird 4301

#*AAR Ten X 7008 SA
 #*Mytty In Focus
 FF Rita 5X90 of 3F21 Ten X
 #AAR Lady Kelton 5551
 +*18207261 +*FF Rita 3F21 of 9Q23 Prophet
 #*GAR Prophet
 +*Rita 9Q23 of Rita 5F56 GHM

CED	BW	WW	YW	RADG	DMI	YH	SC	DOC	
+4	+2.8	+89	+162	+36	+1.70	+6	+1.25	+25	
HP	CEM	MILK	MW	MH	SEN	CW	MRB	RE	FAT
+7.4	+14	+33	+110	+7	-46	+71	+94	+64	+0.04
ACT BW	205 WT	\$M	\$W	\$F	\$G	\$B	\$C		
78	722	+58	+93	+113	+66	+180	+291		

CED	BW	WW	YW	DMI	YH	SC	DOC	HP	CEM	MILK	MW	MH	CW	MRB	RE	FAT	TND
80	93	1	1	98	26	44	24	87	8	28	3	10	4	25	37	34	76

NON-PARENT BULLS

Top 1% \$W	Top 1% YW	Top 2% CWT	Top 10% \$G	Top 15% MH
Top 1% RADG	Top 2% \$B	Top 3% \$C	Top 10% Milk	Top 15% Marb
Top 1% WW	Top 2% \$F	Top 5% CEM	Top 15% Doc	Top 25% SC

- Power Play 9713 offers tremendous growth and MB projections while blending the popular and high selling, Power Play 7018 with a donor dam that combines the proven carcass great, Ten X with the legendary carcass sire, Prophet.
- Full brother to Lot 200.



44 POWER PLAY 9713 / Lot 201

44 ACCLAIM 389



44 ACCLAIM 389 / Lot 202

202

44 Acclaim 389

BIRTH DATE: 8-7-2019 BULL: +*19589551 TATTOO: 389

Jindra Acclaim *17972810
 *Jindra 3rd Dimension
 +Jindra Blackbird Lassy 1111

Vintage Blackcap 4341 *17906852
 *VAR Generation 2100
 *VAR Blackcap 1271

#*Jindra Double Vision
 Jindras Sapphire J 417
 #*Connealy Impression
 Jindras Enchantress J 102

#*Connealy Consensus 7229
 +*Sandpoint Blackbird 8809
 #*Connealy Impression
 +*Limestone Blackcap T908

CED	BW	WW	YW	RADG	DMI	YH	SC	DOC	
+5	+1.9	+62	+107	+25	+66	+6	+26	+14	
HP	CEM	MILK	MW	MH	SEN	CW	MRB	RE	FAT
+11.2	+7	+23	+44	+3	-9	+52	+86	+55	-.026
ACT BW	205 WT	SM	SW	SF	SG	SB	SC		
78	675	+62	+63	+104	+64	+168	+280		

CED	BW	WW	YW	DMI	YH	SC	DOC	HP	CEM	MILK	MW	MH	CW	MRB	REA	FAT	TND
76	81	56	67	20	47	86	71	53	75	77	79	73	37	41	51	4	59

NON-PARENT BULLS

Top 5% \$B	Top 5% Fat	Top 15% \$G	Top 25% CWT
Top 5% \$C	Top 10% \$F	Top 20% Marb	

- Acclaim 389 is a performance son of the popular and proven performance sire, Acclaim and stems from a donor female that blends the maternal and performance greats, Generation 2100 and Impression.
- Full brother to Lots 39 & 40, Maternal brother to Lot 277.

44 LOW-BIRTH BULLS



44 PLAYBOOK 9208 / Lot 203

203

44 Playbook 9208

BIRTH DATE: 8-8-2019 BULL #*19587759 TATTOO: 9208
 #*Basin Payweight 1682 #*Basin Payweight 006S
 21AR O Lass 7017
 #*Summitcrest Complete 1P55
 #*Rita 9M26 of Rita 5F56 Pred
 #*VAR Discovery 2240 #*AAR Ten X 7008 SA
 #*Deer Valley Rita 0308
 SAV Adaptor 2213
 #HSAF Lady Kelton 504B
 SGR Lady Kelton 6260
 #19320708 #AAR Lady Kelton 5551

CED	BW	WW	YW	RADG	DMI	YH	SC	DOC	HP	CEM	MILK	MW	MH	CW	MB	REA	FAT	TND
+16	-1.6	+58	+105	+24	+78	+3	+53	+20										
+8.3	+13	+33	+2	-1	+5	+46	+9.5	+5.3	+0.23									
ACT BW	205 WT	SM	SW	SF	SG	SB	SC											
69	675	+81	+80	+94	+64	+158	+286											
3	10	32	28	71	46	56	42	86	49	21	82	64	20	20	42	66	72	

NON-PARENT BULLS

Top 1% CED	Top 5% \$W	Top 10% Milk	Top 15% Marb
Top 4% \$C	Top 5% BW	Top 15% \$B	Top 20% \$F
Top 5% \$M	Top 10% CEM	Top 15% \$G	

Number 3 CED Fall Yearling

Number 4 BW Fall Yearling

• Playbook 9208 offers superior calving ease and a high MB projection while combining Playbook with a dam that blends Discovery with the dam of Ten X.

204

44 Playbook 9224

BIRTH DATE: 8-11-2019 BULL #*19587773 TATTOO: 9224
 #*Basin Payweight 1682 #*Basin Payweight 006S
 21AR O Lass 7017
 #*Summitcrest Complete 1P55
 #*Rita 9M26 of Rita 5F56 Pred
 #*Deer Valley All In #*AAR Ten X 7008 SA
 #*Deer Valley Rita 0274
 #MCC Daybreak
 #*QHF Blackcap 6E2 of 4V16 4355
 Quaker Hill Blackcap 5A18
 #18463069 #*Quaker Hill Blackcap 0A38

CED	BW	WW	YW	RADG	DMI	YH	SC	DOC	HP	CEM	MILK	MW	MH	CW	MB	REA	FAT	TND
+16	-8	+70	+120	+23	+1.21	+4	+85	+16										
+12.4	+17	+37	+34	+1	-12	+53	+6.6	+3.5	+0.36									
ACT BW	205 WT	SM	SW	SF	SG	SB	SC											
71	632	+85	+94	+92	+47	+139	+265											
4	5	22	51	72	71	39	52	41	12	6	72	75	36	43	90	93	94	

NON-PARENT BULLS

Top 1% \$W	Top 2% \$M	Top 15% BW	Top 20% YW
Top 1% CED	Top 2% Milk	Top 15% WW	Top 25% \$F
Top 1% CEM	Top 15% \$C	Top 20% CWT	

Number 3 CED Fall Yearling

• Playbook 9224 offers calving ease and growth along with a maternal pedigree that blends Playbook and All In with a full sister to the breed's multi-trait superstar, Rampage.

205

44 Discovery 9005

BIRTH DATE: 7-25-2019 BULL #*19628936 TATTOO: 9005
 #*AAR Ten X 7008 SA #*Mytty In Focus
 #AAR Lady Kelton 5551
 #Sitz Upward 307R
 *GAR Objective 2345
 VAR Discovery 2240 #*Deer Valley Rita 0308
 #17262835
 #*Werner War Party 2417 #*Connealy Onward
 #BAAR USA Lady Jaye 489
 #*GAR Predestined
 #B/R Emma E 510
 SCC Emma 6010
 18452372 44 Emma 017X

CED	BW	WW	YW	RADG	DMI	YH	SC	DOC	HP	CEM	MILK	MW	MH	CW	MB	REA	FAT	TND
+2	+1.9	+71	+135	+27	+2.04	+7	+95	+16										
+16.8	+7	+38	+78	+6	-34	+51	+60	+7.6	+0.09									
ACT BW	205 WT	SM	SW	SF	SG	SB	SC											
78	651	+65	+83	+82	+52	+134	+239											
65	44	37	17	94	53	41	54	6	60	6	40	39	42	55	36	62	18	

NON-PARENT BULLS

Top 2% Milk	Top 4% \$W	Top 10% WW	Top 25% CWT	Top 25% RADG
Top 3% HPreg	Top 5% YW	Top 20% REA	Top 25% MH	

Number 5 Milk Fall Yearling

• Discovery 9005 is a royally bred, performance son of the legendary 44 Farms herd sire, Discovery by a dam that blends War Party with the former breed MB leader, Predestined.



44 DISCOVERY 9005 / Lot 205

44 BOOMER SONS



44 BOOMER 417 / Lot 206

206

44 Boomer 417

BIRTH DATE: 8-6-2019 BULL +*19589667 TATTOO: 417

Byergo Boomer 6351 *Byergo Black Magic 3348 *Silveiras Conversion 8064 *Byergo Elia Cupcake 5900
 *18833395 Byergo Miss Elia 2821 *Byergo Andy 0115 Byergo Miss Elia 7313

*VAR Generation 2100 #*Connealy Consensus 7229
 Lylester Blackcap 2 +*Sandpoint Blackbird 8809
 +*18507062 +*VAR Blackcap 9319 #*Connealy All Around
 +*EXAR New Design 4212

CED	BW	WW	YW	RADG	DMI	YH	SC	DOC	HP	CEM	MILK	MW	MH	CW	MRB	RE	FAT	ACT BW	205 WT	\$M	\$W	\$F	\$G	\$B	\$C
+6	+2.3	+77	+146	+34	+1.25	+1.3	+1.72	+28	+10.9	+8	+34	+83	+1.0	-34	+61	+5.4	+9.0	78	683	+62	+84	+112	+53	+165	+276
92	96	8	2	86	4	2	8	52	77	20	10	5	14	64	12	16	57								

NON-PARENT BULLS

Top 1% RADG	Top 3% \$F	Top 5% MH	Top 10% \$C	Top 10% REA
Top 1% YH	Top 3% \$W	Top 5% Milk	Top 10% CWT	Top 10% SC
Top 2% YW	Top 4% WW	Top 10% \$B	Top 10% Doc	Top 15% Fat

- Boomer 417 offers excellent growth, performance and RE projections while blending Boomer 6351 with a donor female that stacks the performance and maternal greats, Generation and All Around.
- Full brother to Lot 207, Maternal brother to Lot 43.

207

44 Boomer 487

BIRTH DATE: 8-14-2019 BULL +*19589678 TATTOO: 487

Byergo Boomer 6351 *Byergo Black Magic 3348 *Silveiras Conversion 8064 *Byergo Elia Cupcake 5900
 *18833395 Byergo Miss Elia 2821 *Byergo Andy 0115 Byergo Miss Elia 7313

*VAR Generation 2100 #*Connealy Consensus 7229
 Lylester Blackcap 2 +*Sandpoint Blackbird 8809
 +*18507062 +*VAR Blackcap 9319 #*Connealy All Around
 +*EXAR New Design 4212

CED	BW	WW	YW	RADG	DMI	YH	SC	DOC	HP	CEM	MILK	MW	MH	CW	MRB	RE	FAT	ACT BW	205 WT	\$M	\$W	\$F	\$G	\$B	\$C
+0	+4.1	+82	+154	+39	+1.07	+1.2	+1.94	+35	+11.0	+7	+34	+108	+1.0	-46	+61	+4.6	+9.2	82	703	+53	+80	+112	+51	+163	+264
83	85	15	4	55	21	2	1	61	56	22	7	14	28	75	14	7	36								

NON-PARENT BULLS

Top 1% Doc	Top 2% WW	Top 3% YH	Top 5% MH	Top 10% CWT
Top 1% RADG	Top 3% \$F	Top 5% \$W	Top 5% Milk	Top 10% REA
Top 1% YW	Top 3% SC	Top 5% Fat	Top 10% \$B	Top 15% \$C

- Boomer 487 is a big time growth and performance son of Boomer 6351 that stems from a donor female that stacks the performance and maternal greats, Generation and All Around.
- Full brother to Lot 206, Maternal brother to Lot 43.



44 BOOMER 487 / Lot 207

44 OUTCROSS BULLS



44 SOUTHSIDE 949 / Lot 208

208

44 Southside 949

BIRTH DATE: 8-30-2019 BULL *19548390 TATTOO: 949

#Nichols Extra K205 #Nichols Extra H6
 KCF Bennett Southside #Nichols Black Heiress F346
 *16430862 #*KCF Miss 208 S11 #Bon View New Design 208
 #KCF Miss 338 P14

#*Connealy Confidence 0100 Connealy Tobin
 OVR Rita 518 Becca Gala of Conanga 8281
 *18345654 RB Rita 053 *B/R Future Direction 4268
 +SVF OA Rita T813

CED	BW	WW	YW	RADG	DMI	YH	SC	DOC	
+5	+2.1	+81	+139	+2.7	+1.48	+9	-.09	+33	
HP	CEM	MILK	MW	MH	SEN	CW	MRB	RE	FAT
+11.4	+11	+25	+82	+8	-28	+63	+79	+35	+038
ACT BW	205 WT	\$M	\$W	\$F	\$G	\$B	\$C		
78	683	+66	+83	+108	+53	+161	+275		

CED	BW	WW	YW	DMI	YH	SC	HP	CEM	MILK	MW	MH	CW	MB	REA	FAT	TND
37	30	15	31	83	30	95	3	49	22	66	30	26	30	35	95	79

NON-PARENT BULLS

Top 1% Doc	Top 4% \$F	Top 10% \$C	Top 15% YH
Top 2% WW	Top 4% \$W	Top 10% CWT	Top 25% Marb
Top 3% YW	Top 10% \$B	Top 10% MH	Top 25% RADG

209

44 18-Million 9261

BIRTH DATE: 8-23-2019 BULL +*19596346 TATTOO: 9261

*Jindra Acclaim #Jindra 3rd Dimension
 Whitestone 18-Million #*Jindra Blackbird Lassy 1111
 *18000000 Whitestone Everelda 5109 #*Connealy Black Granite
 Whitestone Everelda C059

*Quaker Hill Rampage 0A36 #MCC Daybreak
 Spring Grove Rita 6146 +*QHF Blackcap 6E2 of 4V16 4355
 +*18505771 *BoBo Rita 3067 #*EXAR Upshot 0562B
 *Bobo Rita 0001 of Rita 7M78

CED	BW	WW	YW	RADG	DMI	YH	SC	DOC	
+5	+4.1	+96	+162	+3.2	+1.65	+1.3	+91	+11	
HP	CEM	MILK	MW	MH	SEN	CW	MRB	RE	FAT
+12.3	+12	+21	+128	+1.0	-48	+76	+55	+79	-.034
ACT BW	205 WT	\$M	\$W	\$F	\$G	\$B	\$C		
81	753	+49	+83	+114	+54	+167	+266		

CED	BW	WW	YW	DMI	YH	SC	HP	CEM	MILK	MW	MH	CW	MB	REA	FAT	TND	
87	99	1	2	96	1	30	65	26	11	62	1	2	1	76	8	3	51

NON-PARENT BULLS

Top 1% CWT	Top 1% YW	Top 4% \$W	Top 10% \$B	Top 20% REA
Top 1% WW	Top 2% \$F	Top 5% Fat	Top 15% \$C	
Top 1% YH	Top 3% RADG	Top 5% MH	Top 20% CEM	

• Southside 949 offers exceptional growth and maternal genetics and combines Southside with a dam that blends the calving ease of Confidence 0100 with the carcass strength of Future Direction 4268.

• 18-Million 9261 offers breed leading growth and performance and blends the popular 18-Million with a donor female that combines the breed's multi-trait superstar, Rampage with Upshot 0562B.

44 MARBLING SIRES



44 MAVERICK 9709 / Lot 212

210

44 Enhance 9798

BIRTH DATE: 9-1-2019 BULL +*19555032 TATTOO: 9798

SydGen Enhance 18170041
 SydGen Rita 2618
 #SydGen Exceed 3223
 #SydGen Googol
 #SydGen Forever Lady 1255
 #SydGen Liberty GA 8627
 #Fox Run Rita 9308

44 Evergreen Erica 4543
 #18146961
 #EXAR Denver 2002B
 #BoBo Evergreen Erica 2615
 #EXAR Upshot 0562B
 #Exar Royal Lass 1067
 #+GAR Ingenuity
 #Bridges Predestined 7023

CED	BW	WW	YW	RADG	DMI	YH	SC	DOC									
+8	+2.9	+81	+145	+30	+1.65	+1.1	+1.70	+32									
HP	CEM	MILK	MW	MH	SEN	CW	MRB	RE	FAT								
+14.9	+13	+26	+82	+1.0	-29	+67	+9.7	+8.5	+0.06								
ACT BW	205 WT	\$M	\$W	\$F	\$G	\$B	\$C	\$C									
70	798	+80	+80	+110	+70	+180	+313										
CED	BW	WW	YW	DMI	YH	SC	DOC	HP	CEM	MILK	MW	MH	CW	MB	REA	FAT	TND
52	89	5	3	98	6	6	1	8	18	41	13	6	5	10	19	64	92

NON-PARENT BULLS

Top 1% \$C	Top 2% YW	Top 5% \$W	Top 10% CEM	Top 15% HPreg
Top 2% \$B	Top 3% \$F	Top 5% MH	Top 10% Marb	Top 15% REA
Top 2% Doc	Top 4% CWT	Top 5% YH	Top 10% RADG	
Top 2% WW	Top 5% \$M	Top 10% \$G	Top 10% SC	

- Enhance 9798 is a growth and performance standout with exceptional carcass and \$C projections that blends the multi-trait standout, Enhance with a donor female that combines Denver 2002B with Ingenuity.
- Full brother to Lot 8.

211

44 Enhance 9579

BIRTH DATE: 9-12-2019 BULL +*19540682 TATTOO: 9579

SydGen Enhance 18170041
 SydGen Rita 2618
 #SydGen Exceed 3223
 #SydGen Googol
 #SydGen Forever Lady 1255
 #SydGen Liberty GA 8627
 #Fox Run Rita 9308

44 Lady Jaye 4629
 #18091167
 #VAR Discovery 2240
 #44 Lady Jaye 2204
 #AAR Ten X 7008 SA
 #Deer Valley Rita 0308
 #Sitz Upward 307R
 #BAAR USA Lady Jaye 489

CED	BW	WW	YW	RADG	DMI	YH	SC	DOC									
+13	-4	+58	+117	+29	+1.46	+9	+1.34	+24									
HP	CEM	MILK	MW	MH	SEN	CW	MRB	RE	FAT								
+13.5	+14	+34	+47	+6	-17	+53	+1.34	+5.7	+0.22								
ACT BW	205 WT	\$M	\$W	\$F	\$G	\$B	\$C	\$C									
74	725	+75	+70	+97	+83	+180	+308										
CED	BW	WW	YW	DMI	YH	SC	DOC	HP	CEM	MILK	MW	MH	CW	MB	REA	FAT	TND
3	5	53	17	92	20	24	17	38	19	27	58	35	30	2	39	76	28

NON-PARENT BULLS

Top 1% \$C	Top 5% CEM	Top 15% \$F	Top 20% BW	Top 20% YW
Top 2% \$B	Top 5% Milk	Top 15% \$M	Top 20% CWT	Top 25% HPreg
Top 2% \$G	Top 10% CED	Top 15% YH	Top 20% Doc	Top 25% MH
Top 2% Marb	Top 10% RADG	Top 20% \$W	Top 20% SC	

- Enhance 9579 is a calving ease and MB prospect sired by the popular multi-trait leader, Enhance.
- Full brother to Lot 421.

212

44 Maverick 9709

BIRTH DATE: 10-17-2019 BULL +*19728640 TATTOO: 9709

Poss Maverick #18962396
 Poss Pride 5163
 #*Basin Payweight 1682
 #*Basin Payweight 0065
 #21AR O Lass 7017
 #*Poss Hoover Dam 2509
 #Poss Pride 9526

G-C Generation 5D76
 #*18421669
 #*VAR Generation 2100
 #*Spruce Mtn Blackbird 2502
 #*Connealy Consensus 7229
 #*Sandpoint Blackbird 8809
 #*Connealy Impression
 #*Riverbend Blackbird T1088

CED	BW	WW	YW	RADG	DMI	YH	SC	DOC									
+8	+1.7	+75	+131	+27	+1.40	+9	+5.1	+25									
HP	CEM	MILK	MW	MH	SEN	CW	MRB	RE	FAT								
+8.6	+11	+32	+69	+7	-26	+74	+1.29	+8.8	-.024								
ACT BW	205 WT	\$M	\$W	\$F	\$G	\$B	\$C	\$C									
81	774	+65	+85	+119	+88	+207	+333										
CED	BW	WW	YW	DMI	YH	SC	DOC	HP	CEM	MILK	MW	MH	CW	MB	REA	FAT	TND
76	86	6	3	96	8	59	25	74	39	19	12	6	2	3	7	10	27

NON-PARENT BULLS

Top 1% \$B	Top 1% CWT	Top 10% Milk	Top 15% Doc
Top 1% \$C	Top 2% Marb	Top 10% REA	Top 15% MH
Top 1% \$F	Top 3% \$W	Top 10% WW	Top 15% YH
Top 1% \$G	Top 10% Fat	Top 10% YW	Top 25% RADG

- Maverick 9709 is a low birth, high growth, extreme MB and high \$C son of the up and coming Maverick by a donor female that blends Generation 2100 with Impression.



44 CARCASS PROSPECTS



44 MAVERICK 9625 / Lot 213

213 44 Maverick 9625

BIRTH DATE: 9-30-2019 BULL *19728918 TATTOO: 9625

#*Basin Payweight 1682 #*Basin Payweight 0065
 Poss Maverick 21AR O Lass 7017
 *18962396 Poss Pride 5163 #*Poss Hoover Dam 2509
 #*Poss Pride 9526

#*AAR Ten X 7008 SA #*Mytty In Focus
 Springfield Elba 4208 #AAR Lady Kelton 5551
 *17930869 #Rock Ridge Elba 1034 #*SAV Bismarck 5682
 #Champion Hill Elba 5677

CED	BW	WW	YW	RADG	DMI	YH	SC	DOC									
-2	+3.4	+92	+143	+26	+1.05	+6	+1.25	+22									
HP	CEM	MILK	MW	MH	SEN	CW	MRB	RE	FAT								
+10.6	+6	+34	+98	+7	-41	+66	+96	+67	+0.11								
ACT BW	205 WT	SM	SW	CF	SG	SB	SC										
71	792	+68	+102	+95	+67	+162	+278										
CED	BW	WW	YW	DMI	YH	SC	DOC	HP	CEM	MILK	MW	MH	CW	MB	REA	FAT	TND
94	82	3	28	79	62	10	46	60	33	15	10	21	16	18	45	55	7

NON-PARENT BULLS

Top 1% \$W	Top 4% CWT	Top 10% \$C	Top 15% Marb
Top 1% WW	Top 5% Milk	Top 10% \$G	Top 20% \$F
Top 2% YW	Top 10% \$B	Top 15% MH	Top 25% SC

Number 4 \$W Fall Yearling

• Maverick 9625 is a direct son of the up and coming Maverick by a dam that combines Ten X with the performance strength of Bismarck.



44 INERTIA 9168 / Lot 214

214 44 Inertia 9168

BIRTH DATE: 10-7-2019 BULL *19554218 TATTOO: 9168

*GAR Momentum #*GAR Progress
 GAR Inertia #GAR Big Eye 1770
 *18636043 #*GAR Prophet
 #*GAR Daybreak 1521

HR Lucy 6520 #*Rito 9Q13 of Rito 5F56 GHM
 18708279 #Basin Lucy 66u5 #J/R Queen of New Design 356H
 #GAR Retail Product
 #Basin Lucy N947

CED	BW	WW	YW	RADG	DMI	YH	SC	DOC									
+3	+2.4	+74	+136	+29	+1.40	+9	+9.3	+29									
HP	CEM	MILK	MW	MH	SEN	CW	MRB	RE	FAT								
+13.8	+12	+35	+97	+9	-41	+70	+1.19	+1.24	+0.21								
ACT BW	205 WT	SM	SW	CF	SG	SB	SC										
72	812	+64	+80	+114	+85	+199	+322										
CED	BW	WW	YW	DMI	YH	SC	DOC	HP	CEM	MILK	MW	MH	CW	MB	REA	FAT	TND
66	40	25	19	83	37	27	7	11	7	12	16	23	10	5	2	78	88

NON-PARENT BULLS

Top 1% \$B	Top 2% \$F	Top 4% YW	Top 10% RADG	Top 20% HPreg
Top 1% \$C	Top 2% CWT	Top 5% \$W	Top 10% WW	
Top 1% \$G	Top 4% Marb	Top 5% Doc	Top 15% YH	
Top 1% REA	Top 4% Milk	Top 10% MH	Top 20% CEM	

• Inertia 9168 is a performance, big time carcass and high \$C son of Inertia that stems from a dam that blends Rito 2Q26 with Retail Product.



44 INERTIA 9608 / Lot 215

215 44 Inertia 9608

BIRTH DATE: 9-14-2019 BULL *19728635 TATTOO: 9608

*GAR Momentum #*GAR Progress
 GAR Inertia #GAR Big Eye 1770
 *18636043 #*GAR Prophet
 #*GAR Daybreak 1521

WILKS Miss 4070 #*Rito 12E7 of 5F56 Rito 5M2
 *17989559 #2 Bar 28 Ambush 1853 #*Rito Revenue 5M2 of 2536 Pre
 #*Rita 5F56 of 1198 FD
 #*B/R Ambush 28
 #*2 Bar Mile High 9360

CED	BW	WW	YW	RADG	DMI	YH	SC	DOC									
+7	+2.6	+63	+114	+27	+73	+5	-19	+25									
HP	CEM	MILK	MW	MH	SEN	CW	MRB	RE	FAT								
+12.0	+11	+20	+79	+5	-24	+56	+84	+94	+0.09								
ACT BW	205 WT	SM	SW	CF	SG	SB	SC										
77	782	+56	+53	+111	+65	+176	+284										
CED	BW	WW	YW	DMI	YH	SC	DOC	HP	CEM	MILK	MW	MH	CW	MB	REA	FAT	TND
60	74	64	54	25	88	94	37	38	50	88	49	69	59	29	16	55	6

NON-PARENT BULLS

Top 3% \$B	Top 4% \$C	Top 10% REA	Top 15% Doc	Top 25% RADG
Top 3% \$F	Top 10% \$G	Top 15% CWT	Top 20% Marb	Top 25% YW

• Inertia 9608 is a balanced growth, strong carcass son of Inertia that stems from a donor dam that combines the carcass strength of Rito 12E7 with the proven performance of Ambush 28.

44 MARBLING GENETICS



44 INERTIA 9217 / Lot 216

216 44 Inertia 9217

BIRTH DATE: 9-16-2019 BULL *19659207 TATTOO: 9217

*GAR Momentum #*GAR Progress
 *GAR Big Eye 1770
 GAR Inertia #*GAR Prophet 2984
 *18636043 *GAR Daybreak 1521

#*Rito 9Q13 of Rita 5F56 GHM #Gardens Highmark
 *Rita 5F56 of 1198 FD
 PAR Lucy 502 #*Wulffs Ext 6106
 18250625 Thomas Lucy 5493 SVA Lucy 3215

CED	BW	WW	YW	RADG	DMI	YH	SC	DOC	
+4	+2.6	+69	+138	+3.9	+86	+1.0	-.40	+28	
HP	CEM	MILK	MW	MH	SEN	CW	MRB	RE	FAT
+5.9	+9	+25	+128	+1.0	-50	+62	+1.03	+1.08	-.015
ACT BW	205 WT	SM	\$W	\$F	\$G	\$B	\$C		
74	691	+16	+57	+119	+78	+197	+272		

CED	BW	WW	YW	DMI	YH	SC	DOC	HP	CEM	MILK	MW	MH	CW	MB	REA	FAT	TND
84	76	33	5	54	35	93	15	94	36	53	4	22	21	15	5	30	31

NON-PARENT BULLS

Top 1% \$B	Top 3% \$G	Top 5% MH	Top 10% Doc	Top 15% Fat
Top 1% \$F	Top 3% REA	Top 10% \$C	Top 10% Marb	Top 15% WW
Top 1% RADG	Top 3% YW	Top 10% CWT	Top 10% YH	

• Inertia 9217 offers strong performance and exceptional carcass projections while blending Inertia with a dam that blends the carcass strength of Rito 9Q13 with the maternal greatness of Ext 6106.

217 44 Monumental 9186

BIRTH DATE: 10-15-2019 BULL *19554231 TATTOO: 9186

3F Epic 4631 *Varilek Product 2010 04
 EXAR Monumental 6056B Zebo Queen 1072
 *18379347 *FWY 7008 of C085 4029 #*AAR Ten X 7008 SA
 *FWY Rita C085

*Quaker Hill Rampage 0A36 #MCC Daybreak
 HR Evergreen 7667 *QHf Blackcap 6E2 of 4V16 4355
 +18974070 *SJH FD 4268 of 747 1010 *B/R Future Direction 4268
 DRMCTR/SH Objective 747

CED	BW	WW	YW	RADG	DMI	YH	SC	DOC	
+7	+1.7	+88	+160	+3.3	+1.80	+1.1	-.39	+14	
HP	CEM	MILK	MW	MH	SEN	CW	MRB	RE	FAT
+12.4	+11	+34	+135	+1.2	-58	+79	+1.20	+89	+0.21
ACT BW	205 WT	SM	\$W	\$F	\$G	\$B	\$C		
75	726	+42	+93	+123	+80	+203	+305		

CED	BW	WW	YW	DMI	YH	SC	DOC	HP	CEM	MILK	MW	MH	CW	MB	REA	FAT	TND
53	61	7	5	87	24	72	51	36	24	3	3	8	7	8	15	63	97

NON-PARENT BULLS

Top 1% \$B	Top 1% \$W	Top 1% WW	Top 2% RADG	Top 5% YH
Top 1% \$C	Top 1% CWT	Top 1% YW	Top 3% Marb	Top 10% REA
Top 1% \$F	Top 1% MH	Top 2% \$G	Top 5% Milk	

• Monumental 9186 is a low birth and extreme growth and carcass prospect backed by generations of multi-trait standout sires including Monumental 6056B, Rampage, Future Direction 4268 and Objective.

44 POWER PLAY SONS



44 POWER PLAY 9487 / Lot 218

218 44 Power Play 9487

BIRTH DATE: 9-10-2019 BULL: +*19512249 TATTOO: 9487

#*Basin Payweight 1682 #*Basin Payweight 0065
 21AR O Lass 7017
 VAR Power Play 7018 #*Connealy Onward
 +*18717078 +*Sandpoint Blackbird 8809 +Riverbend Blackbird 4301

 *GAR Prophecy #*GAR Prophet
 44 Rita 1575 +*GAR 28 Ambush 181
 *18297169 +*DSA 941 Ten X 1322 #*AAR Ten X 7008 SA
 +*Dsa Mighty High 941

CED	BW	WW	YW	RADG	DMI	YH	SC	DOC									
+6	+2.4	+85	+144	+26	+1.64	+5	+1.34	+28									
HP	CEM	MILK	MW	MH	\$EN	CW	MRB	RE	FAT								
+8.7	+7	+38	+82	+8	-36	+61	+1.41	+5.8	+0.18								
ACT BW	205 WT	\$M	\$W	\$F	\$G	\$B	\$C										
65	764	+71	+100	+91	+86	+178	+302										
CED	BW	WW	YW	DMI	YH	SC	DOC	HP	CEM	MILK	MW	MH	CW	MB	REA	FAT	TND
61	80	8	9	96	63	27	20	64	88	12	21	21	31	2	61	74	46

NON-PARENT BULLS

Top 1% \$G	Top 1% WW	Top 2% Milk	Top 10% Doc	Top 20% SC
Top 1% \$W	Top 2% \$B	Top 2% YW	Top 10% MH	Top 25% \$F
Top 1% Marb	Top 2% \$C	Top 10% CWT	Top 20% \$M	

Number 3 Marb Fall Yearling
Number 5 Milk Fall Yearling

Number 5 \$W Fall Yearling

• Power Play 9487 is an extreme growth and high MB son of the popular and high selling Power Play 7018 and traces to a donor female that blends Prophecy with the legendary carcass sire, Ten X.
• Full brother to Lot 422, Maternal brother to Lot 81.

219 44 Power Play 9490

BIRTH DATE: 9-1-2019 BULL: +*19512278 TATTOO: 9490

#*Basin Payweight 1682 #*Basin Payweight 0065
 21AR O Lass 7017
 VAR Power Play 7018 #*Connealy Onward
 +*18717078 +*Sandpoint Blackbird 8809 +Riverbend Blackbird 4301

 #*GAR-EGE Protege #*Rito 112 of 2536 Rito 616
 44 Ruby 3060 LB 6807 Isabel 339
 +*17714006 +*Murcielago Ruby X004 #*GAR Predestined
 *B/R Ruby 7130

CED	BW	WW	YW	RADG	DMI	YH	SC	DOC									
+7	+9	+82	+154	+31	+2.25	+6	+60	+19									
HP	CEM	MILK	MW	MH	\$EN	CW	MRB	RE	FAT								
+7.0	+10	+20	+125	+1.0	-46	+63	+1.23	+60	+0.28								
ACT BW	205 WT	\$M	\$W	\$F	\$G	\$B	\$C										
67	816	+35	+73	+100	+77	+177	+265										
CED	BW	WW	YW	DMI	YH	SC	DOC	HP	CEM	MILK	MW	MH	CW	MB	REA	FAT	TND
52	65	23	2	98	70	85	44	89	43	90	7	21	33	3	73	76	63

NON-PARENT BULLS

Top 1% YW	Top 3% \$G	Top 5% RADG	Top 15% \$C
Top 2% WW	Top 3% Marb	Top 10% \$F	Top 15% \$W
Top 3% \$B	Top 5% MH	Top 10% CWT	

• Power Play 9490 offers calving ease, extreme growth and extreme MB while blending the popular and high selling Power Play 7018 with a donor female that combines Protégé with the former breed MB leader, Predestined.

44 MULTI-TRAIT BULLS



44 QUANTUM 9209 / Lot 221

220

44 Growth Fund 9600

BIRTH DATE: 9-6-2019 BULL: +*19728630 TATTOO: 9600

#*Basin Payweight 1682 #*Basin Payweight 0065
 Deer Valley Growth Fund 21AR O Lass 7017
 +*18827828 +*Deer Valley Rita 36113 #*Plattmire Weigh Up K360
 +Deer Valley Rita 9457

#*VAR Discovery 2240 #*AAR Ten X 7008 SA
 Springfield Evergreen 6103 +*Deer Valley Rita 0308
 +*18746815 *SJH FD 4268 of 747 1010 #B/R Future Direction 4268
 DRMCTR/SH Objective 747

CED	BW	WW	YW	RADG	DMI	YH	SC	DOC									
+11	+6	+77	+139	+29	+1.75	+8	+0	+17									
HP	CEM	MILK	MW	MH	SEN	CW	MRB	RE	FAT								
+10.5	+13	+31	+91	+8	-36	+78	+55	+78	-.009								
ACT BW	205 WT	\$M	\$W	\$F	\$G	\$B	\$C										
71	755	+54	+86	+121	+51	+173	+278										
CED	BW	WW	YW	DMI	YH	SC	DOC	HP	CEM	MILK	MW	MH	CW	MRB	RE	FAT	TND
6	18	20	11	92	55	88	42	61	5	35	17	21	3	67	28	21	73

NON-PARENT BULLS

Top 1% \$F	Top 3% YW	Top 10% \$C	Top 10% RADG	Top 20% Fat
Top 1% CWT	Top 4% \$B	Top 10% CEM	Top 15% CED	Top 20% REA
Top 2% \$W	Top 4% WW	Top 10% MH	Top 15% Milk	Top 25% YH

- Growth Fund 9600 is a calving ease and growth son of the popular performance sire, Growth Fund and stems from a donor female that blends the legendary 44 Farms herd sire, Discovery with the carcass strength of Future Direction 4268.
- Full brother to Lot 97.

221

44 Quantum 9209

BIRTH DATE: 8-9-2019 BULL: *19520544 TATTOO: 9209

*GAR Momentum #*GAR Progress
 GAR Quantum +*GAR In Sure 1524 +*GAR Big Eye 1770
 +*18636059 #*Connealy In Sure 8524
 +*GAR Complete 3011

*GAR Oracle #*GAR Prophet
 Daltons Rita 7333 +*GAR 28 Ambush N340
 *18960338 *Daltons Rita 3452 #*GAR Composure
 +Daltons Rita 260

CED	BW	WW	YW	RADG	DMI	YH	SC	DOC									
+15	-2	+60	+102	+26	+15	+5	+94	+21									
HP	CEM	MILK	MW	MH	SEN	CW	MRB	RE	FAT								
+10.3	+13	+39	+12	+2	-3	+42	+84	+76	-.006								
ACT BW	205 WT	\$M	\$W	\$F	\$G	\$B	\$C										
65	809	+91	+86	+87	+64	+151	+287										
CED	BW	WW	YW	DMI	YH	SC	DOC	HP	CEM	MILK	MW	MH	CW	MRB	RE	FAT	TND
1	1	53	86	12	66	55	44	49	62	3	94	76	46	20	25	40	77

NON-PARENT BULLS

Top 1% \$M	Top 3% CED	Top 10% DMI	Top 20% BW	Top 25% Fat
Top 1% Milk	Top 4% \$C	Top 15% \$G	Top 20% Marb	
Top 2% \$W	Top 10% CEM	Top 20% \$B	Top 20% REA	

Number 4 CED Fall Yearling

Number 4 Milk Fall Yearling

- Quantum 9209 offers calving ease and a strong \$C projection and combines Quantum with multiple generations of carcass sires including Oracle and Composure.

44 HIGH WEIGH 9720



44 HIGH WEIGH 9720



222

44 High Weigh 9720

BIRTH DATE: 2-1-2019 BULL +*19390129 TATTOO: 9720

EWA High Weigh 3123 #*Plattemere Weigh Up K360 #Sitz Upward 307R
 +*17816333 Edgewood Jaunty 128 #*Barbara of Plattemere 337
 #*GAR New Design 5050
 Edgewood Jaunty 935

44 Rita 1434 #*AAR Ten X 7008 SA #*Mytty In Focus
 +*17882773 +*DSA New Direction 1022 #AAR Lady Kelton 5551
 *B/R Future Direction 4268
 Riverbend Rita 5730

CED	BW	WW	YW	RADG	DMI	YH	SC	DOC			
+5	+2.6	+75	+140	+34	+1.55	+1.1	+53	+19			
HP	CEM	MILK	MW	MH	SEN	CW	MARB	RE	FAT		
+10.4	+10	+28	+79	+7	-29	+76	+1.13	+90	-0.19		
ACT BW	95	205 WT	681	365 WT	1169	ADJ IMF	4.17	ADJ REA	16.7	ADJ SC	35.78
\$M	+55	\$W	+75	\$F	+128	\$G	+81	\$B	+208	\$C	+325

CED	BW	WW	YW	DMI	YH	SC	DOC	HP	CEM	MILK	MW	MH	CW	MB	REA	FAT	TND
55	75	23	6	88	40	59	38	74	23	52	28	34	9	8	18	18	50

NON-PARENT BULLS

Top 1% \$B	Top 1% CWT	Top 3% YW	Top 10% \$W	Top 10% WW
Top 1% \$C	Top 1% RADG	Top 5% Marb	Top 10% Fat	Top 15% MH
Top 1% \$F	Top 2% \$G	Top 5% YH	Top 10% REA	

Number 4 \$B Spring Yearling

- High Weigh 9720 is a growth and performance son of High Weigh 3123 and offers tremendous carcass and \$C projections while tracing to a donor dam that combines the legendary carcass sires, Ten X with Future Direction 4268.
- Full brother to Lot 223.

44 LOW-BIRTH BULLS

233

44 New Discovery 9288 [CAF]

BIRTH DATE: 3-17-2019 BULL 19512739 TATTOO: 9288

#*VAR Discovery 2240 #*AAR Ten X 7008 SA
 44 New Discovery 4409 #*Deer Valley Rita 0308
 17903708 #*B/R New Day 454
 +44 Ms Retail Product 2471 +GAR Retail Product S 6001

#*Rito 9M25 of Rita 5F56 Pred #*GAR Predestined
 44 Ruby of Tiffany 2359 #*Rita 5F56 of 1198 FD
 18166162 44 Ruby of Tiffany W188 #*Connealy Whitman
 B/R Ruby of Tiffany 651

CED	BW	WW	YW	RADG	DMI	YH	SC	DOC			
+11	-2.1	+56	+101	+24	+6.3	+2	+86	+23			
HP	CEM	MILK	MW	MH	SEN	CW	MARB	RE	FAT		
+8.5	+13	+26	+23	+2	-1	+33	+1.21	+4.4	+0.06		
ACT BW	63	205 WT	659	365 WT	987	ADJ IMF	8.61	ADJ REA	14.9	ADJ SC	35.19
\$M	+74	\$W	+68	\$F	+79	\$G	+76	\$B	+155	\$C	+275

CED	BW	WW	YW	DMI	YH	SC	DOC	HP	CEM	MILK	MW	MH	CW	MB	REA	FAT	TND
2	1	92	86	14	98	43	21	83	21	66	99	95	93	7	75	50	39

NON-PARENT BULLS

Top 3% BW	Top 4% \$G	Top 10% CEM	Top 15% \$M	Top 20% \$W
Top 3% Marb	Top 10% \$C	Top 15% \$B	Top 15% CED	Top 25% Doc

Number 2 BW Spring Yearling

• New Discovery 9288 is an extreme calving ease and extreme MB son of New Discovery 4409 by a dam that blends the carcass strength of Rito 9M25 and Whitman and the infamous Ruby of Tiffany cow line.



44 NEW DISCOVERY 9343 / Lot 235

234

44 New Discovery 9354

BIRTH DATE: 4-6-2019 BULL *19515445 TATTOO: 9354

#*VAR Discovery 2240 #*AAR Ten X 7008 SA
 44 New Discovery 4409 #*Deer Valley Rita 0308
 17903708 #*B/R New Day 454
 +44 Ms Retail Product 2471 +GAR Retail Product S 6001

#*Riverbend Perfect Game A757 #*Connealy Impression
 44 Rita 6625 #*Riverbend Blackcap U968
 18466084 #Southern Rita 75290 #*Woodhill Foresight
 +EXAR Miss Traveler 3415

CED	BW	WW	YW	RADG	DMI	YH	SC	DOC			
+5	+2.3	+69	+127	+2.3	+1.44	+8	+84	+18			
HP	CEM	MILK	MW	MH	SEN	CW	MARB	RE	FAT		
+4.5	+10	+19	+105	+9	-36	+60	+1.04	+5.3	-.031		
ACT BW	64	205 WT	658	365 WT	1413	ADJ IMF	5.32	ADJ REA	13.7	ADJ SC	36.36
\$M	+22	\$W	+56	\$F	+100	\$G	+72	\$B	+173	\$C	+246

CED	BW	WW	YW	DMI	YH	SC	DOC	HP	CEM	MILK	MW	MH	CW	MB	REA	FAT	TND
42	44	46	43	71	45	54	45	98	29	84	34	31	36	9	71	22	100

NON-PARENT BULLS

Top 4% \$B	Top 10% \$F	Top 10% Marb	Top 25% \$C
Top 5% \$G	Top 10% CWT	Top 10% YW	Top 25% YH
Top 5% Fat	Top 10% MH	Top 15% WW	

• New Discovery 9354 offers excellent performance and a strong MB projection while blending the 44 Farms herd sire, New Discovery 4409 with a dam that combines Perfect Game A757 with Foresight.

235

44 New Discovery 9343 [DDF]

BIRTH DATE: 4-4-2019 BULL 19512818 TATTOO: 9343

#*VAR Discovery 2240 #*AAR Ten X 7008 SA
 44 New Discovery 4409 #*Deer Valley Rita 0308
 17903708 #*B/R New Day 454
 +44 Ms Retail Product 2471 +GAR Retail Product S 6001

#*SQ Credence 675 #*SS Objective T510 OT26
 44 Ruby 1459 #*Rita 3540 of 021 Rito 111
 +16958184 B/R Ruby 1224 #B/R New Design 323
 +HF Ruby 036-951

CED	BW	WW	YW	RADG	DMI	YH	SC	DOC			
+6	+3	+46	+80	+20	+3.2	+4	+1.04	+14			
HP	CEM	MILK	MW	MH	SEN	CW	MARB	RE	FAT		
+7.2	+10	+31	-1	-1	+7	+29	+1.04	+6.1	+0.27		
ACT BW	74	205 WT	703	365 WT	1042	ADJ IMF	6.06	ADJ REA	15.3	ADJ SC	35.77
\$M	+58	\$W	+61	\$F	+71	\$G	+69	\$B	+140	\$C	+240

CED	BW	WW	YW	DMI	YH	SC	DOC	HP	CEM	MILK	MW	MH	CW	MB	REA	FAT	TND
33	8	98	93	9	97	40	61	93	56	29	100	99	92	14	57	76	91

NON-PARENT BULLS

Top 10% \$G	Top 10% Marb	Top 15% DMI	Top 15% Milk
-------------	--------------	-------------	--------------

• New Discovery 9343 offers calving ease and MB genetics while blending the 44 Farms herd sire, New Discovery 4409 with a dam that blends Credence 675 with the infamous donor dam, Ruby 1224.

236

44 Top Game 9273

BIRTH DATE: 3-12-2019 BULL 19506782 TATTOO: 9273

#*Sitz Top Game 561X #*GDAR Game Day 449
 Riverbend Top Game B072 #Sitz Pride 88T
 *17901173 *Riverbend Blackbird 2393 #*Connealy Consensus 7229
 +Riverbend Blackbird W1144

+44 Revival 9041 #*Rito 112 of 2536 Rito 616
 44 Primrose 2239 B/R Blackcap Empress 127
 17172495 #*B/R Primrose F414 #*N Bar Emulation EXT
 #B/R Primrose 9108

CED	BW	WW	YW	RADG	DMI	YH	SC	DOC			
+10	+8	+64	+113	+27	+6.7	+1.2	+1.83	+22			
HP	CEM	MILK	MW	MH	SEN	CW	MARB	RE	FAT		
+12.7	+7	+33	+66	+5	-25	+56	+6.2	+6.9	-.023		
ACT BW	64	205 WT	649	365 WT	1070	ADJ IMF	4.24	ADJ REA	15.7	ADJ SC	36.03
\$M	+55	\$W	+75	\$F	+100	\$G	+55	\$B	+154	\$C	+255

CED	BW	WW	YW	DMI	YH	SC	DOC	HP	CEM	MILK	MW	MH	CW	MB	REA	FAT	TND
54	79	19	19	49	3	3	28	24	85	21	17	16	11	47	34	13	65

NON-PARENT BULLS

Top 3% YH	Top 10% \$W	Top 15% \$B	Top 25% \$G	Top 25% WW
Top 4% SC	Top 10% Fat	Top 15% CWT	Top 25% CED	Top 25% YW
Top 10% \$F	Top 10% Milk	Top 20% \$C	Top 25% RADG	

• Top Game 9273 is a calving ease, growth and maternal son of the 44 Farms herd sire, Top Game B072 by a dam that blends Revival 9041 with the legendary maternal great, EXT.



44 TOP GAME 9273 / Lot 236

44 TOP GAME B072 SONS



44 TOP GAME 9286 / Lot 238

237 44 Top Game 9340

BIRTH DATE: 3-30-2019 BULL 19506789 TATTOO: 9340

#*Sitz Top Game 561X #*GDAR Game Day 449
 Riverbend Top Game B072 #Sitz Pride 88T
 *17901173 *Riverbend Blackbird Z393 #*Connealy Consensus 7229
 *Riverbend Blackbird W1144

#*GAR Predestined #B/R New Design 036
 Murcielago Blackbird X013 #*GAR Ext 4206
 +16687363 +Murcielago Blackbird 6200 #BCC Bushwacker 41-93
 +Triple E Blackbird 1018

CED	BW	WW	YW	RADG	DMI	YH	SC	DOC			
+3	+3.9	+78	+141	+28	+1.90	+1.1	+61	+17			
HP	CEM	MILK	MW	MH	SEN	CW	MARB	RE	FAT		
+8.1	+5	+29	+93	+8	-36	+66	+25	+1.23	-.031		
ACT BW	82	205 WT	740	365 WT	1178	ADJ IMF	3.48	ADJ REA	16.7	ADJ SC	34.63
\$M	+49	\$W	+74	\$F	+99	\$G	+45	\$B	+145	\$C	+237

CED	BW	WW	YW	DMI	YH	SC	DOC	HP	CEM	MILK	MW	MH	CW	MB	REA	FAT	TND
88	93	20	16	86	23	48	72	68	79	46	25	28	16	86	2	11	72

NON-PARENT BULLS

Top 1% REA	Top 4% WW	Top 10% MH	Top 20% RADG
Top 3% YW	Top 5% Fat	Top 15% \$F	Top 25% \$B
Top 4% CWT	Top 5% YH	Top 15% \$W	Top 25% Milk

• Top Game 9340 is a performance and RE standout sired by the 44 Farms herd sire, Top Game B072 while tracing to a dam that blends the former breed MB sire, Predestined with the proven performance of Bushwacker.

238 44 Top Game 9286

BIRTH DATE: 3-17-2019 BULL 19506783 TATTOO: 9286

#*Sitz Top Game 561X #*GDAR Game Day 449
 Riverbend Top Game B072 #Sitz Pride 88T
 *17901173 *Riverbend Blackbird Z393 #*Connealy Consensus 7229
 *Riverbend Blackbird W1144

+Rito 0244 of Rita 7068 5M2 #**Rito Revenue 5M2 of 2536 Pre
 44 Lucy 5025 +Rita 7068 of Rita 5FH8 Obj
 18051568 *VAR Lucy 9342 #*GAR Predestined
 +Basin Lucy N947

CED	BW	WW	YW	RADG	DMI	YH	SC	DOC			
+8	+2.8	+63	+105	+21	+96	+0	+52	+5			
HP	CEM	MILK	MW	MH	SEN	CW	MARB	RE	FAT		
+9.0	+2	+22	+35	+0	-5	+40	+59	+32	+0.26		
ACT BW	76	205 WT	619	365 WT	984	ADJ IMF	3.64	ADJ REA	13.3	ADJ SC	34.38
\$M	+60	\$W	+62	\$F	+75	\$G	+44	\$B	+120	\$C	+216

CED	BW	WW	YW	DMI	YH	SC	DOC	HP	CEM	MILK	MW	MH	CW	MB	REA	FAT	TND
57	82	34	56	57	82	48	97	62	98	76	58	64	46	28	85	84	59

• Top Game 9286 is a balanced growth son of the 44 Farms herd sire, Top Game B072 by a dam that blends Rito 0244 with the former breed MB leader, Predestined.

44 ENHANCE SONS



44 ENHANCE 9590 / Lot 240

239 44 Enhance 9109

BIRTH DATE: 2-25-2019 BULL *19460474 TATTOO: 9109
 SydGen Enhance 18170041
 SydGen Rita 2618
 PAR Lucy 7024 *18912621
 *SydGen Exceed 3223
 *SydGen Googol
 +*SydGen Forever Lady 1255
 #*SydGen Liberty GA 8627
 #Fox Run Rita 9308
 +*Angus Hill Steadfast 854B
 #*VAR Discovery 2240
 +*GAR 5050 New Design 0546
 #*Connealy Consensus 7229
 +*Basin Lucy 2625

CED	BW	WW	YW	RADG	DMI	YH	SC	DOC			
+10	+1.6	+65	+120	+29	+67	+4	+73	+28			
HP	CEM	MILK	MW	MH	SEN	CW	MARB	RE	FAT		
+11.2	+9	+30	+52	+5	-17	+60	+1.23	+93	-.007		
ACT BW	78	205 WT	686	365 WT	1192	ADJ IMF	5.26	ADJ REA	18.0	ADJ SC	37.67
SM	+74	\$W	+73	\$F	+113	\$G	+85	\$B	+198	\$C	+331

CED	BW	WW	YW	DMI	YH	SC	DOC	HP	CEM	MILK	MW	MH	CW	MB	REA	FAT	TND
20	43	40	22	52	76	57	10	32	60	47	62	60	17	6	18	50	29

NON-PARENT BULLS

Top 1% \$B	Top 3% Marb	Top 10% REA	Top 25% CED
Top 1% \$C	Top 10% CWT	Top 15% \$M	Top 25% Fat
Top 1% \$G	Top 10% Doc	Top 15% \$W	Top 25% Milk
Top 2% \$F	Top 10% RADG	Top 20% YW	Top 25% WW

Number 2 \$AxH Spring Yearling

• Enhance 9109 offers calving ease, growth, extraordinary carcass and \$C projections while combining the multi-trait standout, Enhance with a dam that blends Steadfast with the former breed registration leader, Consensus 7229.

Number 5 Adj REA Spring Yearling

240 44 Enhance 9590

BIRTH DATE: 4-10-2019 BULL *19616459 TATTOO: 9590
 SydGen Enhance 18170041
 SydGen Rita 2618
 SITZ Pride 257Z *17335170
 *SydGen Exceed 3223
 *SydGen Googol
 +*SydGen Forever Lady 1255
 #*SydGen Liberty GA 8627
 #Fox Run Rita 9308
 #*GDAR Game Day 449
 #*Boyd New Day 8005
 #GDAR Miss Wix 474
 #*Connealy Onward
 Sitz Pride 46P

CED	BW	WW	YW	RADG	DMI	YH	SC	DOC							
+9	+1.5	+72	+135	+29	+1.62	+5	+87	+32							
HP	CEM	MILK	MW	MH	SEN	CW	MARB	RE	FAT						
+9.3	+10	+33	+60	+3	-23	+63	+77	+55	+0.19						
ACT BW	79	205 WT	693	\$M	+78	\$W	+83	\$F	+108	\$G	+56	\$B	+164	\$C	+291

CED	BW	WW	YW	DMI	YH	SC	DOC	HP	CEM	MILK	MW	MH	CW	MB	REA	FAT	TND
20	27	17	17	91	48	25	2	68	50	18	54	62	15	30	39	69	19

NON-PARENT BULLS

Top 2% Doc	Top 4% \$W	Top 10% \$M	Top 10% RADG	Top 25% Marb
Top 3% \$C	Top 5% YW	Top 10% CWT	Top 10% WW	
Top 4% \$F	Top 10% \$B	Top 10% Milk	Top 25% \$G	

• Enhance 9590 is a low birth, growth and high \$C son of Enhance that stems from a donor dam that blends the maternal strength of Game Day with the herd sire producing matron, Pride 88T.

• Maternal brother to Lot 128.

44 CARCASS PROSPECTS



44 HIGH WEIGH 153G / Lot 241

241 **44 High Weigh 153G**
 BIRTH DATE: 1-14-2019 BULL +*19517621 TATTOO: 153G
 #*Plattemere Weigh Up K360 #Sitz Upward 307R
 #Barbara of Plattemere 337
 EWA High Weigh 3123 #*GAR New Design 5050
 +*17816333 Edgewood Jaunty 128 Edgewood Jaunty 935
 #*GAR Prophet #CRA Bextor 872 5205 608
 44 Blackcap Empress 4354 #GAR Objective 1885
 *17896004 44 Blackcap Empress 1005 #*Werner War Party 2417
 +44 Blackcap Empress W059

CED	BW	WW	YW	RADG	DMI	YH	SC	DOC										
+3	+2.8	+80	+149	+30	+2.49	+1.2	+4.8	+31										
HP	CEM	MILK	MW	MH	SEN	CW	MARB	RE	FAT									
+14.9	+9	+31	+114	+1.1	-47	+69	+1.18	+1.15	-0.38									
ACT BW	84	205 WT	538	365 WT	954	ADJ IMF	5.40	ADJ REA	14.2	ADJ SC	30.30							
\$M	+59	\$W	+79	\$F	+106	\$G	+88	\$B	+193	\$C	+309							
CED	BW	WW	YW	DMI	YH	SC	DOC	HP	CEM	MILK	MW	MH	CW	MB	REA	FAT	TND	
81	82	13	3	100	20	55	9	7	47	43	10	15	13	5	3	7	93	

NON-PARENT BULLS

Top 1% \$B	Top 2% MH	Top 3% Fat	Top 5% \$F	Top 15% Milk
Top 1% \$C	Top 2% REA	Top 3% WW	Top 10% \$W	
Top 1% \$G	Top 3% CWT	Top 3% YH	Top 10% RADG	
Top 1% YW	Top 3% Doc	Top 4% Marb	Top 15% HPrep	

Number 4 \$G Spring Yearling
 • High Weigh 153G is a growth, performance and extreme carcass son of the popular High Weigh 3123 by a royally bred donor dam.

242 **44 Jet Black 9081**
 BIRTH DATE: 2-12-2019 BULL *19460453 TATTOO: 9081
 #*Connealy Black Granite #*Connealy Consensus 7229
 Bar R Jet Black 5063 #Eura Elga of Conanga 9109
 *18389838 Bar R Iris Anita 0113 #Sitz Upward 307R
 Bar R Anita 7081
 #*GAR Momentum #*GAR Progress
 #*GAR Big Eye 1770
 PAR Rita 7002 #*Summitcrest Complete 1P55
 *18912609 **Maplecrest Rita K2160 #Maplecrest Rita F8187

CED	BW	WW	YW	RADG	DMI	YH	SC	DOC										
+6	+2.6	+76	+130	+29	+9.9	+5	+1.83	+18										
HP	CEM	MILK	MW	MH	SEN	CW	MARB	RE	FAT									
+7.8	+8	+31	+59	+5	-21	+62	+6.9	+1.45	-0.46									
ACT BW	80	205 WT	710	365 WT	1188	ADJ IMF	5.73	ADJ REA	19.3	ADJ SC	40.26							
\$M	+63	\$W	+85	\$F	+104	\$G	+70	\$B	+174	\$C	+289							
CED	BW	WW	YW	DMI	YH	SC	DOC	HP	CEM	MILK	MW	MH	CW	MB	REA	FAT	TND	
55	68	31	48	37	83	12	69	80	59	35	71	66	25	44	1	2	94	

NON-PARENT BULLS

Top 1% Fat	Top 3% \$C	Top 5% WW	Top 10% CWT	Top 15% Milk
Top 1% REA	Top 3% \$W	Top 10% \$F	Top 10% RADG	
Top 3% \$B	Top 4% SC	Top 10% \$G	Top 10% YW	

Number 1 REA Spring Yearling **Number 1 Adj REA Spring Yearling**
 • Jet Black 9081 currently places Number 20 for RE among non-parent bulls
 • Jet Black 9081 is a growth and elite, breed-leading RE son of the popular performance sire, Jet Black 5063.



44 SOUTHERN CHARM 9092 / Lot 243

243 **44 Southern Charm 9092**
 BIRTH DATE: 4-23-2019 BULL +*19429546 TATTOO: 9092
 *Silveiras Conversion 8064 #*BT Crossover 758N
 BUBS Southern Charm AA31 +EXG Saras Dream S609 R3
 *17853196 *Hickory Hill Erica 009 #*Connealy Stimulus 8419
 Hickory Hill Erica TA32
 #*GDAR Game Day 449 #*Boyd New Day 8005
 S Gloria 1194 #GDAR Miss Wix 474
 +*17010483 #S Gloria 464 S Eclipse 169
 #S Gloria 209

CED	BW	WW	YW	RADG	DMI	YH	SC	DOC										
+2	+3.1	+77	+139	+30	+1.44	+8	+8.1	+25										
HP	CEM	MILK	MW	MH	SEN	CW	MRB	RE	FAT									
+11.2	+2	+36	+49	+4	-19	+65	+5.6	+9.0	+0.14									
ACT BW	84	205 WT	538	365 WT	954	ADJ IMF	5.40	ADJ REA	14.2	ADJ SC	30.30							
\$M	+59	\$W	+79	\$F	+106	\$G	+88	\$B	+193	\$C	+309							
CED	BW	WW	YW	DMI	YH	SC	DOC	HP	CEM	MILK	MW	MH	CW	MB	REA	FAT	TND	
74	73	26	13	72	31	64	15	55	92	5	54	46	16	36	6	71	55	

NON-PARENT BULLS

Top 2% \$W	Top 3% Milk	Top 4% WW	Top 10% RADG	Top 25% YH
Top 3% \$C	Top 3% YW	Top 5% CWT	Top 10% REA	
Top 3% \$F	Top 4% \$M	Top 10% \$B	Top 15% Doc	

• Southern Charm 9092 offers excellent growth along with a proven maternal pedigree that blends Southern Charm with Game Day 449 and Eclipse 169.
 • Maternal brother to Lots 126, 127 & 243.

244 **44 Citation 9504**
 BIRTH DATE: 3-27-2019 BULL +*19657100 TATTOO: 9504
 #*KCF Bennett Consent Y75 #*Connealy Consensus
 #*KCF Miss Protege W148
 KCF Bennett Citation +*Thomas Patricia 9705 #*SS Objective T510 0T26
 *18476755 #*Connealy Consensus 7229 #*Connealy Onward
 #*Riverbend Blackbird 4301
 VAR Blackbird 3328 #*Sandpoint Blackbird 8809
 +*17607575

CED	BW	WW	YW	RADG	DMI	YH	SC	DOC										
+10	+8	+76	+139	+28	+1.82	+7	+2.6	+24										
HP	CEM	MILK	MW	MH	SEN	CW	MRB	RE	FAT									
+9.9	+9	+30	+63	+5	-22	+61	+8.7	+9.4	+0.18									
ACT BW	80	205 WT	710	365 WT	1188	ADJ IMF	5.73	ADJ REA	19.3	ADJ SC	40.26							
\$M	+63	\$W	+85	\$F	+104	\$G	+70	\$B	+174	\$C	+289							
CED	BW	WW	YW	DMI	YH	SC	DOC	HP	CEM	MILK	MW	MH	CW	MB	REA	FAT	TND	
48	58	12	10	96	26	70	22	52	68	51	45	34	11	30	11	64	53	

NON-PARENT BULLS

Top 2% \$W	Top 10% \$B	Top 10% CWT	Top 20% Doc	Top 25% CED
Top 3% YW	Top 10% \$C	Top 10% REA	Top 20% Marb	Top 25% Milk
Top 5% WW	Top 10% \$G	Top 15% \$F	Top 20% RADG	

• Citation 9504 offers calving ease, growth and excellent carcass projections while blending Citation with a donor that blends Consensus 7229 with Blackbird 8809.

44 DISCOVERY G011



44 DISCOVERY G011 / Lot 250

250

44 Discovery G011

BIRTH DATE: 2-23-2019 BULL *19468479 TATTOO: G011

#*AAR Ten X 7008 SA

VAR Discovery 2240
#*177262835

*Deer Valley Rita 0308

#*Mytty In Focus
#AAR Lady Kelton 5551
#Sitz Upward 307R
*GAR Objective 2345

B3R Y242 96 Ret Tend U113
B3R A084 Blackbird Y242 Y276
*17779667

B3R Y276 Blackbird T299 U212

+B3R Retail Tender T232
B3R U113 Blackcap R299 R269
B3R Prime Wave T299
B3R U212 Blackbird 0128 1026

CED	BW	WW	YW	RADG	DMI	YH	SC	DOC			
+0	+1.7	+78	+130	+2.9	+83	+1.0	+1.34	+26			
HP	CEM	MILK	MW	MH	SEN	CW	MARB	RE	FAT		
+14.3	+6	+26	+89	+8	-32	+65	+65	+63	-.049		
ACT BW	205 WT	690	365 WT	1061	ADJ IMF	4.08	ADJ REA	11.2	ADJ SC	36.49	
\$M	+63	\$W	+82	\$F	+108	\$G	+57	\$B	+165	\$C	+277

CED	BW	WW	YW	DMI	YH	SC	DOC	HP	CEM	MILK	MW	MH	CW	MB	REA	FAT	TND
77	60	6	27	60	9	51	12	10	53	62	25	20	4	42	26	2	35

NON-PARENT BULLS

Top 1% Fat	Top 4% WW	Top 10% \$C	Top 10% YH	Top 15% HPreg
Top 4% \$F	Top 5% CWT	Top 10% MH	Top 10% YW	Top 20% \$G
Top 4% \$W	Top 10% \$B	Top 10% RADG	Top 15% Doc	Top 20% SC

• Discovery G011 is a low birth, high growth and strong carcass son of the legendary 44 Farms herd sire, Discovery by an outcross dam bred with generations of carcass strength.

44 DISCOVERY GENETICS



44 DISCOVERY G023 / Lot 251

251

44 Discovery G023

BIRTH DATE: 2-3-2019 BULL *19468475 TATTOO: G023
 #*AAR Ten X 7008 SA #*Mytty In Focus
 VAR Discovery 2240 #AAR Lady Kelton 5551
 #*17262835 +*Deer Valley Rita 0308 #Sitz Upward 307R
 *GAR Objective 2345
 Sinclair Emulation 9A3 #Emulation 31 [DWF]
 Cimarron Erica 351 Sinclair Lady 7P21 5Y26
 17958009 Cimarron Erica 181 #*OCC Paxton 730P
 Cimarron Erica 893

CED	BW	WW	YW	RADG	DMI	YH	SC	DOC									
+13	-2.3	+52	+101	+25	+81	+2	+71	+21									
HP	CEM	MILK	MW	MH	\$EN	CW	MARB	RE	FAT								
+11.6	+15	+26	+14	-2	+3	+29	+7.0	+31	+019								
ACT BW	205 WT	617	365 WT	971	ADJ IMF	4.15	ADJ REA	11.9	ADJ SC	34.85							
\$M	+75	\$W	+63	SF	+76	\$G	+50	\$B	+126	\$C	+238						
CED	BW	WW	YW	DMI	YH	SC	DOC	HP	CEM	MILK	MW	MH	CW	MB	REA	FAT	TND
1	1	56	39	51	71	73	19	47	10	44	83	82	54	25	66	64	17

NON-PARENT BULLS

Top 3% BW Top 3% CEM Top 10% CED Top 15% \$M

Number 1 BW Spring Yearling

Number 4 CED Spring Yearling

• Discovery G023 offers extreme calving ease and a maternal pedigree that blends the legendary 44 Farms herd sire, Discovery with Emulation 9A3 and Paxton 730P.

252

44 Bragging Rights 901

BIRTH DATE: 2-1-2019 BULL 19405597 TATTOO: 901
 #*VAR Discovery 2240 #*AAR Ten X 7008 SA
 44 Bragging Rights 4372 +*Deer Valley Rita 0308
 +*17894794 +*44 Ruby 2357 #*Connealy Capitalist 028
 +*44 Ruby X110
 44 Authentic A198 #*EF Authentic 0829
 Limbaugh Rita 716 +*44 Blackcap 1654
 18821196 Limbaugh Rita 508 +*44 Black Rock 2142
 +*Riverbend Rita U1174

CED	BW	WW	YW	RADG	DMI	YH	SC	DOC									
+16	-1.7	+65	+123	+27	+152	+4	+142	+26									
HP	CEM	MILK	MW	MH	\$EN	CW	MARB	RE	FAT								
+15.1	+12	+20	+90	+6	-29	+48	+1.04	+84	-001								
ACT BW	205 WT	735	365 WT	1162	ADJ IMF	4.50	ADJ REA	17.2	ADJ SC	39.91							
\$M	+57	\$W	+61	SF	+92	\$G	+74	\$B	+166	\$C	+272						
CED	BW	WW	YW	DMI	YH	SC	DOC	HP	CEM	MILK	MW	MH	CW	MB	REA	FAT	TND
2	3	35	23	86	42	8	14	8	59	87	18	24	23	17	12	32	85

NON-PARENT BULLS

Top 1% CED Top 10% \$C Top 15% REA Top 25% \$F
 Top 4% \$G Top 10% HPreg Top 15% SC Top 25% MH
 Top 5% BW Top 10% Marb Top 15% YW Top 25% RADG
 Top 10% \$B Top 15% Doc Top 20% CEM Top 25% WW

Number 1 CED Spring Yearling

Number 5 BW Spring Yearling

• Bragging Rights 901 offers extreme calving ease, high growth and a strong MB projection along with a pedigree stacked with multiple generations of 44 Farms resident herd sires including Bragging Rights 4372, Authentic 0829 and Black Rock 2142.



44 BRAGGING RIGHTS 901 / Lot 252

44 OUTCROSS BULLS



44 ENHANCE 8118 / Lot 253

253

44 Enhance 8118 [AMF]

BIRTH DATE: 11-24-2018 BULL 19719020 TATTOO: 8118

SydGen Enhance 18170041
 SydGen Rita 2618
 *SydGen Exceed 3223
 *SydGen Googol
 +SydGen Forever Lady 1255
 #SydGen Liberty GA 8627
 #Fox Run Rita 9308
 **SAV Regard 4863
 #*SAV Resource 1441
 #*SAV Blackcap May 5530
 #*Coleman Regis 904
 +KLA Vale 166
 KLA Miss Burgess 738 18797947
 KLA Regis 36

CED	BW	WW	YW	RADG	DMI	YH	SC	DOC	
+10	+1.6	+62	+111	+2.5	+8.3	+5	+8.5	+27	
HP	CEM	MILK	MW	MH	SEN	CW	MRB	RE	FAT
+11.1	+7	+24	+31	+3	-4	+49	+6.4	+6.0	-.012
ACT BW	205 WT	SM	SW	SF	SG	SB	SC		
89	N/A	+77	+66	+97	+53	+151	+273		

CED	BW	WW	YW	DMI	YH	SC	DOC	HP	CEM	MILK	MW	MH	CW	MB	REA	FAT	TND
20	42	29	28	69	40	54	9	56	79	78	73	53	21	44	40	44	76

NON-PARENT BULLS

Top 10% \$C	Top 10% Doc	Top 15% Fat	Top 25% \$W
Top 10% \$M	Top 15% \$F	Top 20% \$B	Top 25% CED

254

44 Enhance 9011

BIRTH DATE: 2-2-2019 BULL 19488959 TATTOO: 9011

SydGen Enhance 18170041
 SydGen Rita 2618
 *SydGen Exceed 3223
 +*SydGen Googol
 +*SydGen Forever Lady 1255
 #*SydGen Liberty GA 8627
 #Fox Run Rita 9308
 *Mead Upward M190
 #Sitz Upward 307R
 Mead Erica 1082
 #*Boyd New Day 8005
 #Mead Lassy I611
 Mead Lassy P1049 18452641
 #Mead Lassy K524

CED	BW	WW	YW	RADG	DMI	YH	SC	DOC			
+7	+9	+61	+112	+29	+7.6	+1.0	+8.6	+17			
HP	CEM	MILK	MW	MH	SEN	CW	MARB	RE	FAT		
+7.5	+8	+37	+57	+8	-23	+60	+6.0	+6.8	-.026		
ACT BW	205 WT	365 WT	ADJ IMF	N/A	ADJ REA	N/A	ADJ SC				
90	523	837	N/A	N/A	32.04						
\$M	+51	\$W	+76	\$F	+109	\$G	+54	\$B	+163	\$C	+262

CED	BW	WW	YW	DMI	YH	SC	DOC	HP	CEM	MILK	MW	MH	CW	MB	REA	FAT	TND
36	22	33	32	61	14	43	50	88	51	5	34	15	12	64	34	22	52

NON-PARENT BULLS

Top 2% Milk	Top 5% Fat	Top 10% \$W	Top 10% MH	Top 10% YH
Top 4% \$F	Top 10% \$B	Top 10% CWT	Top 10% RADG	Top 15% \$C

• Enhance 9011 is a low birth, growth and strong MB son of the popular multi-trait standout, Enhance and stems from a dam that blends Upward M190 with the proven maternal and performance sire, New Day 8005.



44 ENHANCE 9011 / Lot 254

44 PERFORMANCE BULLS



44 EDISON 9039 / Lot 256

255

44 Alternative 9511

BIRTH DATE: 1-28-2019 BULL +19382066 TATTOO: 9511
 Poss Easy Impact 0119 #Poss Total Impact 745
 Baldridge Alternative E125 #Poss Elmaretta 736
 +18837398 Baldridge Blackbird A030 #Hoover Dam
 Baldridge Blackbird X89
 #*SQ Credence 675 #*SS Objective T510 0T26
 FWY Lucy 5247 of A046 +*Rita 3540 of 021 Rito 111
 19376031 +FWY Lucy A046 #*Summitcrest Complete 1P55
 Basin Lucy R361

CED	BW	WW	YW	RADG	DMI	YH	SC	DOC			
+6	+1.6	+68	+113	+24	+99	+2	+95	+15			
HP	CEM	MILK	MW	MH	SEN	CW	MARB	RE	FAT		
+11.8	+12	+16	+61	+3	-14	+58	+97	+75	+001		
ACT BW	205 WT	653	365 WT	1045	ADJ IMF	4.99	ADJ REA	15.0	ADJ SC	33.75	
\$M	+60	\$W	+62	\$F	+99	\$G	+70	\$B	+169	\$C	+279

CED	BW	WW	YW	DMI	YH	SC	DOC	HP	CEM	MILK	MW	MH	CW	MB	REA	FAT	TND
70	84	25	42	61	68	16	72	33	29	94	41	53	15	12	20	29	79

NON-PARENT BULLS

Top 5% \$B	Top 10% \$G	Top 15% \$F	Top 15% WW	Top 25% REA
Top 10% \$C	Top 10% Marb	Top 15% CWT	Top 20% CEM	Top 25% YW

Alternative 9511 is a low birth, growth and strong carcass prospect sired by the up and coming Alternative E125.

257

44 Index 9336

BIRTH DATE: 3-29-2019 BULL *19403953 TATTOO: 9336
 #*GAR Ingenuity #*GAR New Design 5050
 VAR Index 3282 #*Connealy Onward
 +17513381 #*Sandpoint Blackbird 8809 #Riverbend Blackbird 4301
 #*AAR Ten X 7008 SA #*Mytty In Focus
 RMRK Primrose 5243 #AAR Lady Kelton 5551
 *18082654 #Deer Valley Primrose 2208 #Plattemere Weigh Up K360
 +Exar Primrose 7864

CED	BW	WW	YW	RADG	DMI	YH	SC	DOC			
+8	+1.6	+65	+112	+24	+92	+2	+09	+24			
HP	CEM	MILK	MW	MH	SEN	CW	MARB	RE	FAT		
+7.2	+14	+21	+52	+4	-12	+53	+51	+83	-.016		
ACT BW	205 WT	589	365 WT	1040	ADJ IMF	4.33	ADJ REA	13.5	ADJ SC	33.86	
\$M	+63	\$W	+65	\$F	+100	\$G	+51	\$B	+151	\$C	+259

CED	BW	WW	YW	DMI	YH	SC	DOC	HP	CEM	MILK	MW	MH	CW	MB	REA	FAT	TND
48	71	45	43	50	84	82	24	79	5	90	64	60	38	57	31	23	66

NON-PARENT BULLS

Top 5% CEM	Top 15% \$C	Top 15% REA	Top 20% CWT	Top 25% WW
Top 10% \$F	Top 15% Fat	Top 20% \$B	Top 20% Doc	

Index 9336 is a low birth, growth and high RE son of the 44 Farms resident herd sire, Index 3282 and stems from a royally bred dam that blends the legendary carcass sire, Ten X with the legendary performance of Weigh Up.

256

44 Edison 9039

BIRTH DATE: 2-27-2019 BULL +*19686882 TATTOO: 9039
 #*GAR Sunrise #MCC Daybreak
 Thomas Edison 6764 #*GAR Objective R227
 *18704096 #*Thomas Primrose 41037 #*AAR Ten X 7008 SA
 Thomas Primrose 21128
 #*Plattemere Weigh Up K360 #Sitz Upward 307R
 Long Lady 538 #Barbara of Plattemere 337
 *18340180 #*Werner Lady 919 #CRA Bextor 872 5205 608
 +*SandPoint Lady 7869

CED	BW	WW	YW	RADG	DMI	YH	SC	DOC			
+16	+9	+72	+123	+27	+1.25	+8	-.03	-1			
HP	CEM	MILK	MW	MH	SEN	CW	MARB	RE	FAT		
+11.7	+12	+20	+50	+7	-11	+58	+68	+91	-.057		
ACT BW	85	205 WT	641	365 WT	838	ADJ IMF	N/A	ADJ REA	N/A	ADJ SC	29.15
\$M	+63	\$W	+73	\$F	+103	\$G	+63	\$B	+166	\$C	+278

CED	BW	WW	YW	DMI	YH	SC	DOC	HP	CEM	MILK	MW	MH	CW	MB	REA	FAT	TND
3	44	37	63	56	45	71	98	71	50	80	77	57	20	27	12	1	16

NON-PARENT BULLS

Top 1% CED	Top 10% \$F	Top 15% \$G	Top 15% MH	Top 25% RADG
Top 10% \$B	Top 10% REA	Top 15% \$W	Top 15% YW	Top 25% YH
Top 10% \$C	Top 10% WW	Top 15% CWT	Top 20% CEM	

Number 1 CED Spring Yearling

Edison 9039 offers calving ease, excellent growth and strong carcass figures while combining Edison 6764 with Weigh Up and Bextor.

258

44 Samson 9010

BIRTH DATE: 1-11-2019 BULL +*19344033 TATTOO: 9010
 #*Plattemere Weigh Up K360 #Sitz Upward 307R
 SS Samson C4701 #Barbara of Plattemere 337
 +*18496310 #*SS Isabel Z720 #*GAR Progression
 #SS Isabel T336
 #*Rito 9Q13 of Rita 5F56 GHM #Gardens Highmark
 44 Rita 1359 #*Rita 5F56 of 1198 FD
 +*17638490 #*DSA New Direction 1022 #B/R Future Direction 4268
 Riverbend Rita 5730

CED	BW	WW	YW	RADG	DMI	YH	SC	DOC			
+3	+2.7	+72	+131	+33	+77	+6	+56	+17			
HP	CEM	MILK	MW	MH	SEN	CW	MARB	RE	FAT		
+7.6	+10	+14	+112	+1.1	-37	+68	+70	+1.10	-.039		
ACT BW	76	205 WT	638	365 WT	1113	ADJ IMF	3.45	ADJ REA	17.9	ADJ SC	40.63
\$M	+17	\$W	+51	\$F	+128	\$G	+65	\$B	+193	\$C	+267

CED	BW	WW	YW	DMI	YH	SC	DOC	HP	CEM	MILK	MW	MH	CW	MB	REA	FAT	TND
79	83	30	27	33	72	68	41	83	23	100	13	19	20	50	4	7	22

NON-PARENT BULLS

Top 1% \$B	Top 2% RADG	Top 3% Fat	Top 10% WW
Top 1% \$F	Top 2% REA	Top 10% \$C	Top 10% YW
Top 2% MH	Top 3% CWT	Top 10% \$G	

Samson 9010 is a growth, performance and high RE son of Samson C4701 by a donor dam that blends the carcass legends, Rito 9Q13 and Future Direction 4268.

44 BALANCED-TRAIT BULLS

259

44 Beast Mode 260G

BIRTH DATE: 1-21-2019 BULL +*19517677 TATTOO: 260G
 #*GAR Prophet #CRA Bextor 872 5205 608
 Baldrige Beast Mode B074 +GAR Objective 1885
 +*17960722 *Baldrige Isabel Y69 #Styles Upgrade J59
 +Baldrige Isabel T935
 #*VAR Discovery 2240 #*AAR Ten X 7008 SA
 +Deer Valley Rita 0308
 44 Ruby 4785 +*44 Conveyance 0X52
 +*17988948 +*44 Ruby 2372 B/R Ruby 1224

CED	BW	WW	YW	RADG	DMI	YH	SC	DOC			
+6	+2.7	+83	+137	+24	+1.91	+6	+1.01	+30			
HP	CEM	MILK	MW	MH	\$EN	CW	MARB	RE	FAT		
+8.3	+12	+30	+82	+5	-31	+48	+9.4	+9.4	-.014		
ACT BW	205 WT	540	365 WT	967	ADJ IMF	4.92	ADJ REA	15.0	ADJ SC	33.53	
\$M	+72	\$W	+90	\$F	+73	\$G	+72	\$B	+145	\$C	+260

CED	BW	WW	YW	DMI	YH	SC	DOC	HP	CEM	MILK	MW	MH	CW	MB	REA	FAT	TND
77	89	8	21	97	49	36	5	88	38	41	31	46	42	10	12	27	8

NON-PARENT BULLS

Top 1% \$W	Top 4% YW	Top 15% \$C	Top 20% \$M	Top 25% Milk
Top 2% WW	Top 5% \$G	Top 15% Fat	Top 20% CEM	
Top 4% Doc	Top 10% REA	Top 15% Marb	Top 25% \$B	

- Beast Mode 260G is a growth, performance and carcass prospect sired by Beast Mode B074 by a donor dam that blends the legendary 44 Farms herd sire, Discovery with Conveyance and the infamous donor female, Ruby 1224.
- Full brother to 86, Maternal brother to 620

261

44 Jet Black G025

BIRTH DATE: 3-1-2019 BULL *19482880 TATTOO: G025
 #*Connealy Black Granite #*Connealy Consensus 7229
 Bar R Jet Black 5063 #Eura Elga of Conanga 9109
 *18389838 Bar R Iris Anita 0113 #Sitz Upward 307R
 Bar R Anita 7081
 +*EXG Time Tested R616 R3 #KG Dakota
 Alh Bacacita Time Test W801 Bon View Erica 2127
 16662478 ALH Focus Bacacita 1445 AJ Focus 820
 Northcote Pine DR Pride 892

CED	BW	WW	YW	RADG	DMI	YH	SC	DOC			
+5	+1.6	+51	+81	+21	+1.16	+4	+1.08	+26			
HP	CEM	MILK	MW	MH	\$EN	CW	MARB	RE	FAT		
+9.6	+8	+16	+50	+4	-8	+33	+53	+43	-.003		
ACT BW	205 WT	632	365 WT	854	ADJ IMF	4.11	ADJ REA	11.8	ADJ SC	33.78	
\$M	+47	\$W	+42	\$F	+79	\$G	+45	\$B	+124	\$C	+208

CED	BW	WW	YW	DMI	YH	SC	DOC	HP	CEM	MILK	MW	MH	CW	MB	REA	FAT	TND
62	56	60	90	23	69	52	9	57	40	95	51	54	73	55	68	36	41

NON-PARENT BULLS

Top 10% DMI	Top 15% Doc
-------------	-------------

- Jet Black G025 is a low birth and balanced trait son of the popular performance sire, Jet Black 5063 by an outcross dam that blends Time Tested with Focus.

260

44 Colonel 1928

BIRTH DATE: 2-26-2019 BULL +*19514709 TATTOO: 1928
 +baldrige Xpand x743 #*Hoover Dam
 Baldrige Colonel C251 Baldrige Queen S87
 +*18493773 *Baldrige Isabel Y69 #*Styles Upgrade J59
 +Baldrige Isabel T935
 #*Baldrige Waylon W34 #*+GAR-EGL Protege
 Baldrige Maverick Z058 *Baldrige Blackcap T163
 +*17314948 *Baldrige Maverick T43 Baldrige Rapid R31
 Baldrige Maverick R39

CED	BW	WW	YW	RADG	DMI	YH	SC	DOC			
-5	+4.5	+74	+136	+30	+1.60	+5	+1.49	+27			
HP	CEM	MILK	MW	MH	\$EN	CW	MARB	RE	FAT		
+7.5	+2	+21	+90	+6	-30	+60	+6.8	+8.0	-.026		
ACT BW	92	205 WT	604	365 WT	1050	ADJ IMF	4.82	ADJ REA	14.8	ADJ SC	39.68
\$M	+37	\$W	+59	\$F	+97	\$G	+59	\$B	+156	\$C	+239

CED	BW	WW	YW	DMI	YH	SC	DOC	HP	CEM	MILK	MW	MH	CW	MB	REA	FAT	TND
100	100	16	2	94	38	5	20	89	80	73	9	24	8	29	13	8	39

NON-PARENT BULLS

Top 4% YW	Top 10% Doc	Top 15% \$B	Top 20% \$G
Top 5% Fat	Top 10% RADG	Top 15% \$F	Top 20% REA
Top 10% CWT	Top 10% WW	Top 15% SC	Top 25% MH

- Colonel 1928 is a big time growth and performance son of the popular and high selling Colonel by a donor dam that blends the performance of Waylon W34 with Rapid R31.
- Full brother to Lot 172

FOR THOSE UNABLE TO ATTEND
 IN PERSON ON SALE DAY

LiveAuctionsTV



44 ENHANCE 9412



Chris Mitchell ©

44 ENHANCE 9412



262

44 Enhance 9412

BIRTH DATE: 8-16-2019 BULL *19655169 TATTOO: 9412

SydGen Enhance 18170041
 SydGen Rita 2618
 Blackstone Discovery 6016
 +*18763959
 *SydGen Exceed 3223
 *SydGen Googol
 +*SydGen Forever Lady 1255
 #*SydGen Liberty GA 8627
 #*Fox Run Rita 9308
 #*VAR Discovery 2240
 #*AAR Ten X 7008 SA
 +*Deer Valley Rita 0308
 #*Pine Ridge Hammer S322
 +*Three Trees First Lady 6108

CED	BW	WW	YW	RADG	DMI	YH	SC	DOC	
+6	+2.6	+87	+158	+34	+1.76	+1.0	+98	+21	
HP	CEM	MILK	MW	MH	\$EN	CW	MRB	RE	FAT
+10.9	+11	+29	+82	+7	-31	+75	+1.17	+81	-.039
ACT BW	205 WT	SM	SW	\$F	\$G	SB	SC		
75	712	+71	+91	+119	+83	+201	+332		

CED	BW	WW	YW	DMI	YH	SC	DOC	HP	CEM	MILK	MW	MH	CW	MB	REA	FAT	TND
22	37	4	3	97	8	31	20	46	18	32	15	20	1	5	12	8	61

NON-PARENT BULLS

Top 1% \$B	Top 1% CWT	Top 2% \$G	Top 15% MH
Top 1% \$C	Top 1% RADG	Top 3% Fat	Top 20% \$M
Top 1% \$F	Top 1% WW	Top 4% Marb	Top 20% REA
Top 1% \$W	Top 1% YW	Top 10% YH	Top 25% Milk

• Enhance 9412 offers exceptional growth, carcass and \$C projections while blending the popular multi-trait sire, Enhance with the legendary 44 Farms herd sire, Discovery and Hammer S322.

44 MULTI-TRAIT BULLS

263

44 Enhance 9258

BIRTH DATE: 8-19-2019 BULL *19540660 TATTOO: 9258

SydGen Enhance 18170041
 SydGen Rita 2618
 #*SydGen Exceed 3223
 #*SydGen Googol
 #*SydGen Forever Lady 1255
 #*SydGen Liberty GA 8627
 #*Fox Run Rita 9308

Daltons Lass 6423 *18609175
 #*VAR Discovery 2240
 #*AAR Ten X 7008 SA
 #*Deer Valley Rita 0308
 #*Connealy Counselor
 #*WHS 5050 Lass 78Z

CED	BW	WW	YW	RADG	DMI	YH	SC	DOC	
+5	+2.1	+78	+139	+33	+1.35	+1.1	+1.49	+26	
HP	CEM	MILK	MW	MH	SEN	CW	MRB	RE	FAT
+12.9	+8	+34	+101	+1.0	-42	+71	+65	+74	-.030
ACT BW	205 WT	\$M	\$W	\$F	\$G	\$B	\$C		
50	723	+55	+85	+117	+57	+174	+281		

CED	BW	WW	YW	DMI	YH	SC	DOC	HP	CEM	MILK	MW	MH	CW	MB	REA	FAT	TND
54	59	5	7	91	9	21	6	22	43	9	10	9	5	32	36	24	59

NON-PARENT BULLS

Top 2% \$F	Top 3% \$W	Top 5% Fat	Top 15% Doc
Top 2% CWT	Top 3% YW	Top 5% MH	Top 15% SC
Top 2% RADG	Top 4% WW	Top 5% Milk	Top 20% \$G
Top 3% \$B	Top 5% \$C	Top 5% YH	Top 25% REA

• Enhance 9258 offers growth and performance with a royal pedigree that blends the multi-trait standout, Enhance with the legendary 44 Farms herd sire, Discovery and the maternal sire, Counselor.



44 QUANTUM 9361 / Lot 265

265

44 Quantum 9361

BIRTH DATE: 9-30-2019 BULL *19549631 TATTOO: 9361

*GAR Momentum
 #*GAR Progress
 #*GAR Big Eye 1770
 #*Connealy In Sure 8524
 #*GAR Complete 3011

+baldridge Xpand x743
 Daltons Rita 7252 *18995649
 #*GAR Daybreak 82

#*Hoover Dam
 Baldridge Queen S87
 #*MCC Daybreak
 #*GAR 5050 New Design 1039

CED	BW	WW	YW	RADG	DMI	YH	SC	DOC	
+10	+1.3	+71	+134	+30	+1.40	+1.1	+88	+22	
HP	CEM	MILK	MW	MH	SEN	CW	MRB	RE	FAT
+12.5	+5	+39	+76	+1.2	-33	+71	+1.18	+1.28	-.009
ACT BW	205 WT	\$M	\$W	\$F	\$G	\$B	\$C		
60	825	+61	+86	+116	+87	+203	+324		

CED	BW	WW	YW	DMI	YH	SC	DOC	HP	CEM	MILK	MW	MH	CW	MB	REA	FAT	TND
57	61	39	16	78	12	36	49	25	97	1	36	8	12	5	1	43	91

NON-PARENT BULLS

Top 1% \$B	Top 1% Milk	Top 2% CWT	Top 10% RADG
Top 1% \$C	Top 1% REA	Top 4% Marb	Top 10% WW
Top 1% \$G	Top 2% \$F	Top 5% YH	Top 20% Fat
Top 1% MH	Top 2% \$W	Top 5% YW	Top 25% CED

Number 4 Milk Fall Yearling

Number 5 REA Fall Yearling

• Quantum 9361 is a low birth, growth and extreme carcass and \$C son of the popular Quantum.

264

44 Enhance 9270

BIRTH DATE: 8-22-2019 BULL *19540665 TATTOO: 9270

SydGen Enhance 18170041
 SydGen Rita 2618
 #*SydGen Exceed 3223
 #*SydGen Googol
 #*SydGen Forever Lady 1255
 #*SydGen Liberty GA 8627
 #*Fox Run Rita 9308

Daltons Erica Lassie 6372 *18608989
 #*KCF Bennett Absolute
 #*SAV Final Answer 0035
 Thomas Miss Lucy 5152
 #*VAR Reserve 1111
 Daltons Erica Lassie 2216

CED	BW	WW	YW	RADG	DMI	YH	SC	DOC	
+8	+2.2	+69	+128	+31	+76	+9	+1.34	+30	
HP	CEM	MILK	MW	MH	SEN	CW	MRB	RE	FAT
+13.3	+5	+28	+60	+6	-20	+50	+69	+44	+012
ACT BW	205 WT	\$M	\$W	\$F	\$G	\$B	\$C		
75	731	+71	+72	+100	+52	+152	+268		

CED	BW	WW	YW	DMI	YH	SC	DOC	HP	CEM	MILK	MW	MH	CW	MB	REA	FAT	TND
17	43	5	4	83	4	32	1	16	93	39	11	8	7	37	56	79	41

NON-PARENT BULLS

Top 4% Doc	Top 10% \$F	Top 15% WW	Top 20% \$M	Top 25% MH
Top 5% RADG	Top 10% YW	Top 15% YH	Top 20% SC	
Top 10% \$C	Top 15% \$W	Top 20% \$B	Top 25% HPreg	

• Enhance 9270 blends growth and performance with a maternal pedigree that combines Enhance with a dam that blends Absolute with Reserve 1111.

266

44 Quantum 9250

BIRTH DATE: 8-18-2019 BULL *19520553 TATTOO: 9250

GAR Quantum *18636059
 #*GAR Momentum
 #*GAR Progress
 #*GAR Big Eye 1770
 #*Connealy In Sure 8524
 #*GAR Complete 3011

Daltons Rita 7261 *18971709
 #*44 Curtain Call 2100
 #*Daltons Rita 2322
 #*SydGen 928 Destination 5420
 #*Basin Lucy 3829
 #*Rito 9Q13 of Rita 5F56 GHM
 #*Rita 0568 of Rita 6E34 5050

CED	BW	WW	YW	RADG	DMI	YH	SC	DOC	
+7	+2.4	+57	+109	+28	+71	+6	+1.28	+6	
HP	CEM	MILK	MW	MH	SEN	CW	MRB	RE	FAT
+11.2	+6	+40	+56	+5	-25	+62	+55	+95	-.003
ACT BW	205 WT	\$M	\$W	\$F	\$G	\$B	\$C		
60	755	+48	+69	+115	+53	+168	+266		

CED	BW	WW	YW	DMI	YH	SC	DOC	HP	CEM	MILK	MW	MH	CW	MB	REA	FAT	TND
42	43	33	31	60	18	32	88	29	95	1	34	31	4	44	6	50	19

NON-PARENT BULLS

Top 1% Milk	Top 5% \$B	Top 10% REA	Top 20% \$W	Top 20% SC
Top 2% \$F	Top 10% CWT	Top 15% \$C	Top 20% RADG	

Number 3 Milk Fall Yearling

• Quantum 9250 is a balanced growth and high RE son of Quantum from a dam that blends the 44 Farms herd sire, Curtain Call 2100 with Rito 9Q13.

44 COMBINATION BULLS



44 MAGNITUDE 9220 / Lot 267

267

44 Magnitude 9220

BIRTH DATE: 10-5-2019 BULL +*19545814 TATTOO: 9220

*KCF Bennett Southside #Nichols Extra K205
 Mead Magnitude #*KCF Miss 208 S11
 *18543414 #*Mead Primrose N198 #*Plattemere Weigh Up K360
 #Mead Primrose K247
 #*Basin Payweight 006S #Vermilion Payweight J847
 XLAR Queenie 6192 +Basin Lucy 3829
 +*18570217 +Roden RL Queenie 70527 #*E&B 1680 Precision 1023
 #*GAR Ext 916

CED	BW	WW	YW	RADG	DMI	YH	SC	DOC	
+9	+1.2	+91	+157	+32	+1.83	+1.1	+1.10	+16	
HP	CEM	MILK	MW	MH	SEN	CW	MRB	RE	FAT
+17.5	+16	+27	+113	+1.2	-44	+79	+92	+69	+0.04
ACT BW	205 WT	\$M	\$W	\$F	\$G	\$B	\$C		
77	821	+74	+95	+120	+66	+186	+315		

CED	BW	WW	YW	DMI	YH	SC	DOC	HP	CEM	MILK	MW	MH	CW	MB	REA	FAT	TND
8	5	3	8	97	13	25	32	4	6	39	9	6	4	9	30	40	17

NON-PARENT BULLS

Top 1% \$B	Top 1% \$W	Top 1% MH	Top 2% HPreg	Top 10% \$G
Top 1% \$C	Top 1% CEM	Top 1% WW	Top 3% RADG	Top 15% \$M
Top 1% \$F	Top 1% CWT	Top 1% YW	Top 5% YH	Top 15% Marb

• Magnitude 9220 is a low birth, extreme growth and high \$C prospect sired by the performance sire, Magnitude and by a donor female that blends 006S with the carcass strength of Precision 1023.

268

44 Discovery 9438

BIRTH DATE: 8-22-2019 BULL +*19655187 TATTOO: 9438

*AAR Ten X 7008 SA #*Mytty In Focus
 VAR Discovery 2240 #AAR Lady Kelton 5551
 #*17262835 *Deer Valley Rita 0308 #Sitz Upward 307R
 *GAR Objective 2345
 *Quaker Hill Rampage OA36 #MCC Daybreak
 Blackstone Objective 5261 +*QHF Blackcap 6E2 of 4V16 4355
 +*18463720 *GAR Objective OJ07 #SS Objective T510 OT26
 +DRMCTR 111 Rita 6108

CED	BW	WW	YW	RADG	DMI	YH	SC	DOC	
+11	+6	+74	+132	+30	+1.04	+6	+7.7	+19	
HP	CEM	MILK	MW	MH	SEN	CW	MRB	RE	FAT
+8.2	+12	+22	+76	+5	-24	+59	+99	+61	+0.02
ACT BW	205 WT	\$M	\$W	\$F	\$G	\$B	\$C		
75	715	+56	+75	+107	+69	+176	+284		

CED	BW	WW	YW	DMI	YH	SC	DOC	HP	CEM	MILK	MW	MH	CW	MB	REA	FAT	TND
17	34	34	18	52	76	37	27	81	51	84	42	61	33	16	56	46	52

NON-PARENT BULLS

Top 3% \$B	Top 10% \$G	Top 10% Marb	Top 10% YW
Top 4% \$C	Top 10% \$W	Top 10% RADG	Top 15% CED
Top 5% \$F	Top 10% CWT	Top 10% WW	Top 20% CEM

• Discovery 9438 offers calving ease, strong growth and \$C projections while blending Discovery with a donor dam that blends multi-trait superstars.
 • Full brother to Lot 345.

269

44 Bragging Rights 9306 [DDF]

BIRTH DATE: 9-6-2019 BULL 19539954 TATTOO: 9306

#*VAR Discovery 2240 #*AAR Ten X 7008 SA
 44 Bragging Rights 4372 #*Deer Valley Rita 0308
 +*17894794 +*44 Ruby 2357 #*Connealy Capitalist 028
 +*44 Ruby X110
 +*44 Curtain Call 2100 #*SydGen 928 Destination 5420
 Daltons Rita 7383 +Basin Lucy 3829
 19036686 *Rita 1W20 of Rita 7071 9M25 #*Rito 9M25 of Rita 5F56 Pred
 #*Rita 7071 of Rita 5FH8 Obj

CED	BW	WW	YW	RADG	DMI	YH	SC	DOC	
+4	+1.6	+69	+119	+20	+1.72	+6	+69	+15	
HP	CEM	MILK	MW	MH	SEN	CW	MRB	RE	FAT
+15.8	+6	+26	+39	+0	-9	+58	+69	+86	+0.09
ACT BW	205 WT	\$M	\$W	\$F	\$G	\$B	\$C		
70	766	+75	+77	+96	+57	+153	+273		

CED	BW	WW	YW	DMI	YH	SC	DOC	HP	CEM	MILK	MW	MH	CW	MB	REA	FAT	TND
64	53	23	32	97	37	73	47	7	85	52	60	76	9	52	8	46	84

NON-PARENT BULLS

Top 10% \$C	Top 15% \$B	Top 15% CWT	Top 20% \$G
Top 10% \$W	Top 15% \$F	Top 15% REA	Top 20% YW
Top 10% HPreg	Top 15% \$M	Top 15% WW	

• Bragging Rights 9306 is a low birth and growth prospect sired by the 44 Farms herd sire, Bragging Rights 4372 by a dam that blends the 44 Farms herd sire, Curtain Call 2100 with the carcass strength of Rito 9M25.



44 ASHLAND 9045 / Lot 270

270

44 Ashland 9045

BIRTH DATE: 9-2-2019 BULL 19715668 TATTOO: 9045

*GAR Early Bird #*GAR Daylight
 GAR Ashland #*GAR Progress 830
 +*18217198 #*Chair Rock Ambush 1018 #*B/R Ambush 28
 #*GAR Yield Grade N366
 #*Will Role Model #Connealy Packer 547
 Hinrichsen Pleasant Pride Will Henrietta Pride 113A
 19421192 R&L Pleasant Pride 2054 #R&L Emblazon 9126
 #*R&L Pleasant Pride 0506

CED	BW	WW	YW	RADG	DMI	YH	SC	DOC	
+10	+6	+67	+124	+30	+9.4	+6	+98	+19	
HP	CEM	MILK	MW	MH	SEN	CW	MRB	RE	FAT
+7.4	+14	+30	+53	+4	-18	+52	+95	+70	+0.34
ACT BW	205 WT	\$M	\$W	\$F	\$G	\$B	\$C		
76	619	+55	+77	+100	+65	+166	+270		

CED	BW	WW	YW	DMI	YH	SC	DOC	HP	CEM	MILK	MW	MH	CW	MB	REA	FAT	TND
27	19	19	25	74	44	34	47	64	22	16	46	36	15	10	25	91	63

NON-PARENT BULLS

Top 5% CEM	Top 10% \$F	Top 10% RADG	Top 20% WW	Top 25% Milk
Top 10% \$B	Top 10% \$G	Top 15% Marb	Top 25% CED	
Top 10% \$C	Top 10% \$W	Top 15% YW	Top 25% CWT	

• Ashland 9045 is a calving ease, growth and strong MB prospect sired by the popular multi-trait sire, Ashland and traces to an outcross dam that blends Role Model with Emblazon 9126.

44 OUTCROSS BULLS

271

44 Monumental 9700

BIRTH DATE: 9-2-2019 BULL +*19739732 TATTOO: 9700

3F Epic 4631 *Varilek Product 2010 04
 EXAR Monumental 6056B Zebro Queen 1072
 *18379347 *FWY 7008 of C085 4029 #*AAR Ten X 7008 SA
 +*FWY Rita C085

+*Riverbend Peerless 0016 #*Connealy All Around
 Riverbend Blackcap C165 +*Riverbend Blackcap S762
 18171904 +EXAR Blackcap 9978 #*GAR Grid Maker
 Riverbend Blackcap R265

CED	BW	WW	YW	RADG	DMI	YH	SC	DOC									
+5	+1.4	+73	+130	+29	+1.07	+5	+99	+22									
HP	CEM	MILK	MW	MH	SEN	CW	MRB	RE	FAT								
+13.0	+8	+18	+105	+9	-35	+54	+73	+83	+004								
ACT BW	205 WT	\$M	\$W	\$F	\$G	\$B	\$C										
72	773	+38	+63	+106	+59	+165	+252										
CED	BW	WW	YW	DMI	YH	SC	DOC	HP	CEM	MILK	MW	MH	CW	MB	REA	FAT	TND
68	59	25	16	69	51	21	27	18	64	85	6	13	19	32	11	36	100

NON-PARENT BULLS

Top 5% \$F	Top 10% MH	Top 10% WW	Top 15% REA	Top 20% \$G
Top 10% \$B	Top 10% RADG	Top 10% YW	Top 20% \$C	Top 20% CWT

- Monumental 9700 is a low birth, growth and strong carcass son of Monumental 6056B by a donor female that blends Peerless 0016 with the proven performance great, Grid Maker.
- Full brother to Lot 26, Maternal brother to Lot 114.



44 BIG LEAGUE 9176 / Lot 272

273

44 Jet Black 9220

BIRTH DATE: 9-18-2019 BULL +*19659210 TATTOO: 9220

Bar R Jet Black 5063 #*Connealy Black Granite #*Connealy Consensus 7229
 *18389838 Bar R Iris Anita 0113 #Eura Elga of Conanga 9109
 #Sitz Upward 307R
 Bar R Anita 7081

#*MOGCK Sure Shot #*Mytty In Focus
 RAB MS Sure Shot 4114a Mogck Black Lass 2065
 +*17577093 +RAB MS Objective 4635X #SS Objective T510 OT26
 LCOC Princess RG091

CED	BW	WW	YW	RADG	DMI	YH	SC	DOC									
+5	+1.8	+76	+125	+24	+1.19	+7	+1.41	+25									
HP	CEM	MILK	MW	MH	SEN	CW	MRB	RE	FAT								
+7.9	+10	+13	+83	+6	-22	+53	+76	+88	-018								
ACT BW	205 WT	\$M	\$W	\$F	\$G	\$B	\$C										
76	656	+42	+64	+88	+63	+152	+239										
CED	BW	WW	YW	DMI	YH	SC	DOC	HP	CEM	MILK	MW	MH	CW	MB	REA	FAT	TND
52	44	37	74	51	69	19	16	84	38	99	44	48	48	25	20	18	39

NON-PARENT BULLS

Top 5% WW	Top 15% \$G	Top 15% YW	Top 25% MH
Top 10% Fat	Top 15% Doc	Top 20% \$B	Top 25% Marb
Top 10% REA	Top 15% SC	Top 20% CWT	

- Jet Black 9220 is a low birth, growth and strong carcass son of the popular performance sire, Jet Black 5063.
- Full brother to Lots 28 & 88.



44 CONAN 9780 / Lot 274

272

44 Big League 9176

BIRTH DATE: 9-3-2019 BULL +*19511338 TATTOO: 9176

*Jindra Acclaim *Jindra 3rd Dimension
 Stevenson Big League 70749 +Jindra Blackbird Lassy 1111
 +*18836113 *RL 9061 Birdie 3102 #*SAV Thunderbird 9061
 #RL 0145 Image 102

TEX Rita 5426 #*Basin Payweight 1682 #*Basin Payweight 0065
 +*18414910 +*Rita 1C43 of 9M26 Complete 21AR O Lass 7017
 #*Summitcrest Complete 1P55
 +*Rita 9M26 of Rita 5F56 Pred

CED	BW	WW	YW	RADG	DMI	YH	SC	DOC									
+11	-.4	+70	+122	+26	+1.16	+6	+91	+26									
HP	CEM	MILK	MW	MH	SEN	CW	MRB	RE	FAT								
+9.0	+16	+26	+62	+4	-20	+56	+4.3	+3.6	+0.22								
ACT BW	205 WT	\$M	\$W	\$F	\$G	\$B	\$C										
75	683	+67	+78	+102	+38	+140	+249										
CED	BW	WW	YW	DMI	YH	SC	DOC	HP	CEM	MILK	MW	MH	CW	MB	REA	FAT	TND
21	34	34	26	74	33	16	9	58	7	53	39	33	26	60	83	64	32

NON-PARENT BULLS

Top 1% CEM	Top 10% \$W	Top 15% CWT	Top 15% WW	Top 20% BW
Top 10% \$F	Top 15% CED	Top 15% Doc	Top 15% YW	Top 25% \$C

- Big League 9176 is a calving ease and growth prospect with a proven and predictable pedigree that blends the growth and performance of Big League 70749 with a donor dam that blends Payweight 1682 with Complete.

274

44 Conan 9780

BIRTH DATE: 9-27-2019 BULL 19739757 TATTOO: 9780

EXAR Conan 1107B #*HA Cowboy Up 5405 #*HA Outside 3008
 +*18717674 +*FWY 028 of 7010 3522 #*HA Blackcap Lady 1602
 #*Connealy Capitalist 028
 Maplecrest Eva 7010

VNAR Pride 4185 #*AAR Ten X 7008 SA #*Mytty In Focus
 18190408 +VNAR Pride 9198 #AAR Lady Kelton 5551
 #*Dr J Analyst M250
 MtnMeadow Pride 4015

CED	BW	WW	YW	RADG	DMI	YH	SC	DOC									
+3	+2.3	+78	+142	+33	+1.34	+8	+1.14	+20									
HP	CEM	MILK	MW	MH	SEN	CW	MRB	RE	FAT								
+10.9	+7	+18	+118	+9	-42	+66	+58	+68	-.021								
ACT BW	205 WT	\$M	\$W	\$F	\$G	\$B	\$C										
75	782	+31	+64	+116	+52	+168	+249										
CED	BW	WW	YW	DMI	YH	SC	DOC	HP	CEM	MILK	MW	MH	CW	MB	REA	FAT	TND
51	44	48	21	57	61	13	24	48	39	86	18	29	21	42	46	13	71

NON-PARENT BULLS

Top 2% \$F	Top 2% YW	Top 4% WW	Top 10% Fat	Top 25% \$C
Top 2% RADG	Top 4% CWT	Top 5% \$B	Top 10% MH	Top 25% YH

- Conan 9780 offers growth and performance and blends Conan 1107B with a dam that combines the legendary multi-trait sire, Ten X with Analyst M250.

44 BALANCED-TRAIT BULLS

275

44 Jet Black G13

BIRTH DATE: 9-5-2019 BULL *19559466 TATTOO: G13

#*Connealy Black Granite #*Connealy Consensus 7229
 Bar R Jet Black 5063 #Eura Elga of Conanga 9109
 *18389838 Bar R Iris Anita 0113 #Sitz Upward 307R
 Bar R Anita 7081

44 Lucy 66054 #*VAR Discovery 2240
 *18610891 **44 Lucy 4313 **44 Ruby 2477
 #*Rito 9Q13 of Rita 5F56 GHM
 +Basin Lucy 3829

CED	BW	WW	YW	RADG	DMI	YH	SC	DOC	
+12	+6	+79	+141	+30	+1.46	+5	+86	+19	
HP	CEM	MILK	MW	MH	SEN	CW	MRB	RE	FAT
+11.1	+13	+29	+109	+7	-43	+67	+1.05	+7.4	+0
ACT BW	205 WT	\$M	\$W	\$F	\$G	\$B	\$C		
80	758	+49	+84	+105	+73	+178	+280		

CED	BW	WW	YW	DMI	YH	SC	DOC	HP	CEM	MILK	MW	MH	CW	MB	REA	FAT	TND
3	7	14	24	85	63	49	48	17	38	23	9	28	9	7	27	43	64

NON-PARENT BULLS

Top 2% \$B	Top 3% YW	Top 5% \$G	Top 10% CEM	Top 15% MH
Top 3% \$W	Top 4% CWT	Top 10% \$F	Top 10% Marb	Top 25% Milk
Top 3% WW	Top 5% \$C	Top 10% CED	Top 10% RADG	Top 25% REA

- Jet Black G13 offers excellent calving ease, growth, MB and \$C projections while combining the popular performance sire, Jet Black 5063 with a donor female that combines the 44 Farms herd sire, Trending 4413 with Rito 9Q13.
- Full brother to Lots 198 & 457.



44 MONUMENTAL 431 / Lot 277

277

44 Monumental 431

BIRTH DATE: 8-30-2019 BULL *19589628 TATTOO: 431

3F Epic 4631 #*Varilek Product 2010 04
 EXAR Monumental 6056B Zebo Queen 1072
 *18379347 *FWY 7008 of C085 4029 #*AAR Ten X 7008 SA
 *FWY Rita C085

*VAR Generation 2100 #*Connealy Consensus 7229
 Vintage Blackcap 4341 **Sandpoint Blackbird 8809
 *17906852 *VAR Blackcap 1271 #*Connealy Impression
 *Limestone Blackcap T908

CED	BW	WW	YW	RADG	DMI	YH	SC	DOC	
+12	-4	+72	+123	+26	+1.25	+5	+1.55	+12	
HP	CEM	MILK	MW	MH	SEN	CW	MRB	RE	FAT
+11.0	+12	+30	+63	+6	-22	+58	+1.02	+66	-.004
ACT BW	205 WT	\$M	\$W	\$F	\$G	\$B	\$C		
80	713	+57	+85	+101	+71	+172	+280		

CED	BW	WW	YW	DMI	YH	SC	DOC	HP	CEM	MILK	MW	MH	CW	MB	REA	FAT	TND
18	31	16	21	78	45	6	71	52	48	20	32	28	16	11	26	13	91

NON-PARENT BULLS

Top 3% \$W	Top 10% \$G	Top 10% WW	Top 20% CEM
Top 4% \$B	Top 10% CED	Top 15% CWT	Top 25% Fat
Top 5% \$C	Top 10% Marb	Top 15% YW	Top 25% MH
Top 10% \$F	Top 10% SC	Top 20% BW	Top 25% Milk

- Monumental 431 offers calving ease, high growth and MB projections.
- Maternal brother to Lots 39, 40 & 202.



44 JET BLACK G3 / Lot 276

276

44 Jet Black G3

BIRTH DATE: 9-28-2019 BULL *19527400 TATTOO: G3

#*Connealy Black Granite #*Connealy Consensus 7229
 Bar R Jet Black 5063 #Eura Elga of Conanga 9109
 *18389838 Bar R Iris Anita 0113 #Sitz Upward 307R
 Bar R Anita 7081

MR4M Rita 199G #*Deer Valley All In #*AAR Ten X 7008 SA
 18498070 MR4M Rita 84C **Deer Valley Rita 0274
 #Poss Total Impact 745
 +DCF Rita 7786

CED	BW	WW	YW	RADG	DMI	YH	SC	DOC	
+5	+2.5	+86	+142	+25	+1.58	+6	+93	+22	
HP	CEM	MILK	MW	MH	SEN	CW	MRB	RE	FAT
+8.5	+11	+22	+121	+7	-45	+65	+5.8	+27	+050
ACT BW	205 WT	\$M	\$W	\$F	\$G	\$B	\$C		
76	759	+38	+80	+101	+41	+143	+223		

CED	BW	WW	YW	DMI	YH	SC	DOC	HP	CEM	MILK	MW	MH	CW	MB	REA	FAT	TND
41	48	3	38	87	45	53	24	60	19	56	4	25	12	32	87	97	53

NON-PARENT BULLS

Top 1% WW	Top 5% \$W	Top 10% \$F
Top 2% YW	Top 5% CWT	Top 15% MH

- Jet Black G3 offers big time growth figures and blends the popular performance sire, Jet Black 5063 with a dam that combines the proven carcass strength of All In with Total Impact 745.

278

44 Enhance G9

BIRTH DATE: 7-17-2019 BULL *19552792 TATTOO: G9

*SydGen Exceed 3223 #*SydGen Googol
 SydGen Enhance #*SydGen Forever Lady 1255
 18170041 SydGen Rita 2618 #*SydGen Liberty GA 8627
 #Fox Run Rita 9308

+*Quaker Hill Rampage 0A36 #MCC Daybreak
 Woker Rampage Rita D74 #*QHF Blackcap 6E2 of 4V16 4355
 18672319 WA Rita A40 #*Kesslers Frontman R001
 Seagraves Rita 95

CED	BW	WW	YW	RADG	DMI	YH	SC	DOC	
+10	+6	+65	+124	+33	+66	+9	+1.13	+25	
HP	CEM	MILK	MW	MH	SEN	CW	MRB	RE	FAT
+12.3	+10	+32	+49	+4	-17	+62	+5.6	+1.03	-.036
ACT BW	205 WT	\$M	\$W	\$F	\$G	\$B	\$C		
62	687	+74	+76	+116	+57	+174	+300		

CED	BW	WW	YW	DMI	YH	SC	DOC	HP	CEM	MILK	MW	MH	CW	MB	REA	FAT	TND
23	32	16	6	73	17	25	9	19	67	21	30	33	9	59	7	17	34

NON-PARENT BULLS

Top 2% \$C	Top 4% Fat	Top 10% Milk	Top 15% YW
Top 2% \$F	Top 4% REA	Top 15% \$M	Top 20% \$G
Top 2% RADG	Top 10% \$W	Top 15% Doc	Top 25% CED
Top 3% \$B	Top 10% CWT	Top 15% YH	Top 25% WW

- Enhance G9 is a low birth, high growth and high \$C son of the popular multi-trait sire, Enhance.

44 LOW-BIRTH BULLS



44 HIGH WEIGH 937 / Lot 279

279 **44 High Weigh 937**
 BIRTH DATE: 8-20-2019 BULL *19546602 TATTOO: 937
 **Plattemere Weigh Up K360 #Sitz Upward 307R
 EWA High Weigh 3123 #Barbara of Plattemere 337
 +17816333 Edgewood Jaunty 128 #+GAR New Design 5050
 Edgewood Jaunty 935
 #*Connealy Confidence 0100 Connealy Tobin
 OVR Lady Blackbird 309 Becka Gala of Conanga 8281
 17604968 DCF Blackbird 1644 +Sexton Foundation 8S38
 +DCF Blackbird 9630

CED	BW	WW	YW	RADG	DMI	YH	SC	DOC									
+4	+8	+59	+112	+29	+1.07	+1	+15	+28									
HP	CEM	MILK	MW	MH	SEN	CW	MRB	RE	FAT								
+14.1	+3	+26	+53	+3	-15	+49	+1.19	+7.3	+0.16								
ACT BW	205 WT	\$M	\$W	\$F	\$G	\$B	\$C										
78	684	+66	+62	+96	+78	+174	+292										
CED	BW	WW	YW	DMI	YH	SC	DOC	HP	CEM	MILK	MW	MH	CW	MB	REA	FAT	TND
59	25	76	46	47	98	73	8	15	93	67	65	78	67	5	44	66	74

NON-PARENT BULLS

Top 3% \$B	Top 3% \$G	Top 10% Doc	Top 15% \$F	Top 25% REA
Top 3% \$C	Top 4% Marb	Top 10% RADG	Top 20% HPreg	

• High Weigh 937 is a calving ease and MB prospect sired by the popular carcass and performance sire, High Weigh 3123 by a dam that combines the calving ease and maternal strength of Confidence 0100 with Foundation 8S38.

280 **44 Playbook 9170**
 BIRTH DATE: 8-1-2019 BULL *19587834 TATTOO: 9170
 **Basin Payweight 1682 #*Basin Payweight 0065
 TEX Playbook 5437 21AR O Lass 7017
 +18414912 *Rita 1C43 of 9M26 Complete #*Summitcrest Complete 1P55
 *Rita 9M26 of Rita 5F56 Pred
 *LD Emblazon 999 #*OCC Emblazon 854E
 Spring Grove Lady 7221 #*SH Forever Lady 3124 5118
 *19037994 Thomas Lady 21146 #*Summitcrest Complete 1P55
 Thomas Lady 9759

CED	BW	WW	YW	RADG	DMI	YH	SC	DOC									
+7	+2.0	+71	+118	+23	+1.09	+7	+6.7	+27									
HP	CEM	MILK	MW	MH	SEN	CW	MRB	RE	FAT								
+15.7	+9	+37	+32	+4	-12	+58	+3.4	+7.7	-.017								
ACT BW	205 WT	\$M	\$W	\$F	\$G	\$B	\$C										
76	669	+95	+91	+93	+42	+136	+271										
CED	BW	WW	YW	DMI	YH	SC	DOC	HP	CEM	MILK	MW	MH	CW	MB	REA	FAT	TND
12	15	20	42	79	25	56	14	5	55	5	69	42	22	81	26	30	86

NON-PARENT BULLS

Top 1% \$M	Top 10% \$C	Top 10% WW	Top 20% \$F
Top 1% \$W	Top 10% Doc	Top 15% CWT	Top 20% REA
Top 2% Milk	Top 10% HPreg	Top 15% Fat	Top 20% YW

• Playbook 9170 is a low birth and strong growth son of the popular and proven maternal sire, Playbook by an outcross dam that blends Emblazon 999 with the former breed RE leader, Complete 1P55.

281 **44 Playbook 9198**
 BIRTH DATE: 8-6-2019 BULL *19587739 TATTOO: 9198
 **Basin Payweight 1682 #*Basin Payweight 0065
 TEX Playbook 5437 21AR O Lass 7017
 +18414912 *Rita 1C43 of 9M26 Complete #*Summitcrest Complete 1P55
 *Rita 9M26 of Rita 5F56 Pred
 #*Connealy Consensus 7229 #*Connealy Consensus
 EXAR Blackcap 1748 Blue Lilly of Conanga 16
 +16882867 +Exar Blackcap 2326 #Rito 616 of 4B20 6807
 +LCR D/D Precision 1

CED	BW	WW	YW	RADG	DMI	YH	SC	DOC	
+11	+1.7	+61	+110	+24	+1.07	+1	+0	+19	
HP	CEM	MILK	MW	MH	SEN	CW	MRB	RE	FAT
+5.7	+13	+38	+7	-.3	+0	+44	+8.1	+4.0	+0.02
ACT BW	205 WT	\$M	\$W	\$F	\$G	\$B	\$C		
73	701	+70	+83	+85	+57	+143	+255		

CED	BW	WW	YW	DMI	YH	SC	DOC	HP	CEM	MILK	MW	MH	CW	MB	REA	FAT	TND
10	21	45	39	73	95	83	45	85	37	8	93	96	80	36	86	51	64

NON-PARENT BULLS

Top 2% Milk	Top 10% CEM	Top 20% \$C	Top 20% Marb
Top 4% \$W	Top 15% CED	Top 20% \$G	Top 25% \$M

Number 5 Milk Fall Yearling

• Playbook 9198 and Playbook 9249 offer calving ease, growth and a elite and proven maternal pedigree that blends Playbook, Consensus 7229 and Rito 616 • Full brother to Lots 282 & 543.



44 PLAYBOOK 9249 / Lot 282

282 **44 Playbook 9249**
 BIRTH DATE: 8-17-2019 BULL *19587850 TATTOO: 9249
 **Basin Payweight 1682 #*Basin Payweight 0065
 TEX Playbook 5437 21AR O Lass 7017
 +18414912 *Rita 1C43 of 9M26 Complete #*Summitcrest Complete 1P55
 *Rita 9M26 of Rita 5F56 Pred
 #*Connealy Consensus 7229 #*Connealy Consensus
 EXAR Blackcap 1748 Blue Lilly of Conanga 16
 +16882867 +Exar Blackcap 2326 #Rito 616 of 4B20 6807
 +LCR D/D Precision 1

CED	BW	WW	YW	RADG	DMI	YH	SC	DOC	
+12	+6	+56	+96	+19	+7.3	+3	+9.0	+23	
HP	CEM	MILK	MW	MH	SEN	CW	MRB	RE	FAT
+11.0	+15	+27	-5	-.3	+10	+30	+7.9	+3.2	+0.45
ACT BW	205 WT	\$M	\$W	\$F	\$G	\$B	\$C		
74	639	+86	+70	+71	+52	+123	+246		

CED	BW	WW	YW	DMI	YH	SC	DOC	HP	CEM	MILK	MW	MH	CW	MB	REA	FAT	TND
5	12	56	77	55	86	38	20	20	11	66	98	95	88	34	95	97	64

NON-PARENT BULLS

Top 2% \$M	Top 10% CED	Top 25% \$C	Top 25% Marb
Top 3% CEM	Top 20% \$W	Top 25% Doc	

• Playbook 9198 and Playbook 9249 offer calving ease, growth and an elite and proven maternal pedigree that blends Playbook, Consensus 7229 and Rito 616.
 • Full brother to Lots 281 & 543.

44 PERFORMANCE BULLS

283

44 Bomber 9710

BIRTH DATE: 8-16-2019 BULL *19495255 TATTOO: 9710

#**KM Broken Bow 002 #*Summitcrest Complete 1P55
 Casino Bomber N33 #Summitcrest Princess OP12
 *18658677 #*Casino Annie K48 DPL Upward L70
 Casino Annie G64

**Hoover No Doubt #*Mogck Bullseye
 Linz Lady Doubt 355-7175 *Miss Blackcap Ellston J2
 *18957251 *RB Lady Product 185-355 #*Connealy Final Product
 #**RB Lady Credence 185-890

CED	BW	WW	YW	RADG	DMI	YH	SC	DOC	
+10	-2	+83	+137	+17	+2.37	+5	+1.01	+28	
HP	CEM	MILK	MW	MH	SEN	CW	MRB	RE	FAT
+15.0	+14	+39	+69	+7	-30	+56	+97	+53	+031
ACT BW	205 WT	\$M	\$W	\$F	\$G	\$B	\$C		
82	797	+85	+107	+76	+64	+140	+267		

CED	BW	WW	YW	DMI	YH	SC	DOC	HP	CEM	MILK	MW	MH	CW	MB	REA	FAT	TND
12	6	3	21	100	28	22	12	8	15	5	21	13	12	18	44	83	25

NON-PARENT BULLS

Top 1% \$W	Top 2% WW	Top 10% \$C	Top 10% Marb	Top 15% MH
Top 1% Milk	Top 4% YW	Top 10% Doc	Top 15% \$G	Top 20% BW
Top 2% \$M	Top 5% CEM	Top 10% HPreg	Top 15% CWT	Top 25% CED

Number 1 \$W Fall Yearling

Number 4 Milk Fall Yearling

- Bomber 9710 presently places Number 14 for \$W among non-parent bulls.
- Bomber 9710 is a calving ease, extreme growth and strong MB son of the popular and high selling Bomber by a dam that blends the performance standout, No Doubt with Final Product. Bomber 9710 ranks in the very elite of the breed for \$W.

285

44 Payweight Plus 9721

BIRTH DATE: 8-19-2019 BULL +*19499999 TATTOO: 9721

#**Basin Payweight 1682 #*Basin Payweight 0065
 Basin Payweight Plus 6048 21AR O Lass 7017
 *18511911 **EXAR Royal Lass 2810 #*Connealy Consensus 7229
 +Exar Royal Lass 1067

#*AAR Ten X 7008 SA #*Mytty In Focus
 Deer Valley Rita 3774 #AAR Lady Kelton 5551
 *17812485 **Deer Valley Rita 0307 #*Sitz Upward 307R
 *GAR Objective 2345

CED	BW	WW	YW	RADG	DMI	YH	SC	DOC	
+12	-1.2	+64	+120	+24	+1.67	+5	+1.01	+24	
HP	CEM	MILK	MW	MH	SEN	CW	MRB	RE	FAT
+9.5	+14	+37	+55	+5	-22	+57	+96	+43	+054
ACT BW	205 WT	\$M	\$W	\$F	\$G	\$B	\$C		
77	747	+55	+83	+96	+61	+156	+257		

CED	BW	WW	YW	DMI	YH	SC	DOC	HP	CEM	MILK	MW	MH	CW	MB	REA	FAT	TND
8	8	20	14	95	31	17	15	61	19	6	26	19	9	15	74	98	36

NON-PARENT BULLS

Top 2% Milk	Top 10% BW	Top 15% \$F	Top 15% Marb	Top 20% YW
Top 4% \$W	Top 10% CED	Top 15% \$G	Top 20% \$C	Top 25% WW
Top 5% CEM	Top 15% \$B	Top 15% CWT	Top 20% Doc	

- Payweight Plus 9721 offers extreme calving ease, strong growth and a proven pedigree that blends Payweight Plus 6048, Ten X, Upward and Objective.
- Full brother to Lot 541.

284

44 Alternative 9236

BIRTH DATE: 8-13-2019 BULL +*19587784 TATTOO: 9236

Poss Easy Impact 0119 #*Poss Total Impact 745
 Baldridge Alternative E125 #*Poss Elmaretta 736
 *18837398 Baldridge Blackbird A030 #*Hoover Dam
 Baldridge Blackbird X89

**Quaker Hill Rampage 0A36 #*MCC Daybreak
 Spring Grove Blackcap 6186 **QHF Blackcap 6E2 of4V16 4355
 *18578549 **EXAR Blackcap 1748 #*Connealy Consensus 7229
 +Exar Blackcap 2326

CED	BW	WW	YW	RADG	DMI	YH	SC	DOC	
+12	-1	+53	+96	+25	+4.4	+0	+2.7	+9	
HP	CEM	MILK	MW	MH	SEN	CW	MRB	RE	FAT
+10.9	+13	+20	+51	-1	-11	+45	+79	+83	+037
ACT BW	205 WT	\$M	\$W	\$F	\$G	\$B	\$C		
78	699	+59	+51	+96	+59	+155	+260		

CED	BW	WW	YW	DMI	YH	SC	DOC	HP	CEM	MILK	MW	MH	CW	MB	REA	FAT	TND
37	48	73	63	21	96	51	84	48	55	82	71	94	65	25	17	77	50

NON-PARENT BULLS

Top 10% CED	Top 15% \$B	Top 15% \$F	Top 20% \$G	Top 25% BW
Top 10% CEM	Top 15% \$C	Top 15% REA	Top 20% DMI	Top 25% Marb

- Alternative 9236 offers calving ease and strong carcass projections while blending the up and coming Alternative E125 with a donor dam that combines Rampage with the former breed registration leader, Consensus 7229.
- Full brother to Lot 534.

286

44 Southern Charm 9732

BIRTH DATE: 8-24-2019 BULL +*19611236 TATTOO: 9732

*Silveiras Conversion 8064 #*BT Crossover 758N
 BUBS Southern Charm AA31 +EXG Saras Dream S609 R3
 *17853196 *Hickory Hill Erica 009 #*Connealy Stimulus 8419
 Hickory Hill Erica TA32

**Quaker Hill Rampage 0A36 #*MCC Daybreak
 EPF Blackbird 5724 **QHF Blackcap 6E2 of4V16 4355
 *18319418 **VAR Blackbird 2189 #*Summitcrest Complete 1P55
 *Sandpoint Blackbird 8809

CED	BW	WW	YW	RADG	DMI	YH	SC	DOC	
+5	+2.3	+79	+131	+25	+1.20	+8	+1.54	+19	
HP	CEM	MILK	MW	MH	SEN	CW	MRB	RE	FAT
+9.1	+9	+17	+74	+5	-20	+47	+57	+95	-031
ACT BW	205 WT	\$M	\$W	\$F	\$G	\$B	\$C		
71	723	+63	+72	+82	+56	+139	+243		

CED	BW	WW	YW	DMI	YH	SC	DOC	HP	CEM	MILK	MW	MH	CW	MB	REA	FAT	TND
67	63	7	17	78	17	6	14	68	43	88	12	19	20	32	9	16	97

NON-PARENT BULLS

Top 3% WW	Top 10% REA	Top 10% YW	Top 25% \$G
Top 5% Fat	Top 10% SC	Top 15% \$W	Top 25% YH

- Southern Charm 9732 is a growth, performance and RE standout sired by Southern Charm by a donor dam that combines the proven multi-trait superstar, Rampage with the former breed RE leader, Complete.
- Full brother to Lot 145.



44 TITUS 217G



Chris Mitchell ©

44 TITUS 217G



287

44 Titus 217G

BIRTH DATE: 1-19-2019 BULL +*19519128 TATTOO: 217G

Byergo Titus 6340 *18818214
 #Byergo Black Magic 3348
 #Byergo Miss Elia 2834
 *Silveiras Conversion 8064
 *Byergo Elia Cupcake 5900
 Byergo Big Time 8728
 Byergo Miss Elia 8756

44 Ruby 4545 +*17957551
 #*AAR Ten X 7008 SA
 +*44 Ruby X110
 #*Mytty In Focus
 #AAR Lady Kelton 5551
 #+B/R Ambush 28
 B/R Ruby 1224

CED	BW	WW	YW	RADG	DMI	YH	SC	DOC									
+2	+3.7	+79	+140	+30	+1.42	+1.0	+1.11	+26									
HP	CEM	MILK	MW	MH	\$EN	CW	MARB	RE	FAT								
+9.6	+7	+22	+114	+1.0	-42	+72	+1.02	+56	+0.03								
ACT BW	205 WT	365 WT	1041	ADJ IMF	5.94	ADJ REA	12.8	ADJ SC	32.46								
\$M	+53	\$W	+66	\$F	+115	\$G	+69	\$B	+184	\$C	+292						
CED	BW	WW	YW	YH	SC	DOC	HP	CEM	MILK	MW	MH	CW	MB	REA	FAT	TND	
89	93	19	15	74	49	29	14	82	71	72	5	8	8	27	69	34	68

NON-PARENT BULLS

Top 2% \$B	Top 3% \$C	Top 5% MH	Top 10% RADG	Top 25% \$W
Top 2% \$F	Top 3% WW	Top 10% \$G	Top 10% YH	
Top 2% CWT	Top 3% YW	Top 10% Marb	Top 15% Doc	

• Titus 217G offers big time growth, performance and MB projections while blending Titus 6340 with a royally bred donor dam that combines the legendary Ten X with the proven performance standout, Ambush 28.

44 POWER BULLS

310

44 Colonel 9518

BIRTH DATE: 3-30-2019 BULL: +*19613888 TATTOO: 9518

+baldrige Xpand x743 #*Hoover Dam
Baldrige Colonel C251 Baldrige Queen S87
+*18493773 *Baldrige Isabel Y69 #*Styles Upgrade J59
+Baldrige Isabel T935

#*VAR Discovery 2240 #*AAR Ten X 7008 SA
44 Ruby 4382 #*Deer Valley Rita 0308
+*17896907 **44 Ruby 2357 #*Connealy Capitalist 028
+*44 Ruby X110

CED	BW	WW	YW	RADG	DMI	YH	SC	DOC									
+4	+1.3	+74	+127	+24	+1.65	+1.0	+1.24	+24									
HP	CEM	MILK	MW	MH	SEN	CW	MRB	RE	FAT								
+13.4	+9	+31	+81	+9	-31	+53	+7.7	+8.5	-0.27								
ACT BW	205 WT	SM	SW	SF	SG	SB	SC										
74	602	+70	+83	+81	+64	+145	+258										
CED	BW	WW	YW	DMI	YH	SC	DOC	HP	CEM	MILK	MW	MH	CW	MB	REA	FAT	TND
91	86	7	10	98	2	17	20	19	49	11	9	4	6	15	3	8	71

NON-PARENT BULLS

Top 4% \$W	Top 10% YH	Top 15% Milk	Top 25% \$B	Top 25% SC
Top 5% Fat	Top 10% YW	Top 15% REA	Top 25% \$M	
Top 10% MH	Top 15% \$C	Top 20% CWT	Top 25% HPreg	
Top 10% WW	Top 15% \$G	Top 20% Doc	Top 25% Marb	

- Colonel 9578 and Colonel 9518 are growth and carcass sons of the popular and high selling Colonel.
- Full brother to Lot 309, Maternal brother to Lot 306.



44 SOUTHERN CHARM 9098 / Lot 311

311

44 Southern Charm 9098

BIRTH DATE: 4-26-2019 BULL: +*19429537 TATTOO: 9098

*Silveiras Conversion 8064 #*BT Crossover 758N
BUBS Southern Charm AA31 +EXG Saras Dream S609 R3
*17853196 *Hickory Hill Erica 009 #*Connealy Stimulus 8419
Hickory Hill Erica TA32

#*AAR Ten X 7008 SA
Vintage Rita 6078 #*Sandpoint Blackbird 8809
+*18376089 **SJK Complete of 6108 1564 #*Summitcrest Complete 1P55
+DRMCTR 111 Rita 6108

CED	BW	WW	YW	RADG	DMI	YH	SC	DOC									
+0	+5.6	+75	+138	+34	+0.91	+0.9	+1.57	+18									
HP	CEM	MILK	MW	MH	SEN	CW	MRB	RE	FAT								
+10.6	+5	+35	+96	+9	-41	+64	+8.9	+1.00	-0.06								
ACT BW	205 WT	SM	SW	SF	SG	SB	SC										
98	647	+48	+70	+112	+70	+181	+283										
CED	BW	WW	YW	DMI	YH	SC	DOC	HP	CEM	MILK	MW	MH	CW	MB	REA	FAT	TND
91	86	7	10	98	2	17	20	19	49	11	9	4	6	15	3	8	71

NON-PARENT BULLS

Top 1% RADG	Top 4% \$C	Top 10% \$G	Top 15% Marb
Top 2% \$B	Top 4% Milk	Top 10% MH	Top 15% YH
Top 3% \$F	Top 5% CWT	Top 10% SC	Top 20% \$W
Top 3% YW	Top 5% REA	Top 10% WW	Top 25% Fat

- Southern Charm 9098 offers big time growth and strong carcass and \$C projections sired by the popular Southern Charm.
- Maternal brother to Lots 133 & 245.



44 GROUND FORCES 9217 / Lot 312

312

44 Ground Forces 9217

BIRTH DATE: 2-22-2019 BULL: *19386286 TATTOO: 9217

*VAR Generation 2100 #*Connealy Consensus 7229
44 Ground Forces 5724 +*Sandpoint Blackbird 8809
+*18069857 +*SJK Complete of 6108 1564 #*Summitcrest Complete 1P55
+DRMCTR 111 Rita 6108

44 Ruby 7995 #*AAR Ten X 7008 SA
+*18802142 +Exar Ruby 8351 #*Da Es Ro Lucy 11209
#*GAR Predestined
+EXAR Ruby 4404

CED	BW	WW	YW	RADG	DMI	YH	SC	DOC									
+2	+4.0	+68	+117	+25	+0.91	+0.9	+1.82	+19									
HP	CEM	MILK	MW	MH	SEN	CW	MRB	RE	FAT								
+10.7	+4	+26	+57	+6	-17	+47	+1.01	+6.4	+0.29								
ACT BW	205 WT	SM	SW	SF	SG	SB	SC										
71	732	+59	+65	+87	+68	+155	+260										
CED	BW	WW	YW	DMI	YH	SC	DOC	HP	CEM	MILK	MW	MH	CW	MB	REA	FAT	TND
90	94	28	35	58	29	3	62	40	84	62	35	21	41	13	47	75	43

NON-PARENT BULLS

Top 4% SC	Top 10% Marb	Top 15% \$C	Top 15% YH	Top 25% MH
Top 10% \$G	Top 15% \$B	Top 15% WW	Top 20% YW	

- Ground Forces 9217 is a growth and MB son of the 44 Farms herd sire, Ground Forces 5724 and stems from a dam that combines the 44 Farms herd sire, Main Attraction 4793 with the former breed MB leader, Predestined.

313

44 Rampage 916

BIRTH DATE: 3-28-2019 BULL: 19404968 TATTOO: 916

*Quaker Hill Rampage 0A36 #MCC Daybreak
44 Rampage 7921 +*QHF Blackcap 6E2 of 4V16 4355
+*18695523 +*44 Primrose 3200 #*Connealy Consensus 7229
+Circle A Primrose 7088

#*Werner War Party 2417 #*Connealy Onward
44 Lady Ida 03X7 +BAAR USA Lady Jaye 489
16751905 B/R Lady Ida 7196 #*B/R New Frontier 095
B/R Lady Ida 250

CED	BW	WW	YW	RADG	DMI	YH	SC	DOC									
+12	+3	+43	+78	+21	+0.65	+0.2	+0.27	+8									
HP	CEM	MILK	MW	MH	SEN	CW	MRB	RE	FAT								
+10.8	+13	+31	+21	+2	-3	+36	+6.2	+1.10	-0.70								
ACT BW	205 WT	SM	SW	SF	SG	SB	SC										
72	68	+60	+54	+78	+64	+141	+243										
CED	BW	WW	YW	DMI	YH	SC	DOC	HP	CEM	MILK	MW	MH	CW	MB	REA	FAT	TND
15	28	83	77	38	84	90	95	61	35	28	71	65	62	49	3	1	90

NON-PARENT BULLS

Top 2% REA	Top 10% CED	Top 10% CEM	Top 15% \$G	Top 15% Milk
------------	-------------	-------------	-------------	--------------

Number 5 CED Spring Yearling

- Rampage 916 is a calving ease and RE son of the 44 Farms herd sire, Rampage 7921 by a dam that blends infamous 44 Farms herd sires, War Party and New Frontier 095.

44 OUTCROSS BULLS

314 44 Fortress 9583

BIRTH DATE: 4-7-2019 BULL +*19613607 TATTOO: 9583

#*Connealy Consensus #*KMK Alliance 6595 187
 KCF Bennett Fortress #*Blinda of Conanga 004
 +*17259012 *Thomas Patricia 9705 #*SS Objective T510 OT26
 +Thomas Patricia 71138

#*AAR Ten X 7008 SA #*Mytty In Focus
 XLAR Blackcap C21 #*AAR Lady Kelton 5551
 +*18083343 +*VAR Blackcap 0390 #*Sitz Upward 307R
 +*EXAR New Design 4212

CED	BW	WW	YW	RADG	DMI	YH	SC	DOC	
+4	+1.8	+73	+128	+29	+1.04	+5	+1.60	+4	
HP	CEM	MILK	MW	MH	SEN	CW	MRB	RE	FAT
+9.4	+7	+20	+85	+5	-27	+48	+50	+93	-.043
ACT BW	205 WT	SM	SW	SF	SG	SB	SC		
87	583	+37	+68	+87	+54	+141	+220		

CED	BW	WW	YW	DMI	YH	SC	DOC	HP	CEM	MILK	MW	MH	CW	MB	REA	FAT	TND
42	29	18	37	79	48	17	96	69	75	77	23	32	27	66	12	17	77

NON-PARENT BULLS

Top 2% Fat Top 10% REA Top 10% WW Top 20% \$W
 Top 10% RADG Top 10% SC Top 10% YW

- Fortress 9583 is a low birth, growth and RE prospect sired by the popular multi-trait sire, Fortress and stems from a donor dam that blends the breed carcass legend, Ten X with the breed growth legend, Upward.
- Maternal brother to Lot 146.

316 44 Cavalry 9071

BIRTH DATE: 4-18-2019 BULL *19426085 TATTOO: 9071

#*Connealy Cavalry 1149 #*Connealy Consensus
 JVC Cavalry V3326 #*Brista of Conanga 927T
 *17784803 +*Brusett Forever W857 #*TC Franklin 619
 #*Brusett Forever 827

+*Xlar 10X B114 X814 #*AAR Ten X 7008 SA
 XLAR Mile High 7075 #*AAR Lady Kelton 5551
 *18755728 +*SJH Quanah of 9360 4750 #*GAR Quanah 687L
 +*2 Bar Mile High 9360

CED	BW	WW	YW	RADG	DMI	YH	SC	DOC	
+11	-5	+69	+114	+23	+1.18	+6	+35	+16	
HP	CEM	MILK	MW	MH	SEN	CW	MRB	RE	FAT
+13.1	+16	+19	+90	+8	-29	+57	+75	+48	-.012
ACT BW	205 WT	SM	SW	SF	SG	SB	SC		
64	680	+50	+66	+93	+57	+150	+245		

CED	BW	WW	YW	DMI	YH	SC	DOC	HP	CEM	MILK	MW	MH	CW	MB	REA	FAT	TND
33	27	39	68	61	69	60	63	35	9	94	29	33	33	25	66	16	39

NON-PARENT BULLS

Top 1% CEM Top 15% CED Top 15% WW Top 20% \$G Top 25% YW
 Top 10% MH Top 15% CWT Top 20% \$B Top 25% \$W
 Top 15% BW Top 15% Fat Top 20% \$F Top 25% Marb

- Cavalry 9071 offers calving ease and growth in an outcross package that blends Cavalry V3326 and a dam that traces to the carcass strength of Ten X and Quanah 687L.

315 44 Cowboy Up 9536

BIRTH DATE: 4-1-2019 BULL +*19616512 TATTOO: 9536

#*HA Outside 3008 #*KG Solution 0018
 HA Cowboy Up 5405 #*HA Ever Lady 1575
 *18286467 #*HA Blackcap Lady 1602 #*Sitz Upward 307R
 HA Blackcap Lady 5515

#*Sitz Upward 307R #*Connealy Onward
 VAR Barbara 2224 Sitz Henrietta Pride 81M
 +*17194632 #*EXAR Barbara T020 #*Isu Imaging Q 9111
 LCC Mc Henry Barbar MG382

CED	BW	WW	YW	RADG	DMI	YH	SC	DOC	
+5	+2.6	+74	+128	+26	+1.38	+8	+80	+12	
HP	CEM	MILK	MW	MH	SEN	CW	MRB	RE	FAT
+12.4	+8	+24	+96	+6	-35	+46	+50	+38	-.024
ACT BW	205 WT	SM	SW	SF	SG	SB	SC		
86	761	+48	+70	+72	+45	+117	+200		

CED	BW	WW	YW	DMI	YH	SC	DOC	HP	CEM	MILK	MW	MH	CW	MB	REA	FAT	TND
93	95	5	11	96	8	37	58	23	58	57	5	11	8	29	73	31	16

NON-PARENT BULLS

Top 10% Fat Top 10% YW Top 25% MH
 Top 10% WW Top 20% \$W Top 25% YH

- Cowboy Up 9536 is a growth and performance prospect backed by multiple generations of popular and proven performance standouts including, Cowboy Up 5405 and Upward 307R.

317 44 Common Sense 9765

BIRTH DATE: 2-25-2019 BULL +*19389151 TATTOO: 9765

+*VAR Index 3282 #*GAR Ingenuity
 44 Common Sense 6160 #*Sandpoint Blackbird 8809
 *18425958 44 Erica 2517 #*Werner War Party 2417
 44 Erica 036Y

#*VAR Discovery 2240 #*AAR Ten X 7008 SA
 Vintage Lucy 5214 #*Deer Valley Rita 0308
 *18085549 +*44 Lucy 2446 #**Rito 9M25 of Rita 5F56 Pred
 #Basin Lucy 3829

CED	BW	WW	YW	RADG	DMI	YH	SC	DOC			
+6	+1.6	+66	+119	+26	+1.26	+5	+15	+16			
HP	CEM	MILK	MW	MH	SEN	CW	MARB	RE	FAT		
+11.7	+13	+24	+75	+6	-25	+59	+1.14	+1.02	-.011		
ACT BW	82	205 WT	627	365 WT	1103	ADJ IMF	4.75	ADJ REA	18.1	ADJ SC	32.55
SM	+63	SW	+65	SF	+104	SG	+82	SB	+186	SC	+304

CED	BW	WW	YW	DMI	YH	SC	DOC	HP	CEM	MILK	MW	MH	CW	MB	REA	FAT	TND
33	28	48	34	75	76	81	57	35	13	66	35	43	31	8	12	30	76

NON-PARENT BULLS

Top 1% \$B Top 4% REA Top 10% CEM Top 20% WW
 Top 1% \$C Top 5% Marb Top 10% CWT Top 20% YW
 Top 2% \$G Top 10% \$F Top 20% Fat Top 25% MH

Number 4 Adj REA Spring Yearling

- Common Sense 9765 is a low birth, strong carcass and high \$C son of the 44 Farms herd sire, Common Sense 6160 stemming from a donor dam that blends the legendary 44 Farms herd sire, Discovery with the carcass strength of Rito 9M25.
- Full brother to Lot 68.



44 COMMON SENSE 9765 / Lot 317

44 MARBLING BULLS



44 INDEX 9243 / Lot 333

333

44 Index 9243

BIRTH DATE: 3-5-2019 BULL 19386296 TATTOO: 9243
 +*VAR Index 3282 #*GAR Ingenuity
 44 Index 62008 +*Sandpoint Blackbird 8809
 +18395190 +*44 Primrose 3200 #*Connealy Consensus 7229
 +*Circle A Primrose 7088
 *44 Envision #*AAR Ten X 7008 SA
 44 Miss Lucy 7063 #*Maurer's Ms Predestined W10
 18712305 LWR'S Ironstone XK8 #*R/M Ironstone 4047
 LWR'S Mile High U119

CED	BW	WW	YW	RADG	DMI	YH	SC	DOC		
+9	+1.4	+48	+96	+26	+6.1	+5	+7.8	+20		
HP	CEM	MILK	MW	MH	SEN	CW	MARB	RE	FAT	
+10.7	+8	+19	+42	+3	-6	+31	+1.27	+6.5	-.036	
ACT BW	205 WT	670	365 WT	1116	ADJ IMF	9.95	ADJ REA	16.2	ADJ SC	37.83
\$M	\$W	\$F	\$G	\$B	\$C	\$D	\$E	\$F	\$G	\$H
+46	+40	+80	+85	+165	+260					

CED	BW	WW	YW	DMI	YH	SC	DOC	HP	CEM	MILK	MW	MH	CW	MB	REA	FAT	TND
9	16	94	80	13	82	54	28	66	64	88	88	80	89	5	71	14	85

NON-PARENT BULLS

Top 1% \$G	Top 2% Marb	Top 4% Fat	Top 10% \$B	Top 15% \$C
------------	-------------	------------	-------------	-------------

Number 2 Adj IMF Spring Yearling

• Index 9243 is a low birth and extreme MB prospect that blends 44 Farms herd sires Index 62008 and Envision with the carcass and performance of Ironstone 4047.

334

44 Provision 9321

BIRTH DATE: 3-26-2019 BULL *19490098 TATTOO: 9321
 #*AAR Ten X 7008 SA #*Mytty In Focus
 44 Provision 6371 #*AAR Lady Kelton 5551
 +*18412724 +*CoX Rita 27R YO5C *Callaways Cure All 1353
 +*SQ 27R of 3540 FD
 *EF Complement 8088
 44 Rita 6741 Riverbend Young Lucy W1470
 +*18446985 +*Rita 0M6 of Rita 5F56 PRED #*GAR Predestined
 +*Rita 5F56 of 1198 FD

CED	BW	WW	YW	RADG	DMI	YH	SC	DOC			
+5	+2.6	+71	+118	+19	+1.72	+1.1	+4.8	+25			
HP	CEM	MILK	MW	MH	SEN	CW	MARB	RE	FAT		
+9.4	+13	+36	+62	+7	-25	+47	+1.34	+4.6	+0.49		
ACT BW	74	205 WT	745	365 WT	1132	ADJ IMF	5.38	ADJ REA	15.7	ADJ SC	35.00
\$M	\$W	\$F	\$G	\$B	\$C	\$D	\$E	\$F	\$G	\$H	
+60	+84	+71	+79	+150	+255						

CED	BW	WW	YW	DMI	YH	SC	DOC	HP	CEM	MILK	MW	MH	CW	MB	REA	FAT	TND
66	78	30	44	93	16	79	9	62	6	11	36	24	42	2	65	86	93

NON-PARENT BULLS

Top 2% Marb	Top 3% Milk	Top 10% WW	Top 20% \$B
Top 3% \$G	Top 5% YH	Top 15% Doc	Top 20% \$C
Top 3% \$W	Top 10% CEM	Top 15% MH	Top 20% YW

• Provision 9321 is a growth, performance and extreme MB prospect sired by the 44 Farms herd sire, Provision 6371 by a dam that blends Commando 1366 with the former breed MB leader, Predestined.

335

44 Prophet 9259 [DDF]

BIRTH DATE: 3-6-2019 BULL 19386288 TATTOO: 9259
 #*GAR Prophet #*GAR Bextor 872 5205 608
 44 Prophet 3098 +*GAR Objective 1885
 17712173 Rita 7D4 of 6A2 Obj T510 #*SS Objective T510 OT26
 +*Blackbird 6A2 of 1262 004
 #*Gardens Prime Star #*N Bar Prime Time D806
 Murcielago Polly 9260 Green Garden Jilt C242 S1
 16513310 +*Murcielago Polly 793 #*GAR Predestined
 +*Oak Hill Polly 8200

CED	BW	WW	YW	RADG	DMI	YH	SC	DOC			
-1	+4.0	+62	+105	+19	+1.36	+8	+2.22	-8			
HP	CEM	MILK	MW	MH	SEN	CW	MARB	RE	FAT		
+14.4	+6	+29	+54	+7	-17	+35	+1.34	+3.9	-.023		
ACT BW	82	205 WT	685	365 WT	1111	ADJ IMF	6.07	ADJ REA	14.5	ADJ SC	36.94
\$M	\$W	\$F	\$G	\$B	\$C	\$D	\$E	\$F	\$G	\$H	
+54	+61	+59	+84	+143	+239						

CED	BW	WW	YW	DMI	YH	SC	DOC	HP	CEM	MILK	MW	MH	CW	MB	REA	FAT	TND
94	95	20	45	89	13	82	100	11	75	32	20	8	41	3	55	10	15

NON-PARENT BULLS

Top 2% \$G	Top 10% Fat	Top 15% MH	Top 25% YH
Top 2% Marb	Top 15% HPreg	Top 25% Milk	

• Prophet 9259 offers performance and an extreme MB projection while blending the 44 Farms herd sire, Prophet 3098 with a dam that blends the two carcass greats, Prime Star and Predestined.

336

44 Leverage 9347

BIRTH DATE: 4-4-2019 BULL 19509353 TATTOO: 9347
 *Riverbend SF Leverage 179 #*Connealy Right Answer 746
 44 Leverage 61178 +*SF Pride 998
 18637763 44 Everelda 0265 #*SAV Final Answer 0035
 MSAR Everelda 8055
 *44 Envision #*AAR Ten X 7008 SA
 44 Lady 6282 Riverbend Young Lucy W1470 #*Maurer's Ms Predestined W10
 18520954 +*44 Lady W842 #*B/R Ambush 28
 +*Limestone Lady 08S

CED	BW	WW	YW	RADG	DMI	YH	SC	DOC			
+12	-.1	+45	+90	+25	+6.8	+4	-.07	+3			
HP	CEM	MILK	MW	MH	SEN	CW	MARB	RE	FAT		
+11.8	+10	+27	+52	+3	-15	+35	+8.7	+6.4	+0.13		
ACT BW	66	205 WT	688	365 WT	933	ADJ IMF	6.12	ADJ REA	15.5	ADJ SC	30.29
\$M	\$W	\$F	\$G	\$B	\$C	\$D	\$E	\$F	\$G	\$H	
+37	+47	+86	+63	+148	+229						

CED	BW	WW	YW	DMI	YH	SC	DOC	HP	CEM	MILK	MW	MH	CW	MB	REA	FAT	TND
26	41	78	48	46	56	91	95	39	68	49	38	40	52	24	35	65	44

NON-PARENT BULLS

Top 10% CED	Top 15% \$G	Top 20% \$B	Top 20% Marb	Top 25% BW
-------------	-------------	-------------	--------------	------------

Number 5 CED Spring Yearling

• Leverage 9347 is a calving ease and strong carcass prospect that blends multiple generations of 44 Farms herd sires including Leverage 61178, Envision and the infamous performance standout, Ambush 28.

44 ENHANCE 9319



Chris Mitchell ©

44 ENHANCE 9319



337

44 Enhance 9319

BIRTH DATE: 9-7-2019 BULL +*19540669 TATTOO: 9319

SydGen Enhance 18170041
 *SydGen Exceed 3223
 SydGen Rita 2618
 Daltons Rita 6291 +*18603897
 +*GAR Oracle
 +*GAR Daybreak 82
 +*SydGen Googol
 +*SydGen Forever Lady 1255
 #*SydGen Liberty GA 8627
 #Fox Run Rita 9308
 #**GAR Prophet
 +*GAR 28 Ambush N340
 #MCC Daybreak
 +*GAR 5050 New Design 1039

CED	BW	WW	YW	RADG	DMI	YH	SC	DOC									
+10	+7	+72	+127	+27	+1.10	+1.2	+98	+25									
HP	CEM	MILK	MW	MH	\$EN	CW	MRB	RE	FAT								
+9.6	+12	+38	+40	+7	-16	+65	+1.28	+1.28	+0.14								
ACT BW	205 WT	\$M	\$W	\$F	\$G	\$B	\$C										
55	746	+76	+93	+109	+90	+199	+334										
CED	BW	WW	YW	DMI	YH	SC	DOC	HP	CEM	MILK	MW	MH	CW	MB	REA	FAT	TND
39	42	11	18	76	7	42	20	59	45	4	54	22	8	4	1	67	41

NON-PARENT BULLS

Top 1% \$B	Top 1% REA	Top 4% \$F	Top 10% YW	Top 25% CED
Top 1% \$C	Top 2% Marb	Top 5% CWT	Top 15% Doc	Top 25% RADG
Top 1% \$G	Top 2% Milk	Top 10% \$M	Top 15% MH	
Top 1% \$W	Top 3% YH	Top 10% WW	Top 20% CEM	

Number 5 Milk Fall Yearling

Number 5 REA Fall Yearling

- Enhance 9319 offers calving ease, high growth, extreme carcass and a high \$C projection while blending the breed's multi-trait leader, Enhance with a donor dam that blends Oracle and Daybreak.
- Full brother to Lot 338.

44 HERD SIRE PROSPECTS



44 ENHANCE 9324 / Lot 338

338 **44 Enhance 9324**
 BIRTH DATE: 9-10-2019 BULL: +*19540670 TATTOO: 9324
 SydGen Enhance 18170041 SydGen Rita 2618
 *SydGen Exceed 3223 *SydGen Googol *SydGen Forever Lady 1255 *SydGen Liberty GA 8627 #Fox Run Rita 9308
 Daltons Rita 6291 +*18603897
 **GAR Oracle #*GAR Prophet *GAR 28 Ambush N340 #MCC Daybreak *GAR 5050 New Design 1039
 +*GAR Daybreak 82

CED	BW	WW	YW	RADG	DMI	YH	SC	DOC									
+13	-5	+69	+124	+29	+97	+8	+1.32	+33									
HP	CEM	MILK	MW	MH	SEN	CW	MRB	RE	FAT								
+6.9	+12	+34	+44	+6	-16	+54	+1.44	+1.06	+0.29								
ACT BW	205 WT	\$M	\$W	\$F	\$G	\$B	\$C										
45	693	+72	+87	+99	+93	+192	+321										
CED	BW	WW	YW	DMI	YH	SC	DOC	HP	CEM	MILK	MW	MH	CW	MB	REA	FAT	TND
11	19	17	34	63	29	21	1	88	56	13	65	39	21	1	4	87	87

NON-PARENT BULLS

Top 1% \$B	Top 1% Marb	Top 10% CED	Top 15% WW	Top 20% CWT
Top 1% \$C	Top 2% \$W	Top 10% RADG	Top 15% YW	Top 20% SC
Top 1% \$G	Top 3% REA	Top 15% \$F	Top 20% \$M	Top 25% MH
Top 1% Doc	Top 5% Milk	Top 15% BW	Top 20% CEM	Top 25% YH

Number 2 Marb Fall Yearling **Number 3 \$G Fall Yearling**
 • Enhance 9324 is a calving ease, strong growth, extreme MB and high \$C prospect sired by the breed's multi-trait standout, Enhance.
 • Full brother to Lot 337.

339 **44 Enhance 9281**
 BIRTH DATE: 8-31-2019 BULL: +*19540688 TATTOO: 9281
 SydGen Enhance 18170041 SydGen Rita 2618
 *SydGen Exceed 3223 *SydGen Googol *SydGen Forever Lady 1255 *SydGen Liberty GA 8627 #Fox Run Rita 9308
 Daltons Rita 3452 +*17754497
 #*GAR Composure #*GAR New Design 5050 *GAR Objective 2345 #+R/M Ironstone 4047 +Baldrige Rita T801

CED	BW	WW	YW	RADG	DMI	YH	SC	DOC									
+11	-3	+65	+123	+34	+95	+1.1	+1.49	+22									
HP	CEM	MILK	MW	MH	SEN	CW	MRB	RE	FAT								
+11.1	+12	+37	+64	+8	-27	+49	+1.13	+66	-.017								
ACT BW	205 WT	\$M	\$W	\$F	\$G	\$B	\$C										
50	781	+60	+81	+91	+77	+169	+279										
CED	BW	WW	YW	DMI	YH	SC	DOC	HP	CEM	MILK	MW	MH	CW	MB	REA	FAT	TND
11	7	32	15	71	8	18	21	45	31	6	32	17	20	7	35	35	66

NON-PARENT BULLS

Top 1% RADG	Top 5% \$W	Top 10% MH	Top 15% YW	Top 25% WW
Top 2% Milk	Top 5% Marb	Top 15% CED	Top 20% BW	
Top 3% \$G	Top 5% YH	Top 15% Fat	Top 20% CEM	
Top 5% \$B	Top 10% \$C	Top 15% SC	Top 25% \$F	

• Enhance 9281 offers calving ease, growth and a high MB projection out of a dam that blends Composure with the performance of Ironstone.

340 **44 Enhance 9104**
 BIRTH DATE: 7-9-2019 BULL: +*19481005 TATTOO: 9104
 SydGen Enhance 18170041 SydGen Rita 2618
 *SydGen Exceed 3223 *SydGen Googol *SydGen Forever Lady 1255 *SydGen Liberty GA 8627 #Fox Run Rita 9308
 +*Quaker Hill Rampage 0A36 #MCC Daybreak
 Vintage Blackbird 5381 *QHF Blackcap 6E2 of4V16 4355
 +*18212159 +*VAR Blackbird 2189 #Summitcrest Complete 1P55
 +*Sandpoint Blackbird 8809

CED	BW	WW	YW	RADG	DMI	YH	SC	DOC									
+7	+1.8	+70	+124	+26	+1.40	+8	+7.7	+21									
HP	CEM	MILK	MW	MH	SEN	CW	MRB	RE	FAT								
+10.6	+12	+28	+90	+8	-34	+60	+5.8	+7.5	+0.31								
ACT BW	205 WT	\$M	\$W	\$F	\$G	\$B	\$C										
69	692	+48	+72	+103	+49	+153	+246										
CED	BW	WW	YW	DMI	YH	SC	DOC	HP	CEM	MILK	MW	MH	CW	MB	REA	FAT	TND
12	14	36	38	77	55	63	34	57	14	58	28	36	42	58	40	82	88

NON-PARENT BULLS

Top 10% \$F	Top 15% \$B	Top 15% YW	Top 25% REA
Top 10% CWT	Top 15% \$W	Top 20% CEM	Top 25% YH
Top 10% MH	Top 15% WW	Top 25% \$C	

• Enhance 9104 is a low birth, high growth, royally bred son of the breed's multi-trait standout, Enhance by a donor dam that blends the breed's proven multi-trait standout, Rampage with the former breed RE leader, Complete.
 • Full brother to Lot 23.

341 **44 Legendary 9220**
 BIRTH DATE: 8-11-2019 BULL: +*19545813 TATTOO: 9220
 Connealy Legendary 644L +*18534952
 *Quaker Hill Rampage 0A36 #MCC Daybreak *QHF Blackcap 6E2 of4V16 4355 #Morgans Direction 111 9901 Jaze of Conanga 234
 Daltons Ruby of Tiffany 7310 +*18971726
 *GAR Sure Fire #*Connealy In Sure 8524 *Chair Rock 5050 GAR 8086 #*Connealy Black Granite +*Daltons Ruby of Tiffany 3244

CED	BW	WW	YW	RADG	DMI	YH	SC	DOC									
+9	+2.2	+85	+142	+26	+1.28	+9	+2.25	+23									
HP	CEM	MILK	MW	MH	SEN	CW	MRB	RE	FAT								
+14.8	+8	+26	+58	+4	-18	+63	+1.33	+9.8	+0								
ACT BW	205 WT	\$M	\$W	\$F	\$G	\$B	\$C										
60	767	+94	+92	+100	+89	+189	+339										
CED	BW	WW	YW	DMI	YH	SC	DOC	HP	CEM	MILK	MW	MH	CW	MB	REA	FAT	TND
49	86	2	9	85	5	1	21	6	84	35	27	28	3	3	2	26	53

NON-PARENT BULLS

Top 1% \$B	Top 1% \$M	Top 1% WW	Top 5% REA	Top 15% HPreg
Top 1% \$C	Top 1% \$W	Top 2% Marb	Top 10% \$F	Top 15% YH
Top 1% \$G	Top 1% SC	Top 2% YW	Top 10% CWT	Top 25% Doc

Number 3 SC Fall Yearling
 • Legendary 9220 offers calving ease, exceptional growth, extreme carcass and a high \$C projection while offering a unique pedigree.

342 **44 Legendary 9223**
 BIRTH DATE: 8-12-2019 BULL: +*19545808 TATTOO: 9223
 Connealy Legendary 644L +*18534952
 *Quaker Hill Rampage 0A36 #MCC Daybreak *QHF Blackcap 6E2 of4V16 4355 #Morgans Direction 111 9901 Jaze of Conanga 234
 Daltons Lorna Marshall 7287 +*18971754
 *GAR Sure Fire #*Connealy In Sure 8524 *Chair Rock 5050 GAR 8086 #*GAR Prophet *PA Lorna Marshall 730-1150

CED	BW	WW	YW	RADG	DMI	YH	SC	DOC									
+11	+4	+76	+126	+24	+1.12	+8	+2.12	+21									
HP	CEM	MILK	MW	MH	SEN	CW	MRB	RE	FAT								
+11.6	+8	+25	+75	+8	-25	+48	+1.07	+8.5	-.007								
ACT BW	205 WT	\$M	\$W	\$F	\$G	\$B	\$C										
55	759	+66	+82	+82	+76	+158	+271										
CED	BW	WW	YW	DMI	YH	SC	DOC	HP	CEM	MILK	MW	MH	CW	MB	REA	FAT	TND
32	40	6	38	71	13	1	28	24	90	68	18	12	21	9	9	27	72

NON-PARENT BULLS

Top 2% SC	Top 5% WW	Top 10% Marb	Top 15% CED	Top 25% YH
Top 4% \$G	Top 10% \$C	Top 10% YW	Top 15% REA	
Top 4% \$W	Top 10% MH	Top 15% \$B	Top 25% Fat	

Number 4 SC Fall Yearling
 • Legendary 9223 is a calving ease, high growth and strong carcass prospect sired by Legendary 644L by a dam that blends proven breed carcass greats, Sure Fire and Prophet.

44 CARCASS BULLS

354 44 Bragging Rights 9429

BIRTH DATE: 9-7-2019 BULL *19510583 TATTOO: 9429

#*VAR Discovery 2240 #*AAR Ten X 7008 SA
 44 Bragging Rights 4372 #*Deer Valley Rita 0308
 +*17894794 #*Connealy Capitalist 028
 +*44 Ruby 2357 +*44 Ruby X110

+*EXAR Consensus 2850B #*Connealy Consensus 7229
 +GAR Progress 6633
 44 Lucy 4511 +GAR Predestined N605
 18059275 +SandPoint Lucy 2636 #*Connealy Consensus 7229
 +Basin Lucy 8593

CED	BW	WW	YW	RADG	DMI	YH	SC	DOC	HP	CEM	MILK	MW	MH	CW	MB	REA	FAT	TND
+10	+6	+71	+113	+23	+7.5	+4	+5.8	+22										
+12.7	+7	+27	+58	+1	-18	+44	+5.6	+8.7										
ACT BW	205 WT	\$M	\$W	\$F	\$G	\$B	\$C											
67	809	+73	+82	+77	+53	+130	+242											

CED	BW	WW	YW	DMI	YH	SC	DOC	HP	CEM	MILK	MW	MH	CW	MB	REA	FAT	TND
33	42	29	65	36	72	45	22	49	85	45	54	79	48	56	12	16	61

NON-PARENT BULLS

Top 4% \$W Top 15% \$M Top 15% REA Top 25% YW
 Top 10% WW Top 15% Fat Top 25% CED

• Bragging Rights 9429 is a low birth and high growth son of the 44 Farms herd sire, Bragging Rights 4372 by a dam that blends the former registration leader and maternal standout, Consensus 7229 with the infamous Lucy cow family.

356 44 Absolute OU153

BIRTH DATE: 10-14-2019 BULL *19686051 TATTOO: OU153

SS Absolute B66 #*KCF Bennett Absolute #*SAV Final Answer 0035
 18605008 SS Miss Prophet 4P6 Thomas Miss Lucy 5152
 #*GAR Prophet
 #SS Miss CC&7 C21

*GAR Progress 6633 #*GAR Progress
 Waggoner 7P61 of 5E73 6633 +GAR Complete N851
 18630842 Waggoner 5E73 of 3139 9120 +*2 Bar Entirety 9120
 GAR Predestined 3139

CED	BW	WW	YW	RADG	DMI	YH	SC	DOC	HP	CEM	MILK	MW	MH	CW	MB	REA	FAT	TND
+10	+5	+77	+135	+29	+1.20	+8	+1.3	+20										
+4.7	+9	+22	+95	+9	-33	+54	+1.19	+8.1										
ACT BW	205 WT	\$M	\$W	\$F	\$G	\$B	\$C											
66	766	+35	+76	+92	+80	+172	+258											

CED	BW	WW	YW	DMI	YH	SC	DOC	HP	CEM	MILK	MW	MH	CW	MB	REA	FAT	TND
20	16	18	16	72	27	81	55	95	89	71	21	17	20	4	8	34	82

NON-PARENT BULLS

Top 2% \$G Top 4% WW Top 10% MH Top 20% CWT Top 25% CED
 Top 4% \$B Top 5% YW Top 10% RADG Top 20% REA Top 25% YH
 Top 4% Marb Top 10% \$W Top 15% \$C Top 25% \$F

• Absolute OU153 is a calving ease, extreme growth and high MB prospect sired by Absolute B66 by a dam that traces to carcass legends, Progress, Entirety and Predestined.

355 44 Monumental 9179

BIRTH DATE: 10-14-2019 BULL *19554224 TATTOO: 9179

3F Epic 4631 #*Varilek Product 2010 04
 EXAR Monumental 6056B Zebo Queen 1072
 *18379347 *FWY 7008 of C085 4029 #*AAR Ten X 7008 SA
 +*FWY Rita C085

+*Quaker Hill Rampage 0A36 #MCC Daybreak
 Angus Hill Rita Q15X #*QHF Blackcap 6E2 of 4V16 4355
 +*18296060 +DRMCTR 111 Rita 6108 #*Rito 111 of 2536 Rito 616
 +DRMCTR 2908s Design 2B02

CED	BW	WW	YW	RADG	DMI	YH	SC	DOC	HP	CEM	MILK	MW	MH	CW	MB	REA	FAT	TND
+10	+3	+71	+127	+25	+1.29	+7	+1.37	+15										
+13.7	+16	+20	+100	+9	-34	+48	+6.1	+7.3										
ACT BW	205 WT	\$M	\$W	\$F	\$G	\$B	\$C											
78	801	+45	+65	+90	+52	+142	+229											

CED	BW	WW	YW	DMI	YH	SC	DOC	HP	CEM	MILK	MW	MH	CW	MB	REA	FAT	TND
52	63	12	7	82	13	18	52	13	3	70	5	7	27	37	35	41	71

NON-PARENT BULLS

Top 1% CEM Top 10% WW Top 20% HPreg Top 25% \$F Top 25% REA
 Top 10% MH Top 10% YW Top 20% SC Top 25% CED

• Monumental 9179 offers a calving ease and high growth projections while blending the popular multi-trait sire, Monumental 6056B with a donor dam that blends the breed's multi-trait superstar, Rampage with the infamous donor dam, Rita 6108.
 • Maternal brother to Lot 94.

357 44 18-Million 9609

BIRTH DATE: 9-15-2019 BULL *19728626 TATTOO: 9609

Whitestone 18-Million #*Jindra Acclaim #*Jindra 3rd Dimension
 *18000000 Whitestone Everelda 5109 #*Jindra Blackbird Lassie 1111
 #*Connealy Black Granite
 Whitestone Everelda C059

EF Rita 6422 #*AAR Ten X 7008 SA #*Mytty In Focus
 *18547117 #*Monarch Rita 1106 #*AAR Lady Kelton 5551
 #*Summitcrest Complete 1P55
 +*EF Rita 7331

CED	BW	WW	YW	RADG	DMI	YH	SC	DOC	HP	CEM	MILK	MW	MH	CW	MB	REA	FAT	TND
+3	+2.2	+74	+142	+35	+1.21	+7	+1.02	+29										
+6.0	+11	+27	+107	+6	-41	+62	+6.5	+8.1										
ACT BW	205 WT	\$M	\$W	\$F	\$G	\$B	\$C											
72	829	+31	+70	+114	+58	+173	+255											

CED	BW	WW	YW	DMI	YH	SC	DOC	HP	CEM	MILK	MW	MH	CW	MB	REA	FAT	TND
77	74	20	3	66	40	18	2	96	16	45	4	17	7	62	14	4	4

NON-PARENT BULLS

Top 1% RADG Top 4% \$B Top 10% CWT Top 20% \$G Top 25% MH
 Top 2% \$F Top 5% Doc Top 10% WW Top 20% \$W
 Top 2% YW Top 5% Fat Top 20% \$C Top 20% REA

• 18-Million 9609 offers extreme growth and a strong carcass profile while blending the popular 18-Million with a donor dam that blends the legendary multi-trait sire, Ten X with the former breed RE leader, Complete.



44 18-MILLION 9609 / Lot 357

44 BIG DATA 9906



44 BIG DATA 9906 / Lot 358

358

44 Big Data 9906

BIRTH DATE: 8-30-2019 BULL *19628537 TATTOO: 9906
 #*Plattemere Weigh Up K360 #Sitz Upward 307R
 Thomas Big Data 7435 #Barbara of Plattemere 337
 *19008202 Thomas Blackbird 9690 #SAV Net Worth 4200
 #Thomas Blackbird 5947
 #*AAR Ten X 7008 SA #*Mytty In Focus
 Thomas Carol 3802 #AAR Lady Kelton 5551
 *17737904 +*Thomas Carol 1610 #LT 598 Bando 9074
 +Thomas Carol 7595

CED	BW	WW	YW	RADG	DMI	YH	SC	DOC	
+12	+1.7	+65	+115	+28	+86	+5	+1.23	+5	
HP	CEM	MILK	MW	MH	SEN	CW	MRB	RE	FAT
+7.9	+13	+23	+75	+3	-24	+45	+77	+68	-0.22
ACT BW	205 WT	SM	SW	SF	SG	SB	SC		
85	689	+44	+63	+86	+61	+147	+235		

CED	BW	WW	YW	DMI	YH	SC	DOC	HP	CEM	MILK	MW	MH	CW	MRB	REA	FAT	TND
12	57	42	42	55	54	35	83	89	20	90	32	61	40	29	41	12	22

NON-PARENT BULLS

Top 10% CED	Top 10% Fat	Top 20% RADG	Top 25% Marb	Top 25% WW
Top 10% CEM	Top 15% \$G	Top 25% \$B	Top 25% SC	Top 25% YW

• Big Data 9906 is a calving ease and growth son of the popular and high selling, Big Data 7435 and stems from a dam that blends the proven carcass strength of Ten X with the proven maternal strength of Bando 9074.

44 TEN X GENETICS



44 PROVISION 9549 / Lot 360

359 44 Ten X 9049
 BIRTH DATE: 9-18-2019 BULL 19726247 TATTOO: 9049

#*AAR Ten X 7008 SA #*Mytty In Focus
 #AAR Lady Kelton 5551
 #SS Incentive 9J17
 #*DSA Shooting Star 933

#*CH Captain America 5008 #*Dameron C-5 American Classic
 R&L CH Miss Q9 0069
 #*Dameron First Impression
 #*DF Forever Lady X1

Hinrichsen ForeverLady 7067
 19119303 Hinrichsen Forever Lady 4011

CED	BW	WW	YW	RADG	DMI	YH	SC	DOC									
+13	+7	+80	+146	+34	+1.50	+9	+66	+14									
HP	CEM	MILK	MW	MH	SEN	CW	MRB	RE	FAT								
+10.0	+11	+21	+110	+7	-39	+64	+23	+51	+0.21								
ACT BW	205 WT	\$M	\$W	\$F	\$G	\$B	\$C										
68	690	+43	+75	+113	+31	+143	+228										
CED	BW	WW	YW	DMI	YH	SC	DOC	HP	CEM	MILK	MW	MH	CW	MB	REA	FAT	TND
6	19	6	4	88	21	55	59	59	72	85	7	24	7	85	62	72	43

NON-PARENT BULLS

Top 1% RADG	Top 2% YW	Top 5% CWT	Top 10% CED	Top 15% YH
Top 2% \$F	Top 3% WW	Top 10% \$W	Top 15% MH	

• Ten X 9049 offers calving ease and extreme growth as well as an outcross pedigree that blends the 44 Farms herd sire, Ten X 1579 with a dam that traces to American Classic and First Impression.

360 44 Provision 9549
 BIRTH DATE: 10-3-2019 BULL *19534878 TATTOO: 9549

#*AAR Ten X 7008 SA #*Mytty In Focus
 #AAR Lady Kelton 5551
 #*Callaways Cure All 1353
 #*SQ 27R of 3540 FD

#*Connealy Capitalist 028 #*SAV Final Answer 0035
 Prides Pita of Conanga 8821
 #*Mytty In Focus
 #*JACS Gammer 5316

44 Provision 6371 #*CoX Rita 27R Y05C
 #*Dameron First Impression
 #*DF Forever Lady X1

44 Ms Gammer 4551 #17946952
 44 Ms Gammer 1742

CED	BW	WW	YW	RADG	DMI	YH	SC	DOC									
+11	-1.1	+65	+119	+30	+9.5	+7	+99	+21									
HP	CEM	MILK	MW	MH	SEN	CW	MRB	RE	FAT								
+8.9	+12	+28	+79	+2	-29	+51	+40	+46	-.006								
ACT BW	205 WT	\$M	\$W	\$F	\$G	\$B	\$C										
55	824	+43	+72	+92	+40	+132	+214										
CED	BW	WW	YW	DMI	YH	SC	DOC	HP	CEM	MILK	MW	MH	CW	MB	REA	FAT	TND
20	9	50	34	52	52	30	29	79	51	36	31	67	42	74	71	33	78

NON-PARENT BULLS

Top 10% BW	Top 15% \$W	Top 20% CEM	Top 25% \$F	Top 25% Fat
Top 10% RADG	Top 15% CED	Top 20% YW	Top 25% CWT	Top 25% WW

• Provision 9549 is a calving ease, growth and maternal prospect that blends the 44 Farms herd sire, Provision 6371 with a dam that combines Capitalist with In Focus.

44 OUTCROSS BULLS

366 44 Manning 936

BIRTH DATE: 8-20-2019 BULL *19546606 TATTOO: 936

#*EXAR Denver 2002B #*EXAR Upshot 0562B
 Quaker Hill Manning 4EX9 +Exar Royal Lass 1067
 +*17831034 +*Quaker Hill Blackcap 0A32 #MCC Daybreak
 +*QHF Blackcap 6E2 of 4V16 4355

OVR Confidence 716 #*Connealy Confidence 0100 Connealy Tobin
 *18764792 *DBF Susie 2417 1403 Becca Gala of Conanga 8281
 #*Werner War Party 2417
 DBF Susie 1002

CED	BW	WW	YW	RADG	DMI	YH	SC	DOC	
+10	+2.5	+63	+100	+1.8	+88	+6	+51	+23	
HP	CEM	MILK	MW	MH	SEN	CW	MRB	RE	FAT
+13.2	+15	+31	+17	+1	-1	+57	+99	+80	+0.40
ACT BW	205 WT	SM	SW	SF	SG	SB	SC		
75	678	+95	+76	+96	+68	+164	+308		

CED	BW	WW	YW	DMI	YH	SC	DOC	HP	CEM	MILK	MW	MH	CW	MB	REA	FAT	TND
41	75	44	85	55	54	62	27	34	16	44	92	78	37	8	23	72	85

NON-PARENT BULLS

Top 1% \$C	Top 10% \$B	Top 10% Marb	Top 15% Milk	Top 25% Doc
Top 1% \$M	Top 10% \$G	Top 15% \$F	Top 20% REA	Top 25% HPreg
Top 3% CEM	Top 10% \$W	Top 15% CWT	Top 25% CED	

• Manning 936 offers strong growth and carcass figures along with a high \$C projection while blending the proven Manning 4EX9 with a dam that combines the calving ease of Confidence 0100 with the proven maternal strength of War Party 2417.

HOW THE BULLS ARE DEVELOPED...

The bulls at 44 Farms are managed and developed to reach a level of their genetic potential that will allow for an accurate comparison of individuals within their respective contemporary groups.

The bulls are developed in large pastures that allow for plenty of exercise and hand fed a high roughage feed. Excessive individual weights are not our goal but rather a practical average weight within contemporary groups that will allow for a fair comparison among contemporaries.

We are confident that these bulls will perform under any environmental conditions.

367 44 High Weigh 947

BIRTH DATE: 8-29-2019 BULL *19546607 TATTOO: 947

#*Plattmere Weigh Up K360 #Sitz Upward 307R
 EWA High Weigh 3123 #Barbara of Plattmere 337
 +*17816333 Edgewood Jaunty 128 #*GAR New Design 5050
 Edgewood Jaunty 935

+*2 Bar Entirety 9120 #TC Total 410
 2 Bar Entirety 3600 #DRMCTR 112 Rita 6266
 17584741 2 Bar Big Eye 0623 #*ALC Big Eye D09N
 2 Bar Objective 7864

CED	BW	WW	YW	RADG	DMI	YH	SC	DOC	
+1	+2.8	+67	+113	+2.4	+94	+7	-1.16	+24	
HP	CEM	MILK	MW	MH	SEN	CW	MRB	RE	FAT
+14.4	+9	+33	+44	+4	-15	+47	+1.26	+1.04	-.013
ACT BW	205 WT	SM	SW	SF	SG	SB	SC		
83	668	+73	+78	+85	+88	+173	+297		

CED	BW	WW	YW	DMI	YH	SC	DOC	HP	CEM	MILK	MW	MH	CW	MB	REA	FAT	TND
78	72	46	50	46	65	100	20	18	35	30	72	71	62	3	8	26	100

NON-PARENT BULLS

Top 1% \$G	Top 3% REA	Top 10% Milk	Top 15% HPreg	Top 25% YW
Top 2% \$C	Top 4% \$B	Top 15% \$M	Top 20% Doc	
Top 3% Marb	Top 10% \$W	Top 15% Fat	Top 20% WW	

• High Weigh 947 is a growth and big time carcass prospect sired by the popular multi-trait sire, High Weigh 3123 by a dam that blends the proven carcass and performance of Entirety 9120 with Big Eye D09N.

368 44 Jet Black 9916

BIRTH DATE: 9-10-2019 BULL +*19696960 TATTOO: 9916

#*Connealy Black Granite #*Connealy Consensus 7229
 Bar R Jet Black 5063 #Eura Elga of Conanga 9109
 *18389838 Bar R Iris Anita 0113 #Sitz Upward 307R
 Bar R Anita 7081

*Callaways Cure All 1353 #*SS Objective T510 0T26
 CoX Rita 27R Y05C #Callaways Ideal 1031
 +*17003288 +*SQ 27R of 3540 FD #CA Future Direction 5321
 +*Rita 3540 of 021 Rito 111

CED	BW	WW	YW	RADG	DMI	YH	SC	DOC	
+4	+2.4	+88	+151	+3.0	+1.49	+8	+1.57	+29	
HP	CEM	MILK	MW	MH	SEN	CW	MRB	RE	FAT
+6.0	+9	+36	+104	+1.0	-45	+75	+88	+73	+0.05
ACT BW	205 WT	SM	SW	SF	SG	SB	SC		
53	671	+46	+99	+114	+65	+179	+278		

CED	BW	WW	YW	DMI	YH	SC	DOC	HP	CEM	MILK	MW	MH	CW	MB	REA	FAT	TND
74	83	5	12	88	46	8	6	93	39	17	14	17	8	16	45	64	45

NON-PARENT BULLS

Top 1% \$W	Top 2% \$B	Top 5% MH	Top 10% SC
Top 1% CWT	Top 2% \$F	Top 10% \$C	Top 15% Marb
Top 1% WW	Top 3% Milk	Top 10% \$G	Top 25% REA
Top 1% YW	Top 5% Doc	Top 10% RADG	Top 25% YH

• Jet Black 9916 offers exceptional growth, solid carcass and a strong \$C projection while combining the popular performance sire, Jet Black 5063 with a donor dam that blends carcass legends, Cure All 1353 and Future Direction.
 • Full brother to Lot 91.



44 CARCASS GENETICS

369

44 Acclaim 9322

BIRTH DATE: 9-6-2019 BULL *19680814 TATTOO: 9322

*Jindra 3rd Dimension #Jindra Double Vision
 Jindra Acclaim Jindras Sapphire J 417
 *17972810 +Jindra Blackbird Lassy 1111 #Connealy Impression
 Jindras Enchantress J 102

#*RB Tour Of Duty 177 #*Werner War Party 2417
 Powell Blackcap 6009 #BA Lady 6807 305
 +*18383449 **Quaker Hill Blackcap OA31 #MCC Daybreak
 +*QHF Blackcap 6E2 of 4V16 4355

CED	BW	WW	YW	RADG	DMI	YH	SC	DOC									
+5	+1.7	+70	+128	+29	+1.24	+1.1	+2.4	+12									
HP	CEM	MILK	MW	MH	SEN	CW	MRB	RE	FAT								
+13.1	+8	+38	+89	+1.0	-39	+60	+91	+93	-.034								
ACT BW	205 WT	\$M	\$W	\$F	\$G	\$B	\$C										
66	725	+47	+82	+105	+72	+177	+277										
CED	BW	WW	YW	DMI	YH	SC	DOC	HP	CEM	MILK	MW	MH	CW	MB	REA	FAT	TND
92	89	10	7	82	4	84	68	19	71	3	9	4	7	51	2	4	48

NON-PARENT BULLS

Top 2% Milk	Top 5% \$G	Top 5% YH	Top 10% CWT	Top 10% YW
Top 3% \$B	Top 5% Fat	Top 10% \$C	Top 10% RADG	Top 15% Marb
Top 4% \$W	Top 5% MH	Top 10% \$F	Top 10% REA	Top 15% WW

Number 5 Milk Fall Yearling

Acclaim 9322 is a low birth, high growth and strong carcass son of the popular performance sire, Acclaim by a donor dam that blends Tour of Duty 177 with a full sister to the breed multi-trait superstar, Rampage.

371

44 Enhance 904 [DDF]

BIRTH DATE: 3-4-2019 BULL *19603752 TATTOO: 904

*SydGen Exceed 3223 **SydGen Googol
 SydGen Enhance Jindras Sapphire J 417
 18170041 SydGen Rita 2618 #*SydGen Forever Lady 1255
 #*SydGen Liberty GA 8627
 #Fox Run Rita 9308

#*CTS Remedy 1T01 #Connealy Thunder
 Thomas Eileenmere Lass 7192 CTS 7V03 Bellemere Maid 9T02
 18960913 +Basin Eileenmere Lass 32u7 #Basin Rainmaker P175
 Basin Eileenmere Lass P284

CED	BW	WW	YW	RADG	DMI	YH	SC	DOC			
+5	-.7	+52	+100	+27	+6.3	+3	+5.8	+4			
HP	CEM	MILK	MW	MH	SEN	CW	MARB	RE	FAT		
+8.7	+8	+32	+49	+2	-17	+45	+80	+58	-.016		
ACT BW	205 WT	365 WT	1095	ADJ IMF	5.80	ADJ REA	13.7	ADJ SC	36.90		
\$M	+46	\$W	+63	\$F	+94	\$G	+61	\$B	+155	\$C	+247

CED	BW	WW	YW	DMI	YH	SC	DOC	HP	CEM	MILK	MW	MH	CW	MB	REA	FAT	TND
53	19	62	34	49	52	71	88	68	51	21	52	59	37	30	56	30	48

NON-PARENT BULLS

Top 10% Milk	Top 15% \$G	Top 15% Fat	Top 25% \$C	Top 25% RADG
Top 15% \$B	Top 15% BW	Top 20% \$F	Top 25% Marb	

Enhance 904 is a low birth, balanced trait son of the popular multi-trait sire, Enhance by an outcross dam that combines Remedy 1Y01 with Rainmaker P175.

370

44 Enhance 9090

BIRTH DATE: 3-13-2019 BULL *19462099 TATTOO: 9090

*SydGen Exceed 3223 **SydGen Googol
 SydGen Enhance Jindras Sapphire J 417
 18170041 SydGen Rita 2618 #*SydGen Forever Lady 1255
 #*SydGen Liberty GA 8627
 #Fox Run Rita 9308

#**Basin Payweight 1682 #**Basin Payweight 0065
 Baldrige Isabel E257 21AR O Lass 7017
 +*18812428 *Baldrige Isabel Y69 #*Styles Upgrade J59
 +Baldrige Isabel T935

CED	BW	WW	YW	RADG	DMI	YH	SC	DOC									
+6	+1.6	+90	+160	+.31	+1.83	+9	+1.13	+27									
HP	CEM	MILK	MW	MH	SEN	CW	MARB	RE	FAT								
+8.4	+8	+25	+77	+7	-26	+74	+1.03	+61	+0.29								
ACT BW	73	205 WT	702	365 WT	1227	ADJ IMF	4.15	ADJ REA	15.1	ADJ SC	39.19						
\$M	+72	\$W	+94	\$F	+116	\$G	+68	\$B	+184	\$C	+311						
CED	BW	WW	YW	DMI	YH	SC	DOC	HP	CEM	MILK	MW	MH	CW	MB	REA	FAT	TND
27	46	1	1	100	12	28	5	90	53	55	13	12	2	10	29	85	24

NON-PARENT BULLS

Top 1% \$C	Top 1% WW	Top 2% \$F	Top 10% Doc	Top 15% YH
Top 1% \$W	Top 1% YW	Top 5% RADG	Top 10% Marb	Top 20% \$M
Top 1% CWT	Top 2% \$B	Top 10% \$G	Top 15% MH	

Number 5 \$W Spring Yearling

Enhance 9090 is a low birth, extreme growth, high MB and high \$C son of the popular multi-trait sire, Enhance by a royally bred dam that combines Payweight 1682 with the legendary herd sire producing donor female, Isabel Y69.

FOR THOSE UNABLE TO ATTEND
 IN PERSON ON SALE DAY

LiveAuctionsTV



44 LOW-BIRTH BULLS

382

44 Absolution 903

BIRTH DATE: 3-12-2019 BULL *19696007 TATTOO: 903

#*KCF Bennett Absolute
Thomas Absolution 6568
*18837417

#*SAV Final Answer 0035
Thomas Miss Lucy 5152
#*Werner War Party 2417
Thomas Elsa 8900

#*RB Tour Of Duty 177
Thomas Erica 61042
*18837417

#*Werner War Party 2417
#*BA Lady 6807 305
#*GAR US Premium Beef
Thomas Erica 4011

CED	BW	WW	YW	RADG	DMI	YH	SC	DOC			
+12	-1.2	+53	+99	+25	+56	+1	-18	+21			
HP	CEM	MILK	MW	MH	SEN	CW	MARB	RE	FAT		
+12.6	+8	+24	+36	-3	-6	+36	+79	+61	+0.38		
ACT BW	205 WT	726	365 WT	1224	ADJ IMF	4.83	ADJ REA	15.8	ADJ SC	34.65	
\$M	+60	\$W	+59	\$F	+82	\$G	+56	\$B	+139	\$C	+240

CED	BW	WW	YW	DMI	YH	SC	DOC	HP	CEM	MILK	MW	MH	CW	MB	REA	FAT	TND
12	5	65	42	40	85	97	56	27	88	76	66	93	71	32	44	89	81

NON-PARENT BULLS

Top 10% BW Top 10% CED Top 25% \$G Top 25% Marb

Number 5 CED Spring Yearling

Absolution 903 offers superior calving ease and strong carcass figures while blending Absolution 6568 with a dam that blends the performance of Tour of Duty with the carcass strength of Premium Beef.



44 GOING LONG 98010 / Lot 383

384

44 Going Long 98020

BIRTH DATE: 3-21-2019 BULL *19544725 TATTOO:

#*VAR Discovery 2240
44 Going Long 6743
+*18746164

#*AAR Ten X 7008 SA
+*Deer Valley Rita 0308
#*Summitcrest Complete 1P55
+DRMCTR 111 Rita 6108

#*RB Tour Of Duty 177
44 Rita 5832
+*18358469

#*Werner War Party 2417
+*BA Lady 6807 305
#*Rito Revenue 5M2 of 2536 Pre
+Rita 7068 of Rita 5FH8 Obj

CED	BW	WW	YW	RADG	DMI	YH	SC	DOC			
+7	+1.2	+62	+106	+19	+159	+3	+48	+3			
HP	CEM	MILK	MW	MH	SEN	CW	MARB	RE	FAT		
+7.6	+11	+32	+59	+4	-22	+34	+81	+65	+0.09		
ACT BW	205 WT	650	365 WT	1159	ADJ IMF	5.78	ADJ REA	16.1	ADJ SC	35.60	
\$M	+50	\$W	+73	\$F	+59	\$G	+60	\$B	+119	\$C	+204

CED	BW	WW	YW	DMI	YH	SC	DOC	HP	CEM	MILK	MW	MH	CW	MB	REA	FAT	TND
27	20	50	54	91	81	61	97	90	34	22	53	63	71	31	33	66	96

NON-PARENT BULLS

Top 10% Milk Top 15% \$W Top 20% \$G Top 20% Marb

Going Long 98020 is a low birth, balanced trait son of the 44 Farms herd sire, Going Long 6743 by a dam that combines the performance of Tour of Duty with the carcass strength of Revenue 5M2.

385

44 Going Long 98023

BIRTH DATE: 4-6-2019 BULL *19545841 TATTOO: 98023

#*VAR Discovery 2240
44 Going Long 6743
+*18746164

#*AAR Ten X 7008 SA
+*Deer Valley Rita 0308
#*Summitcrest Complete 1P55
+DRMCTR 111 Rita 6108

#*Sitz Top Game 561X
44 Lucy 5934
+*18087708

#*GDAR Game Day 449
#Sitz Pride 88T
#Basin Rainmaker 747L
+Basin Lucy 508N

CED	BW	WW	YW	RADG	DMI	YH	SC	DOC			
+13	+3	+53	+99	+25	+62	+2	+1.36	+23			
HP	CEM	MILK	MW	MH	SEN	CW	MARB	RE	FAT		
+5.2	+16	+32	+49	+1	-17	+18	+86	+45	+0.16		
ACT BW	205 WT	630	365 WT	1136	ADJ IMF	9.27	ADJ REA	14.8	ADJ SC	38.12	
\$M	+49	\$W	+63	\$F	+55	\$G	+59	\$B	+114	\$C	+197

CED	BW	WW	YW	DMI	YH	SC	DOC	HP	CEM	MILK	MW	MH	CW	MB	REA	FAT	TND
3	8	89	66	35	94	11	22	99	14	22	75	89	95	22	63	72	96

NON-PARENT BULLS

Top 1% CEM Top 10% Milk Top 20% Marb Top 25% Doc
Top 10% CED Top 20% \$G Top 20% SC

Number 4 CED Spring Yearling

Number 5 Adj IMF Spring Yearling

Going Long 98023 offers calving ease and maternal genetics and blends the 44 Farms herd sire, Going Long 6743 from a dam that combines Top Game 561X and Rainmaker 747L.

383

44 Going Long 98010

BIRTH DATE: 2-17-2019 BULL *19545840 TATTOO: 98010

#*VAR Discovery 2240
44 Going Long 6743
+*18746164

#*AAR Ten X 7008 SA
+*Deer Valley Rita 0308
#*Summitcrest Complete 1P55
+DRMCTR 111 Rita 6108

#*Sitz Top Game 561X
44 Lucy 5941
+*18099845

#*GDAR Game Day 449
#Sitz Pride 88T
#Basin Rainmaker 747L
+Basin Lucy 508N

CED	BW	WW	YW	RADG	DMI	YH	SC	DOC			
+11	+6	+49	+88	+23	+59	+1	+87	+22			
HP	CEM	MILK	MW	MH	SEN	CW	MARB	RE	FAT		
+6.2	+12	+28	+41	+1	-11	+31	+69	+61	-0.59		
ACT BW	205 WT	574	365 WT	1088	ADJ IMF	4.91	ADJ REA	16.0	ADJ SC	37.58	
\$M	+50	\$W	+55	\$F	+77	\$G	+60	\$B	+137	\$C	+228

CED	BW	WW	YW	DMI	YH	SC	DOC	HP	CEM	MILK	MW	MH	CW	MB	REA	FAT	TND
20	39	79	65	44	88	43	27	94	42	48	66	71	59	41	40	4	53

NON-PARENT BULLS

Top 15% CED Top 20% \$G Top 20% CEM

Going Long 98010 is a calving ease and maternal prospect that blends the 44 Farms herd sire, Going Long 6743 with a maternally bred dam that combines Top Game 561X with Rainmaker 747L and the infamous Lucy cow line.

HOW THE BULLS ARE DEVELOPED...

The bulls at 44 Farms are managed and developed to reach a level of their genetic potential that will allow for an accurate comparison of individuals within their respective contemporary groups.

The bulls are developed in large pastures that allow for plenty of exercise and hand fed a high roughage feed. Excessive individual weights are not our goal but rather a practical average weight within contemporary groups that will allow for a fair comparison among contemporaries.

We are confident that these bulls will perform under any environmental conditions.

44 MULTI-TRAIT BULLS



44 METHOD 917 / Lot 386

386

44 Method 917

BIRTH DATE: 2-25-2019 BULL *19423869 TATTOO: 917

GAR Method *18025296	*GAR Momentum *GAR Daybreak 1332	#*GAR Progress +GAR Big Eye 1770 #MCC Daybreak *GAR 5050 New Design N549
OVR Lady Blackbird 720 *18764722	#Plattemere Weigh Up K360 DCF Blackbird 4502	#Sitz Upward 307R #Barbara of Plattemere 337 #*VAR Reserve 1111 #DCF Blackbird 2533

CED	BW	WW	YW	RADG	DMI	YH	SC	DOC									
+3	+2.2	+83	+130	+27	+94	+7	-12	+28									
HP	CEM	MILK	MW	MH	\$EN	CW	MARB	RE	FAT								
+7.3	+4	+23	+99	+4	-35	+54	+23	+81	+0.13								
ACT BW	69	205 WT	659	365 WT	1070	ADJ IMF	3.76	ADJ REA	15.6	ADJ SC	31.67						
\$M	\$W	\$F	\$G	\$B	\$C												
+56	+83	+88	+35	+124	+217												
CED	BW	WW	YW	DMI	YH	SC	DOC	HP	CEM	MILK	MW	MH	CW	MB	REA	FAT	TND
69	56	13	48	67	29	87	10	93	68	89	10	36	24	92	18	57	88

NON-PARENT BULLS

Top 2% WW	Top 10% Doc	Top 20% CWT	Top 25% RADG
Top 4% \$W	Top 10% YW	Top 20% REA	

387

44 Emperor 918

BIRTH DATE: 3-29-2019 BULL 19579021 TATTOO: 918

EXAR Emperor 5972B *18039972	#*EXAR Denver 2002B *EXAR Empress 2709	#*EXAR Upshot 0562B +Exar Royal Lass 1067 #*Connealy Consensus 7229 +OSU Empress 8139
Thomas Lady 7767 15905809	#KCF Bennett Total #Thomas Lady 5982	#Sitz Alliance 6595 Ext of Conanga 6790 #Connealy Lead On +Thomas Lady 3766

CED	BW	WW	YW	RADG	DMI	YH	SC	DOC									
+10	+1.2	+56	+96	+22	+51	+1.0	+1.01	+16									
HP	CEM	MILK	MW	MH	\$EN	CW	MARB	RE	FAT								
+8.5	+13	+25	+73	+9	-24	+44	+45	+39	+0.33								
ACT BW	72	205 WT	663	365 WT	1137	ADJ IMF	4.27	ADJ REA	14.5	ADJ SC	36.09						
\$M	\$W	\$F	\$G	\$B	\$C												
+39	+56	+86	+38	+124	+200												
CED	BW	WW	YW	DMI	YH	SC	DOC	HP	CEM	MILK	MW	MH	CW	MB	REA	FAT	TND
41	49	64	79	17	35	42	44	72	34	50	43	26	69	64	80	84	67

NON-PARENT BULLS

Top 10% CEM	Top 10% MH	Top 10% YH	Top 25% CED	Top 25% DMI
-------------	------------	------------	-------------	-------------

• Emperor 918 is a calving ease and balanced trait son of Emperor 5927B and stems from a maternally bred dam that combines Bennett Total with Lead On.

44 DISCOVERY SONS



44 DISCOVERY 9446 / Lot 389

388 44 Discovery 9426

BIRTH DATE: 3-28-2019 BULL *19503324 TATTOO: 9426

#*AAR Ten X 7008 SA #*Mytty In Focus
 VAR Discovery 2240 #AAR Lady Kelton 5551
 #17262835 #Sitz Upward 307R
 *Deer Valley Rita 0308 *GAR Objective 2345

*Quaker Hill Rampage 0A36 #MCC Daybreak
 BHR Blackwood 584 797 +*QHF Blackcap 6E2 of 4V16 4355
 *18971539 *BHR Blackwood 1723 584 *BHR Prosperity 2310
 *Ideal 1723 of 6051 Blackwood

CED	BW	WW	YW	RADG	DMI	YH	SC	DOC	
+7	+5	+72	+119	+23	+1.09	+7	+44	+14	
HP	CEM	MILK	MW	MH	\$EN	CW	MARB	RE	FAT
+15.6	+12	+24	+80	+7	-27	+37	+1.05	+81	+0.20
ACT BW	205 WT	739	365 WT	1374	ADJ IMF	5.63	ADJ REA	15.1	ADJ SC
67	739	739	1374	1374	5.63	15.1	37.38		
\$M	\$W	\$F	\$G	\$B	\$C	\$T	\$D	\$E	\$F
+68	+76	+68	+73	+141	+251				

CED	BW	WW	YW	DMI	YH	SC	DOC	HP	CEM	MILK	MW	MH	CW	MB	REA	FAT	TND
53	38	43	66	48	74	75	50	15	13	85	60	60	82	7	32	77	62

NON-PARENT BULLS

Top 5% \$G	Top 10% HPreg	Top 10% WW	Top 20% CEM	Top 20% YW
Top 10% \$W	Top 10% Marb	Top 15% MH	Top 20% REA	Top 25% \$C

• Discovery 9426 is a low birth, high growth and strong carcass prospect by the legendary 44 Farms herd sire, Discovery by a dam that blends the proven multi-trait superstar, Rampage with Prosperity 2310.

389 44 Discovery 9446

BIRTH DATE: 4-1-2019 BULL *19503343 TATTOO: 9446

#*AAR Ten X 7008 SA #*Mytty In Focus
 VAR Discovery 2240 #AAR Lady Kelton 5551
 #17262835 #Sitz Upward 307R
 *Deer Valley Rita 0308 *GAR Objective 2345

+BHR Total 1347 1216 #TC Total 410
 BHR Blackbird 1535 439 +Hoff Lassy SC 571 1347
 *18166769 *Ideal 1535 of 5570 Blackbird +Ideal 5570 of 0452 0534
 +Ideal 6819 of 2P88 0459

CED	BW	WW	YW	RADG	DMI	YH	SC	DOC	
+0	+3.4	+71	+138	+30	+1.93	+1.2	+2.03	+19	
HP	CEM	MILK	MW	MH	\$EN	CW	MARB	RE	FAT
+13.0	+8	+26	+106	+1.1	-40	+68	+70	+64	-.014
ACT BW	205 WT	752	365 WT	1510	ADJ IMF	4.16	ADJ REA	14.2	ADJ SC
95	752	752	1510	1510	4.16	14.2	45.51		
\$M	\$W	\$F	\$G	\$B	\$C	\$T	\$D	\$E	\$F
+43	+61	+112	+57	+169	+262				

CED	BW	WW	YW	DMI	YH	SC	DOC	HP	CEM	MILK	MW	MH	CW	MB	REA	FAT	TND
81	78	28	5	96	26	2	34	42	33	72	13	10	13	42	35	24	43

NON-PARENT BULLS

Top 2% MH	Top 3% CWT	Top 5% \$B	Top 15% \$C
Top 2% SC	Top 3% YH	Top 10% RADG	Top 15% Fat
Top 3% \$F	Top 3% YW	Top 10% WW	Top 20% \$G

• Discovery 9446 is a growth and performance standout by the legendary 44 Farms herd sire, Discovery by an outcross dam from the infamous Ideal cow line know for efficient, maternal genetics.

44 DISCOVERY SONS



44 DISCOVERY 9456 / Lot 390

390

44 Discovery 9456

BIRTH DATE: 4-2-2019 BULL *19503323 TATTOO: 9456
 #*AAR Ten X 7008 SA #*Mytty In Focus
 VAR Discovery 2240 #AAR Lady Kelton 5551
 #*17262835 #*Deer Valley Rita 0308 #Sitz Upward 307R
 *GAR Objective 2345
 #MCC Daybreak
 +*Quaker Hill Ramage 0A36 #*QHF Blackcap 6E2 of 4V16 4355
 BHR Enchanter 0109 748 Ideal 8173 of 4227 4428
 *18971550 Ideal 0109 of 8173 Enchanter
 #4428 of 7481 972

392

44 Discovery 9455

BIRTH DATE: 4-2-2019 BULL *19503352 TATTOO: 9455
 #*AAR Ten X 7008 SA #*Mytty In Focus
 VAR Discovery 2240 #AAR Lady Kelton 5551
 #*17262835 #*Deer Valley Rita 0308 #Sitz Upward 307R
 *GAR Objective 2345
 #Ideal 6051 of 332 2636 Ideal 332 of 049 8221
 Ideal 1727 of 6051 Dorinda #Ideal 2636 of 750 0427
 *17192321 #Ideal 6636 of 4PT8 1563 #4 Point 8 of Ironwood
 Ideal 1563 of 7451 3499

CED	BW	WW	YW	RADG	DMI	YH	SC	DOC			
+6	+2.2	+70	+124	+28	+1.26	+7	+8.9	+8			
HP	CEM	MILK	MW	MH	SEN	CW	MARB	RE	FAT		
+12.3	+8	+23	+93	+8	-33	+53	+6.3	+8.8	-0.33		
ACT BW	73	205 WT	761	365 WT	1387	ADJ IMF	4.60	ADJ REA	16.2	ADJ SC	39.54
\$M	+46	\$W	+65	\$F	+94	\$G	+58	\$B	+153	\$C	+244

CED	BW	WW	YW	RADG	DMI	YH	SC	DOC			
+3	+6	+53	+91	+21	+5.6	+3	+6.8	+16			
HP	CEM	MILK	MW	MH	SEN	CW	MARB	RE	FAT		
+14.7	+8	+24	+54	+2	-15	+29	+7.8	+4.6	-0.28		
ACT BW	72	205 WT	704	365 WT	1318	ADJ IMF	4.03	ADJ REA	14.6	ADJ SC	39.01
\$M	+62	\$W	+55	\$F	+64	\$G	+59	\$B	+123	\$C	+222

CED	BW	WW	YW	DMI	YH	SC	DOC	HP	CEM	MILK	MW	MH	CW	MB	REA	FAT	TND
33	52	47	48	51	76	64	62	42	46	76	50	52	53	36	26	16	32

NON-PARENT BULLS

Top 5% Fat	Top 10% REA	Top 15% WW	Top 20% \$F	Top 20% CWT
Top 10% MH	Top 15% \$B	Top 15% YW	Top 20% \$G	Top 20% RADG

CED	BW	WW	YW	DMI	YH	SC	DOC	HP	CEM	MILK	MW	MH	CW	MB	REA	FAT	TND
71	37	75	70	33	77	57	42	15	38	82	64	73	71	25	50	10	45

NON-PARENT BULLS

Top 5% Fat	Top 15% HPreg	Top 20% \$G	Top 25% Marb
------------	---------------	-------------	--------------

• Discovery 9456 is a growth and RE prospect that blends the legendary 44 Farms herd sire, Discovery with a dam that combines the proven multi-trait superstar, Ramage with the Ideal cow line.

• Discovery 9455 is a low birth, balanced trait son of the legendary 44 Farms herd sire, Discovery by an outcross dam from the infamous Ideal cow family.

391

44 Discovery 9501

BIRTH DATE: 4-10-2019 BULL *19503342 TATTOO: 9501
 #*AAR Ten X 7008 SA #*Mytty In Focus
 VAR Discovery 2240 #AAR Lady Kelton 5551
 #*17262835 #*Deer Valley Rita 0308 #Sitz Upward 307R
 *GAR Objective 2345
 #TC Total 410
 +BHR Total 1347 1216 #Hoff Lassie SC 571 1347
 BHR Jumbo Lady 822 487 #*SAV 004 Density 4336
 18166777 +BHR Jumbo Lady 1062 822 SAR Traveler Lady 1062



44 DISCOVERY 9501 / Lot 391

CED	BW	WW	YW	RADG	DMI	YH	SC	DOC			
-2	+3.5	+65	+117	+27	+9.4	+5	+1.04	+25			
HP	CEM	MILK	MW	MH	SEN	CW	MARB	RE	FAT		
+8.6	+3	+28	+48	+2	-14	+37	+7.9	+7.9	-0.12		
ACT BW	84	205 WT	672	365 WT	1270	ADJ IMF	4.15	ADJ REA	17.0	ADJ SC	39.30
\$M	+58	\$W	+66	\$F	+75	\$G	+63	\$B	+138	\$C	+237

CED	BW	WW	YW	DMI	YH	SC	DOC	HP	CEM	MILK	MW	MH	CW	MB	REA	FAT	TND
92	85	34	20	76	48	44	10	73	72	49	42	48	40	26	10	14	12

NON-PARENT BULLS

Top 15% \$G	Top 15% Fat	Top 20% YW	Top 25% Marb	Top 25% WW
Top 15% Doc	Top 20% REA	Top 25% \$W	Top 25% RADG	

• Discovery 9501 offers growth and performance along with strong carcass projections while combining the legendary 44 Farms herd sire, Discovery with an outcross dam that traces to Total 410 and Density 4336.

44 BALANCED-TRAIT BULLS



44 DISCOVERY 9473 / Lot 393

395

44 Acclaim 9445

BIRTH DATE: 4-1-2019 BULL *19513622 TATTOO: 9445

Jindra Acclaim *17972810
 #Jindra 3rd Dimension
 #Jindra Double Vision
 Jindras Sapphire J 417
 #*Connealy Impression
 Jindras Enchantress J 102

BHR Eriou 1614 474 *18166770
 #BHR Prosperity 2310
 Ideal 1614 of 5578 Eriou
 #SAV Prosperity 9131
 *BHR Jumbo Lady 709 904
 Ideal 5578 of 0452 3629
 Ideal 8021 of 1R6 5662

CED	BW	WW	YW	RADG	DMI	YH	SC	DOC	HP	CEM	MILK	MW	MH	CW	MARB	RE	FAT	TND
+4	+2.8	+60	+111	+26	+99	+1.0	+38	+10										
+11.7	+10	+33	+66	+6	-25	+47	+25	+28										
ACT BW	97	205 WT	664	365 WT	1315	ADJ IMF	3.77	ADJ REA	13.2	ADJ SC	37.51							
\$M	+50	\$W	+64	\$F	+94	\$G	+30	\$B	+125	\$C	+212							

CED	BW	WW	YW	DMI	YH	SC	DOC	HP	CEM	MILK	MW	MH	CW	MB	REA	FAT	TND
56	67	50	28	57	9	74	89	38	27	6	22	18	35	91	82	26	44

NON-PARENT BULLS

Top 10% Milk	Top 10% YH	Top 20% \$F	Top 25% MH
--------------	------------	-------------	------------

• Acclaim 9445 offers a strong performance profile and blends the proven performance of Acclaim with an outcross dam that combines Prosperity 9131 with the infamous Ideal cow family.



44 ACCLAIM 9477 / Lot 396

393

44 Discovery 9473

BIRTH DATE: 4-5-2019 BULL *19503347 TATTOO: 9473

VAR Discovery 2240 #17262835
 #*AAR Ten X 7008 SA
 #*Mytty In Focus
 #AAR Lady Kelton 5551
 #Sitz Upward 307R
 *GAR Objective 2345

BHR Marjorie 1702 328 *17776201
 #*Ideal 9524 of 5570 6809
 #*Ideal 1702 of 332 Marjorie
 #Ideal 5570 of 0452 0534
 #*Ideal 6809 of 2P88 0459
 Ideal 332 of 049 8221
 #*Ideal 3415 of 7407 1430

CED	BW	WW	YW	RADG	DMI	YH	SC	DOC	HP	CEM	MILK	MW	MH	CW	MARB	RE	FAT	TND
+3	+8	+59	+112	+24	+1.48	+6	+1.19	+18										
+9.2	+6	+23	+73	+9	-23	+54	+50	+46										
ACT BW	75	205 WT	686	365 WT	1380	ADJ IMF	3.95	ADJ REA	14.9	ADJ SC	39.61							
\$M	+42	\$W	+56	\$F	+98	\$G	+46	\$B	+144	\$C	+229							

CED	BW	WW	YW	DMI	YH	SC	DOC	HP	CEM	MILK	MW	MH	CW	MB	REA	FAT	TND
77	60	33	16	92	36	22	45	78	71	74	20	9	11	67	27	5	40

NON-PARENT BULLS

Top 5% Fat	Top 10% MH	Top 15% \$F	Top 20% CWT	Top 25% \$B	Top 25% SC
------------	------------	-------------	-------------	-------------	------------

• Discovery 9473 is a low birth and strong growth son of the legendary 44 Farms herd sire, Discovery by an outcross dam from the infamous Ideal cow family.

394

44 Acclaim 9544

BIRTH DATE: 4-17-2019 BULL *19513535 TATTOO: 9544

Jindra Acclaim *17972810
 #Jindra 3rd Dimension
 #*Jindra Double Vision
 Jindras Sapphire J 417
 #*Connealy Impression
 Jindras Enchantress J 102

BHR Elba 553 717 *18971630
 #*VAR Discovery 2240
 #*BHR Ella 8751 553
 #*AAR Ten X 7008 SA
 #*Deer Valley Rita 0308
 #*SAV Fieldmaster 2181
 Ideal 8751 of 332 5160

CED	BW	WW	YW	RADG	DMI	YH	SC	DOC	HP	CEM	MILK	MW	MH	CW	MARB	RE	FAT	TND
+8	+7	+53	+106	+27	+1.14	+5	+28	+17										
+13.6	+11	+30	+47	+4	-15	+48	+54	+55										
ACT BW	75	205 WT	700	365 WT	1346	ADJ IMF	3.80	ADJ REA	16.0	ADJ SC	34.02							
\$M	+64	\$W	+59	\$F	+97	\$G	+48	\$B	+145	\$C	+252							

CED	BW	WW	YW	DMI	YH	SC	DOC	HP	CEM	MILK	MW	MH	CW	MB	REA	FAT	TND
29	19	83	45	53	74	62	42	21	26	29	67	52	45	65	49	34	15

NON-PARENT BULLS

Top 15% \$F	Top 20% Fat	Top 25% HPreg	Top 25% RADG	Top 20% \$C	Top 25% \$B	Top 25% Milk
-------------	-------------	---------------	--------------	-------------	-------------	--------------

• Acclaim 9544 offers calving ease and a unique pedigree that blends the proven performance of Acclaim with a dam that combines Discovery with Fieldmaster 2181.

396

44 Acclaim 9477

BIRTH DATE: 4-6-2019 BULL *19513685 TATTOO: 9477

Jindra Acclaim *17972810
 #Jindra 3rd Dimension
 #*Jindra Double Vision
 Jindras Sapphire J 417
 #*Connealy Impression
 Jindras Enchantress J 102

Ideal 0700 of 332 Lady 16715515
 Ideal 332 of 049 8221
 Ideal 7357 of 3E8 2284
 Ideal 049 OF F506 6375
 #*Ideal 8221 of 5439 4517
 #*Ideal Conquest 3E8
 #*Ideal 2284 of 7291 5148

CED	BW	WW	YW	RADG	DMI	YH	SC	DOC	HP	CEM	MILK	MW	MH	CW	MARB	RE	FAT	TND
+1	+3.8	+68	+128	+28	+1.74	+1.1	+39	+7										
+8.4	+6	+23	+109	+1.1	-40	+68	+10	+63										
ACT BW	97	205 WT	787	365 WT	1555	ADJ IMF	3.37	ADJ REA	16.7	ADJ SC	38.66							
\$M	+22	\$W	+53	\$F	+116	\$G	+30	\$B	+145	\$C	+210							

CED	BW	WW	YW	DMI	YH	SC	DOC	HP	CEM	MILK	MW	MH	CW	MB	REA	FAT	TND
78	85	25	16	92	11	78	84	74	54	72	9	7	11	99	35	8	82

NON-PARENT BULLS

Top 2% \$F	Top 2% MH	Top 3% CWT	Top 5% YH	Top 10% Fat	Top 10% YW	Top 15% WW	Top 20% RADG	Top 25% \$B
------------	-----------	------------	-----------	-------------	------------	------------	--------------	-------------

• Acclaim 9477 is a growth and performance son of the proven performance sire, Acclaim and traces to a dam from the infamous Ideal family.

44 PERFORMANCE BULLS



44 RAINDANCE 9448 / Lot 399

399

44 Raindance 9448

BIRTH DATE: 4-1-2019 BULL *19513751 TATTOO: 9448

##*Coleman Charlo 0256 #*OCC Paxton 730P
 SAV Raindance 6848 +Bohi Abigale 6014
 *18578965 *SAV Blackcap May 4136 #SAV 8180 Traveler 004
 #+SAV May 2397

+McD SF Total Package 1337 #TC Total 410
 BHR Blackbird 1535 534 +SF Forever Lady 233
 *18409257 *Ideal 1535 of 5570 Blackbird +Ideal 5570 of 0452 0534
 +Ideal 6819 of 2P88 0459

CED	BW	WW	YW	RADG	DMI	YH	SC	DOC			
+2	+1.6	+51	+107	+30	+1.20	+4	-29	+24			
HP	CEM	MILK	MW	MH	SEN	CW	MARB	RE	FAT		
+10.5	+8	+24	+45	+2	-10	+44	+42	+85	-.018		
ACT BW	71	205 WT	707	365 WT	1417	ADJ IMF	4.06	ADJ REA	15.8	ADJ SC	35.67
\$M	+54	\$W	+48	\$F	+96	\$G	+47	\$B	+143	\$C	+239

CED	BW	WW	YW	DMI	YH	SC	DOC	HP	CEM	MILK	MW	MH	CW	MB	REA	FAT	TND
81	61	72	17	77	67	90	7	50	30	71	58	63	39	85	10	7	10

NON-PARENT BULLS

Top 10% Fat	Top 10% RADG	Top 15% \$F	Top 15% REA	Top 20% Doc
-------------	--------------	-------------	-------------	-------------

• Raindance 9448 is a low birth, balanced trait son of Raindance 6848 and stems from a dam that traces to the proven maternal and performance sire, Total 410.

397

44 Playbook 9437

BIRTH DATE: 3-30-2019 BULL *19513667 TATTOO: 9437

##*Basin Payweight 1682 #**Basin Payweight 0065
 21AR O Lass 7017
 TEX Playbook 5437 #Summitcrest Complete 1P55
 *18414912 *Rita 1C43 of 9M26 Complete *Rita 9M26 of Rita 5F56 Pred

*Quaker Hill Rampage 0A36 #MCC Daybreak
 BHR Jumbo Lady 545 732 +*QHF Blackcap 6E2 of 4V16 4355
 *18971537 *BHR Jumbo Lady 347 545 +*Riverbend SF Cameron 223
 *BHR Jumbo Lady 927 347

CED	BW	WW	YW	RADG	DMI	YH	SC	DOC			
+9	+7	+70	+109	+19	+88	+1	+1.57	+21			
HP	CEM	MILK	MW	MH	SEN	CW	MARB	RE	FAT		
+14.7	+13	+28	+23	-2	+40	+66	+62	+014			
ACT BW	73	205 WT	754	365 WT	1368	ADJ IMF	5.21	ADJ REA	16.0	ADJ SC	40.94
\$M	+97	\$W	+86	\$F	+71	\$G	+53	\$B	+124	\$C	+258

CED	BW	WW	YW	DMI	YH	SC	DOC	HP	CEM	MILK	MW	MH	CW	MB	REA	FAT	TND
20	12	35	72	50	97	9	36	8	30	55	88	95	84	56	60	64	88

NON-PARENT BULLS

Top 1% \$M	Top 10% CEM	Top 15% \$C	Top 15% WW
Top 2% \$W	Top 10% SC	Top 15% HPreG	

• Playbook 9437 is a low birth and solid carcass prospect sired by the popular and proven maternal sire, Playbook by a dam that blends the proven multi-trait superstar, Rampage and the 44 Farms herd sire, Cameron 223.



44 RAINDANCE 9488 / Lot 400

400

44 Raindance 9488

BIRTH DATE: 4-7-2019 BULL *19513732 TATTOO: 9488

##*Coleman Charlo 0256 #*OCC Paxton 730P
 SAV Raindance 6848 +Bohi Abigale 6014
 *18578965 *SAV Blackcap May 4136 #SAV 8180 Traveler 004
 #+SAV May 2397

#JMB Traction 292 #*Sitz Top Game 561X
 BHR Jumbo Lady 482 629 *JMB Emulota 013
 *18489126 #*BHR Jumbo lady 107 482 +BHR Total 1347 1233
 *BHR Jumbo Lady 707 107

CED	BW	WW	YW	RADG	DMI	YH	SC	DOC			
+2	+2.9	+69	+130	+27	+1.85	+7	+20	+15			
HP	CEM	MILK	MW	MH	SEN	CW	MARB	RE	FAT		
+5.1	+6	+22	+98	+7	-34	+51	+03	+88	-.010		
ACT BW	78	205 WT	702	365 WT	1401	ADJ IMF	2.65	ADJ REA	16.2	ADJ SC	33.70
\$M	+33	\$W	+58	\$F	+88	\$G	+29	\$B	+117	\$C	+185

CED	BW	WW	YW	DMI	YH	SC	DOC	HP	CEM	MILK	MW	MH	CW	MB	REA	FAT	TND
86	84	30	26	92	42	81	32	97	66	65	21	38	22	96	6	21	13

NON-PARENT BULLS

Top 10% REA	Top 15% MH	Top 20% Fat	Top 25% RADG
Top 10% YW	Top 15% WW	Top 25% CW	

• Raindance 9488 offers strong growth and performance along with a high RE projection while blending Raindance 6848 with the performance of Traction 292.

398

44 Sunrise 9459

BIRTH DATE: 4-2-2019 BULL *19513424 TATTOO: 9459

#MCC Daybreak #*Boyd New Day 8005
 GAR Sunrise #MCC Miss Focus 134
 *16933958 *GAR Objective R227 #*SS Objective T510 OT26
 +GAR 1407 New Design 2983

*SAV Seedstock 4838 #*SAV Registry 2831
 BHR Jilt 336 789 *SAV Blackcap May 4136
 *19037059 *BHR Jilt 9746 336 +Ideal 5570 of 0452 0534
 +Ideal 9746 of 332 2636

CED	BW	WW	YW	RADG	DMI	YH	SC	DOC			
+2	+2.3	+67	+121	+22	+1.66	+5	+0.4	+18			
HP	CEM	MILK	MW	MH	SEN	CW	MARB	RE	FAT		
+8.8	+6	+19	+67	+2	-18	+48	+36	+72	-.009		
ACT BW	72	205 WT	730	365 WT	1392	ADJ IMF	4.02	ADJ REA	15.6	ADJ SC	38.54
\$M	+47	\$W	+59	\$F	+84	\$G	+42	\$B	+126	\$C	+210

CED	BW	WW	YW	DMI	YH	SC	DOC	HP	CEM	MILK	MW	MH	CW	MB	REA	FAT	TND
77	59	27	24	94	41	71	47	80	48	85	31	51	30	71	29	47	79

NON-PARENT BULLS

Top 15% YW	Top 20% Fat	Top 20% WW	Top 25% REA
------------	-------------	------------	-------------

• Sunrise 9459 is an outcross growth and performance son of Sunrise by a dam that blends the performance of Seedstock with the outcross maternal strength of the Ideal cow line.

44 ARSENAL 9434



44 ARSENAL 9434 / Lot 401

401

44 Arsenal 9434

BIRTH DATE: 3-30-2019 BULL *19513465 TATTOO: 9434

#Connealy Packer 547
Connealy Arsenal 2174
#17314528 #Black Rice of Conanga 9529

#Feltons Meat Packer 62
Bestrelle of Conanga 539
#Connealy Forward
Black Rita of Conanga 123

*BHR Jilt 387 561
#18384689 *BHR Final Ans 911 1202
#BHR Jilt 9106 387

*SAV Final Answer 0035
*BHR Barbara 271 911
Ideal 1740 of 6051 Blackcap
*Ideal 9106 of 3R9 6051RW

CED	BW	WW	YW	RADG	DMI	YH	SC	DOC			
+15	+4	+71	+124	+25	+1.27	+5	+1.18	+15			
HP	CEM	MILK	MW	MH	SEN	CW	MARB	RE	FAT		
+15.0	+6	+36	+63	+3	-26	+51	+55	+28	+074		
ACT BW	85	205 WT	751	365 WT	1324	ADJ IMF	4.20	ADJ REA	13.9	ADJ SC	38.60
\$M	+72	\$W	+88	\$F	+89	\$G	+38	\$B	+127	\$C	+237

CED	BW	WW	YW	DMI	YH	SC	DOC	HP	CEM	MILK	MW	MH	CW	MB	REA	FAT	TND
4	32	25	28	63	59	29	41	11	92	18	53	63	41	60	81	97	77

NON-PARENT BULLS

Top 2% \$W	Top 3% Milk	Top 10% WW	Top 20% \$M	Top 25% SC
Top 3% CED	Top 10% HPreg	Top 15% YW	Top 25% CWT	

Number 2 CED Spring Yearling

• Arsenal 9434 is an outcross calving ease and growth son of Arsenal 2174 by a dam that blends the calving ease and maternal specialist, Final Answer with the legendary maternal and efficient Ideal cow family.

44 POWER BULLS



44 WAYLON 9524 / Lot 402

402

44 Waylon 9524

BIRTH DATE: 4-17-2019 BULL *19485395 TATTOO: 9524

#*Baldridge Waylon W34 #*GAR-EGL Protege
 #*Baldridge Blackcap T163
 #*SydGen CC&7
 #BHR Jumbo Lady 1062 707

#*EXAR Upshot 0562B #Sitz Upward 307R
 #*EXAR Barbara T020
 #SAV Net Worth 4200
 #BHR Elba 8102 504

BHR Elba 805 525
 +*18384678

#BHR Jumbo Lady 707 107
 #BHR Elba 504 805

CED	BW	WW	YW	RADG	DMI	YH	SC	DOC			
+5	+2.2	+52	+99	+25	+1.17	-.1	+55	+21			
HP	CEM	MILK	MW	MH	\$EN	CW	MARB	RE	FAT		
+12.5	+8	+15	+69	+2	-17	+30	+77	+79	-.015		
ACT BW	75	205 WT	675	365 WT	1317	ADJ IMF	4.69	ADJ REA	15.4	ADJ SC	36.18
\$M	+43	\$W	+35	\$F	+67	\$G	+62	\$B	+129	\$C	+210

CED	BW	WW	YW	DMI	YH	SC	DOC	HP	CEM	MILK	MW	MH	CW	MB	REA	FAT	TND
40	40	84	62	51	99	67	29	45	50	96	57	87	89	28	28	16	63

NON-PARENT BULLS

Top 15% \$G Top 15% Fat Top 20% REA Top 25% Marb

• Waylon 9524 is a balanced growth and strong carcass son of the proven performance sire, Waylon by a dam that blends the popular performance and carcass sire, Upshot 0562B with the muscle and performance standout, Net Worth.

403

44 Upshot 9461

BIRTH DATE: 4-2-2019 BULL *19485389 TATTOO: 9461

#*EXAR Upshot 0562B #Sitz Upward 307R
 #*EXAR Barbara T020
 #TC Total 410
 SAR Traveler Lady 1062

#Ideal 1281 of 6469 Jilt
 #Ideal 6469 of 2215 3676
 #Ideal 2636 of 750 0427
 #Hoff Head of The Class SC534
 SAR Traveler Lady 1062

BHR Jumbo Lady 811 542
 +*18384682

#*BHR Jumbo Lady 1062 811

CED	BW	WW	YW	RADG	DMI	YH	SC	DOC			
-8	+5.3	+58	+108	+27	+5.9	+9	+50	+14			
HP	CEM	MILK	MW	MH	\$EN	CW	MARB	RE	FAT		
+8.8	+2	+19	+89	+8	-28	+52	+47	+66	-.017		
ACT BW	97	205 WT	713	365 WT	1387	ADJ IMF	3.67	ADJ REA	13.5	ADJ SC	38.20
\$M	+14	\$W	+34	\$F	+103	\$G	+47	\$B	+149	\$C	+207

CED	BW	WW	YW	DMI	YH	SC	DOC	HP	CEM	MILK	MW	MH	CW	MB	REA	FAT	TND
100	100	26	10	73	10	73	75	87	69	89	5	5	16	49	41	19	49

NON-PARENT BULLS

Top 10% \$F Top 15% Fat Top 20% \$B Top 25% RADG
 Top 10% MH Top 15% YH Top 25% CWT

• Upshot 9461 is an outcross performance standout sired by the 44 Farms herd sire, Upshot 4341 by a dam that blends the infamous Ideal cow line with the performance of Head of The Class.



44 UPSHOT 9461 / Lot 403

44 OUTCROSS BULLS

404

44 Harvester 9436

BIRTH DATE: 3-30-2019 BULL *19485382 TATTOO: 9436
 #*SAV Harvester 0338 #*SAV Heritage 6295
 44 Harvester 4391 #*SAV Emblynette 7749
 +*18180336 +BHR Elba 504 805 #SAV Net Worth 4200
 +BHR Elba 8102 504
 #SAV Mustang 9134 #*SAV Final Answer 0035
 BHR Rexella 134 308 #SAV Emblynette 7415
 #17767573 *BHR Rexella 827 134 #SAV 004 Density 4336
 +BHR Rexella 915 827

CED	BW	WW	YW	RADG	DMI	YH	SC	DOC		
+9	+1.7	+43	+76	+20	-.04	+0	+7.8	+9		
HP	CEM	MILK	MW	MH	SEN	CW	MARB	RE	FAT	
+12.6	+3	+30	+18	-.2	-1	+23	+4.9	+0.4	+0.51	
ACT BW	205 WT	675	365 WT	1294	ADJ IMF	3.94	ADJ REA	13.6	ADJ SC	37.42
\$M	\$W	\$F	\$G	\$B	\$C	\$A	\$D	\$E	\$F	\$G
+58	+51	+63	+34	+97	+184					

CED	BW	WW	YW	DMI	YH	SC	DOC	HP	CEM	MILK	MW	MH	CW	MB	REA	FAT	TND
36	49	76	80	10	81	32	79	31	95	21	80	84	65	70	93	74	26

NON-PARENT BULLS

Top 4% DMI Top 25% Milk

• Harvester 9436 is a low birth, balanced trait son of the 44 Farms herd sire, Harvester 4391 by a dam that blends Mustang 9134 with Density 4336.

405

44 Big League 9045

BIRTH DATE: 3-3-2019 BULL *19494302 TATTOO: 9045
 *Jindra Acclaim #*Jindra 3rd Dimension
 Stevenson Big League 70749 #Jindra Blackbird Lassy 1111
 +*18836113 *RL 9061 Birdie 3102 #*SAV Thunderbird 9061
 #RL 0145 Image 102
 #*Plattemere Weigh Up K360 #Sitz Upward 307R
 Deer Valley Blackcap 5897 #Barbara of Plattemere 337
 18929120 +Deer Valley Blackcap 9885 #*Connealy All Around
 +*EXAR New Design 4212

CED	BW	WW	YW	RADG	DMI	YH	SC	DOC		
+10	+1.3	+70	+122	+27	+1.11	+5	+20	+20		
HP	CEM	MILK	MW	MH	SEN	CW	MARB	RE	FAT	
+10.0	+10	+29	+72	+3	-26	+66	+8.3	+7.7	-.002	
ACT BW	205 WT	N/A	365 WT	985	ADJ IMF	N/A	ADJ REA	N/A	ADJ SC	33.30
\$M	\$W	\$F	\$G	\$B	\$C	\$A	\$D	\$E	\$F	\$G
+53	+78	+111	+64	+175	+280					

CED	BW	WW	YW	DMI	YH	SC	DOC	HP	CEM	MILK	MW	MH	CW	MB	REA	FAT	TND
78	93	29	35	55	61	63	27	51	77	29	38	62	14	22	23	28	6

NON-PARENT BULLS

Top 3% \$B Top 5% \$C Top 15% WW Top 20% REA Top 25% RADG
 Top 3% \$F Top 10% \$W Top 15% YW Top 25% CED
 Top 4% CWT Top 15% \$G Top 20% Marb Top 25% Milk

• Big League 9045 offers double-digit calving ease along with exceptional growth and carcass strength. He blends Big League 70749 with Weigh Up and All Around.
 • Full brother to Lot 587.

406

44 Southern Charm 320G

BIRTH DATE: 2-1-2019 BULL *19553478 TATTOO: 320G
 *Silveiras Conversion 8064 #*BT Crossover 758N
 BUBS Southern Charm AA31 +EXG Saras Dream S609 R3
 *17853196 *Hickory Hill Erica 009 #*Connealy Stimulus 8419
 Hickory Hill Erica TA32
 #*VAR Discovery 2240 #*AAR Ten X 7008 SA
 44 Ruby 5108 #*Deer Valley Rita 0308
 +*18063865 +*44 Ruby X829 #**Werner War Party 2417
 B/R Ruby 1224

CED	BW	WW	YW	RADG	DMI	YH	SC	DOC		
+0	+4.3	+77	+131	+26	+1.37	+7	+1.06	+21		
HP	CEM	MILK	MW	MH	SEN	CW	MARB	RE	FAT	
+9.8	+8	+24	+66	+5	-20	+47	+7.0	+8.7	-.019	
ACT BW	205 WT	486	365 WT	880	ADJ IMF	4.98	ADJ REA	12.9	ADJ SC	32.88
\$M	\$W	\$F	\$G	\$B	\$C	\$A	\$D	\$E	\$F	\$G
+68	+71	+86	+60	+146	+257					

CED	BW	WW	YW	DMI	YH	SC	DOC	HP	CEM	MILK	MW	MH	CW	MB	REA	FAT	TND
60	63	15	25	85	25	22	25	70	9	73	33	32	23	24	12	43	45

NON-PARENT BULLS

Top 4% WW Top 10% YW Top 15% REA Top 20% \$G
 Top 10% Fat Top 15% \$W Top 20% \$C Top 25% \$B

• Southern Charm 320G is a growth standout with strong carcass projections that blends Southern Charm with a royally bred donor female.

407

44 Homegrown 1924

BIRTH DATE: 2-23-2019 BULL *19513710 TATTOO: 1924
 #*CTS Remedy 1T01 #Connealy Thunder
 Ellingson Homegrown 6035 CTS 7V03 Belleme Maid 9T02
 *18542959 *EA Blanche 4137 *Ellington Format 2205
 #EA Blanche 1137
 #*Hoover Dam
 +baldrige Xpand x743 Baldrige Queen S87
 TBA Maverick 1572 #*Baldrige Waylon W34
 +*18425914 +*Baldrige Maverick Z058 *Baldrige Maverick T43

CED	BW	WW	YW	RADG	DMI	YH	SC	DOC		
+6	-.1	+73	+126	+26	+1.51	+7	+1.19	+11		
HP	CEM	MILK	MW	MH	SEN	CW	MARB	RE	FAT	
+3.0	+11	+25	+91	+8	-33	+55	+5.9	+6.7	+0.06	
ACT BW	205 WT	616	365 WT	1040	ADJ IMF	3.75	ADJ REA	15.2	ADJ SC	39.61
\$M	\$W	\$F	\$G	\$B	\$C	\$A	\$D	\$E	\$F	\$G
+43	+76	+92	+51	+142	+227					

CED	BW	WW	YW	DMI	YH	SC	DOC	HP	CEM	MILK	MW	MH	CW	MB	REA	FAT	TND
14	5	29	32	82	40	21	61	100	24	55	17	22	31	50	27	40	55

NON-PARENT BULLS

Top 10% \$W Top 10% WW Top 20% CWT Top 25% BW
 Top 10% MH Top 10% YW Top 25% \$F Top 25% SC

• Homegrown 1924 offers a low birth, performance bred pedigree that blends Homegrown 6035 with a donor female that blends the proven performance standouts, Xpand and Waylon.



44 RUBY X829 / A grandson of this second-generation 44 Farms donor sells as Lot 406

408

44 Insight G083

BIRTH DATE: 4-11-2019 BULL *19427791 TATTOO: G083
 #*PVF Insight 0129 #*SAV Brilliance 8077
 44 Insight 5017 #*PVF Missie 790
 +*18285640 +DF Forever Lady 9219 #*BT Crossover 758N
 #*WCC Forever Lady M23
 #*SAV Bismarck 5682 #*GAR Grid Maker
 Blackbird 3429 of Dalebanks SAV Abigale 0451
 17837127 Blackbird 2869 of Dalebanks #*BCC Bushwacker 41-93
 Blackbird 8197 of Dalebanks

CED	BW	WW	YW	RADG	DMI	YH	SC	DOC		
+13	-.4	+55	+90	+18	+8.6	+6	+9.4	-1		
HP	CEM	MILK	MW	MH	SEN	CW	MARB	RE	FAT	
+13.3	+9	+28	+38	+4	-9	+35	+1.0	+6.5	+0.30	
ACT BW	205 WT	713	365 WT	950	ADJ IMF	3.84	ADJ REA	13.1	ADJ SC	34.99
\$M	\$W	\$F	\$G	\$B	\$C	\$A	\$D	\$E	\$F	\$G
+57	+66	+71	+26	+97	+183					

CED	BW	WW	YW	DMI	YH	SC	DOC	HP	CEM	MILK	MW	MH	CW	MB	REA	FAT	TND
16	14	55	76	61	35	25	99	13	76	22	59	40	58	92	56	82	72

NON-PARENT BULLS

Top 10% CED Top 20% BW Top 25% \$W Top 25% HPreg

Number 4 CED Spring Yearling

• Insight G083 is a calving ease and balanced trait son of the 44 Farms herd sire, Insight 5017 by a dam that blends the maternal and performance greats, Bismarck and Bushwacker.

44 PERFORMANCE GENETIC



44 INSIGHT G103 / Lot 409

409 **44 Insight G103**
 BIRTH DATE: 4-22-2019 BULL *19457532 TATTOO: G103
 #*PVF Insight 0129 #*SAV Brilliance 8077
 44 Insight 5017 +*PVF Missie 790
 +*18285640 +DF Forever Lady 9219 #*BT Crossover 758N
 +WCC Forever Lady M23
 Mytty Forethought Mytty ForeFront 77P
 Mytty Countess 15U
 #*Gardens Prime Star
 +DRMCTR Grid Maker 5G03
 SS Rita A972B +DC RWPC Rita W110
 17868179

CED	BW	WW	YW	RADG	DMI	YH	SC	DOC			
+7	+1.3	+53	+100	+27	+33	+5	+21	+24			
HP	CEM	MILK	MW	MH	SEN	CW	MARB	RE	FAT		
+12.8	+4	+24	+44	+3	-10	+41	+34	+70	-.001		
ACT BW	80	205 WT	650	365 WT	952	ADJ IMF	3.66	ADJ REA	11.2	ADJ SC	30.34
\$M	+63	\$W	+53	\$F	+91	\$G	+40	\$B	+131	\$C	+233

CED	BW	WW	YW	DMI	YH	SC	DOC	HP	CEM	MILK	MW	MH	CW	MB	REA	FAT	TND
38	21	55	56	25	36	67	12	19	92	35	48	40	33	69	36	65	3

NON-PARENT BULLS

Top 15% DMI	Top 20% Doc	Top 25% \$F	Top 25% RADG
-------------	-------------	-------------	--------------

• Insight G103 is a low birth, strong growth son of the 44 Farms herd sire, Insight 5017 by an outcross dam that blends Gold Standard 127 with the carcass strength of Prime Star.



44 DOWNLOAD G101 / Lot 410

410 **44 Download G101**
 BIRTH DATE: 4-22-2019 BULL *19457525 TATTOO: G101
 *Baldridge Download Z013 #*Baldridge Waylon W34
 44 Download 5739 Baldridge Blossom U51
 +*18106112 +Rita 0239 of Rita 7068 5M2 #*Rito Revenue 5M2 of 2536 Pre
 +Rita 7068 of Rita 5FH8 Obj
 #*OCC Emblazon 854E #DHD Traveler 6807
 Cimarron Ever Erica 354 Dixie Erica of CH 1019
 17959781 Cimarron Ever Erica 048 *Sinclair Picasso
 Lone Cone Ever Erica 927

CED	BW	WW	YW	RADG	DMI	YH	SC	DOC			
+5	+3.3	+72	+121	+25	+1.04	+6	-.54	+19			
HP	CEM	MILK	MW	MH	SEN	CW	MARB	RE	FAT		
+8.7	+6	+30	+75	+6	-28	+57	+84	+71	-.012		
ACT BW	76	205 WT	731	365 WT	1059	ADJ IMF	5.00	ADJ REA	12.0	ADJ SC	27.34
\$M	+55	\$W	+75	\$F	+96	\$G	+64	\$B	+160	\$C	+263

CED	BW	WW	YW	DMI	YH	SC	DOC	HP	CEM	MILK	MW	MH	CW	MB	REA	FAT	TND
66	85	6	14	89	11	92	28	74	85	20	8	7	6	21	29	36	67

NON-PARENT BULLS

Top 10% \$B	Top 15% \$C	Top 15% CWT	Top 20% Marb
Top 10% \$W	Top 15% \$F	Top 15% Fat	Top 25% MH
Top 10% WW	Top 15% \$G	Top 15% YW	Top 25% Milk

• Download G101 is a growth, performance and strong carcass son of the 44 Farms herd sire, Download 5739 that stems from a maternal oriented dam that combines Emblazon 854E with Picasso.



44 DOWNLOAD G119 / Lot 411

411 **44 Download G119**
 BIRTH DATE: 5-16-2019 BULL *19608447 TATTOO: G119
 *Baldridge Download Z013 #*Baldridge Waylon W34
 44 Download 5739 Baldridge Blossom U51
 +*18106112 +Rita 0239 of Rita 7068 5M2 #*Rito Revenue 5M2 of 2536 Pre
 +Rita 7068 of Rita 5FH8 Obj
 2 Bar Eclipse 1920 #*2 Bar Entirety 9120
 +GAR Objective 1297
 2 Bar Eclipse 4737 +GAR Prediction
 *17852595 #*2 Bar Prediction 2060 *Callaways Miss 1522

CED	BW	WW	YW	RADG	DMI	YH	SC	DOC			
+7	+1.9	+55	+93	+19	+7.9	+5	-.09	+15			
HP	CEM	MILK	MW	MH	SEN	CW	MARB	RE	FAT		
+11.1	+10	+38	+44	+0	-18	+38	+1.22	+70	-.002		
ACT BW	68	205 WT	665	ACT 365 WT	888	ACT IMF	5.15	ACT REA	11.7	ACT SC	31
\$M	+59	\$W	+71	\$F	+72	\$G	+81	\$B	+152	\$C	+256

CED	BW	WW	YW	DMI	YH	SC	DOC	HP	CEM	MILK	MW	MH	CW	MB	REA	FAT	TND
47	48	50	61	58	42	89	65	42	51	5	51	64	51	6	45	58	83

NON-PARENT BULLS

Top 2% \$G	Top 3% Marb	Top 20% \$B
Top 2% Milk	Top 15% \$W	Top 20% \$C

• Download G119 is a balanced growth and strong MB prospect sired by the 44 Farms herd sire, Download 5739 by a dam that blends the carcass and performance strength of Eclipse 1920 and Prediction.

44 COMING TWOS

412

44 Download G075

BIRTH DATE: 3-28-2019 BULL *19427796 TATTOO: G075

*Baldridge Download Z013 #Baldridge Waylon W34
 44 Download 5739 Baldridge Blossom U51
 +*18106112 +Rita 0239 of Rita 7068 5M2
 +*Rito Revenue 5M2 of 2536 Pre
 +Rita 7068 of Rita 5FH8 Obj

*SS Productive Y745 +*GAR Progression
 SS Proude Formera B519 #SS Ruby T375
 *17868906 #SS Proude Formera R372
 Connealy General 923
 NAR Reknown S70

CED	BW	WW	YW	RADG	DMI	YH	SC	DOC			
+12	+5	+55	+102	+23	+1.02	+1.1	+2.5	+15			
HP	CEM	MILK	MW	MH	SEN	CW	MARB	RE	FAT		
+5.2	+14	+36	+55	+5	-22	+50	+6.2	+7.4	+0		
ACT BW	77	205 WT	731	365 WT	1206	ADJ IMF	4.83	ADJ REA	12.7	ADJ SC	33.57
\$M	+37	\$W	+68	\$F	+84	\$G	+53	\$B	+137	\$C	+215

CED	BW	WW	YW	DMI	YH	SC	DOC	HP	CEM	MILK	MW	MH	CW	MB	REA	FAT	TND
44	59	30	26	83	2	70	45	89	34	2	25	16	9	40	21	62	70

NON-PARENT BULLS

Top 3% Milk	Top 5% YH	Top 20% \$W
Top 5% CEM	Top 10% CED	Top 25% REA



Number 5 CED Spring Yearling

• Download G075 is a calving ease and solid growth and carcass son of the 44 Farms herd sire, Download 5739 by a dam that blends Productive Y745 with General 923.

413

44 Download G099

BIRTH DATE: 4-22-2019 BULL *19457529 TATTOO: G099

*Baldridge Download Z013 #Baldridge Waylon W34
 44 Download 5739 Baldridge Blossom U51
 +*18106112 +Rita 0239 of Rita 7068 5M2
 +*Rito Revenue 5M2 of 2536 Pre
 +Rita 7068 of Rita 5FH8 Obj

OCC Foreman 635 #TC Foreman 016
 RWL&C 365 Foreman W701 #OCC Conceptiona 5660
 16662444 RWL&C Stockman Lass 993
 HV 365 8002
 Bar H Generals Lass 025

CED	BW	WW	YW	RADG	DMI	YH	SC	DOC			
-2	+4.0	+51	+82	+20	+1.9	+5	+3.9	+13			
HP	CEM	MILK	MW	MH	SEN	CW	MARB	RE	FAT		
+7.7	+12	+17	+38	+4	-3	+27	+6.9	+7.0	-.040		
ACT BW	78	205 WT	707	365 WT	872	ADJ IMF	3.89	ADJ REA	11.4	ADJ SC	31.44
\$M	+50	\$W	+37	\$F	+64	\$G	+59	\$B	+123	\$C	+210

CED	BW	WW	YW	DMI	YH	SC	DOC	HP	CEM	MILK	MW	MH	CW	MB	REA	FAT	TND
94	91	13	35	63	9	66	51	78	4	80	13	6	19	28	12	4	20

NON-PARENT BULLS

Top 3% Fat	Top 10% DMI	Top 20% \$G	Top 20% CEM
------------	-------------	-------------	-------------

• Download G099 is an outcross son of the 44 Farms herd sire, Download 5739 by a maternally oriented dam that traces to Foreman 635.



44 WAYLON 9233 / Lot 414

414

44 Waylon 9233 [OHP]

BIRTH DATE: 3-1-2019 BULL *19386295 TATTOO: 9233

#Baldridge Waylon W34 #*GAR-EGL Protege
 44 Waylon 5194 #Baldridge Blackcap T163
 +*18467653 +*Quaker Hill Blackcap 0A32 #MCC Daybreak
 +*QHF Blackcap 6E2 of 4V16 4355

#Connealy Consensus 7229 #*Connealy Consensus
 44 Prim Lassie 4597 Blue Lilly of Conanga 16
 17966449 Flag Prim Lassie 00797 +*SAV New Design 4499
 SCR Prim Lassie 4873

CED	BW	WW	YW	RADG	DMI	YH	SC	DOC			
+4	+2.5	+70	+126	+2.5	+1.84	+6	+8.1	+21			
HP	CEM	MILK	MW	MH	SEN	CW	MARB	RE	FAT		
+14.4	+6	+32	+94	+7	-38	+49	+6.1	+5.3	-.010		
ACT BW	76	205 WT	704	365 WT	1190	ADJ IMF	6.17	ADJ REA	14.5	ADJ SC	36.81
\$M	+56	\$W	+73	\$F	+79	\$G	+51	\$B	+130	\$C	+225

CED	BW	WW	YW	DMI	YH	SC	DOC	HP	CEM	MILK	MW	MH	CW	MB	REA	FAT	TND
57	54	41	27	89	68	30	36	16	81	22	25	44	51	45	72	25	82

NON-PARENT BULLS

Top 10% Milk	Top 15% \$W	Top 15% MH	Top 20% Fat
Top 10% YW	Top 15% HPreg	Top 15% WW	

• Waylon 9233 offers growth, performance and a unique pedigree that blends Waylon 5194 with a dam that blends Consensus 7229 with New Design 4499.

415

44 Crunch Time 9364

BIRTH DATE: 5-1-2019 BULL *19429336 TATTOO: 9364

+*VAR Index 3282 #*GAR Ingenuity
 44 Crunch Time 6014 +*Sandpoint Blackbird 8809
 +*18720841 +*Bridges Objective 8095 #*SS Objective T510 0T26
 Bridges Evergreen Erica 4139

#Connealy Capitalist 028 #*SAV Final Answer 0035
 44 Ruby 2490 Prides Pita of Conanga 8821
 +*17358706 +*44 Ruby X816 #*GAR Predestined
 B/R Ruby 1224

CED	BW	WW	YW	RADG	DMI	YH	SC	DOC			
+14	+1.0	+62	+113	+2.8	+6.1	+6	+9.2	+21			
HP	CEM	MILK	MW	MH	SEN	CW	MARB	RE	FAT		
+10.1	+14	+33	+45	+1	-15	+49	+4.0	+1.06	-.017		
ACT BW	71	205 WT	835	ACT 365 WT	905	ADJ IMF	N/A	ADJ REA	N/A	ACT SC	34
\$M	+70	\$W	+75	\$F	+92	\$G	+49	\$B	+141	\$C	+253

CED	BW	WW	YW	DMI	YH	SC	DOC	HP	CEM	MILK	MW	MH	CW	MB	REA	FAT	TND
29	74	29	14	40	28	25	38	46	31	9	38	55	26	79	2	12	34

NON-PARENT BULLS

Top 3% REA	Top 10% \$W	Top 20% \$C	Top 25% \$M
Top 5% CED	Top 10% Milk	Top 20% RADG	Top 25% YW
Top 5% CEM	Top 15% Fat	Top 25% \$F	

Number 3 CED Spring Yearling

• Crunch Time 9364 is a calving ease, growth and RE son of the 44 Farms herd sire, Crunch Time 6014 by a dam stemming from the legendary Ruby cow line.

44 MULTI-TRAIT BULLS

416

44 Empire G149 [DDF]

BIRTH DATE: 4-15-2019 BULL *19482849 TATTOO: G149

+*VAR Empire 3037 #*AAR Ten X 7008 SA
RMRK Empire 6261 +*EXAR New Design 4212
*18412715 +*Spruce Mtn Rita 4036 #*EXAR Upshot 0562B
+*EXAR Rita 1949

Alh 4141 Focus X065 EXAR Professional 4141
B012 Flying W Focus ALH Focus T594
*18392151 RWL&C Nominal Toni U086 EXAR Nominal 5684
RWL&C Tony Executor 1563

CED	BW	WW	YW	RADG	DMI	YH	SC	DOC			
+9	+6	+58	+104	+29	+60	+10	+69	+9			
HP	CEM	MILK	MW	MH	SEN	CW	MARB	RE	FAT		
+10.1	+14	+29	+59	+8	-20	+50	+79	+63	-.008		
ACT BW	205 WT	365 WT	787	ADJ IMF	3.78	ADJ REA	10.3	ADJ SC	33.15		
\$M	+51	\$W	+65	\$F	+99	\$G	+60	\$B	+160	\$C	+259

CED	BW	WW	YW	DMI	YH	SC	DOC	HP	CEM	MILK	MW	MH	CW	MB	REA	FAT	TND
42	36	26	31	48	10	42	88	47	14	28	24	9	10	24	14	25	63

NON-PARENT BULLS

Top 5% CEM	Top 10% RADG	Top 15% \$F	Top 25% Marb
Top 10% \$B	Top 10% YH	Top 20% \$G	Top 25% Milk
Top 10% MH	Top 15% \$C	Top 20% Fat	

• Empire G149 is a low birth and balanced trait son of Empire 6261 by an outcross dam that blends Focus X065 with Nominal 5684.

417

44 Empire G085 [DDF]

BIRTH DATE: 4-8-2019 BULL *19427800 TATTOO: G085

+*VAR Empire 3037 #*AAR Ten X 7008 SA
RMRK Empire 6261 +*EXAR New Design 4212
*18412715 +*Spruce Mtn Rita 4036 #*EXAR Upshot 0562B
+*EXAR Rita 1949

RWL&C 263C Marriot X211 Exar 263C 7340
D004 Flying W Marriot RWL&C 5290 Marriot Lass U165
*18662117 RWL&C N193 Freedom Maid U048 *B3R N193 854E Emblazon 9180
RWL&C Freedom Maid S242

CED	BW	WW	YW	RADG	DMI	YH	SC	DOC			
+11	+1	+56	+99	+22	+55	+10	+59	+18			
HP	CEM	MILK	MW	MH	SEN	CW	MARB	RE	FAT		
+12.3	+9	+30	+43	+6	-13	+49	+44	+79	+0.27		
ACT BW	205 WT	365 WT	799	ADJ IMF	3.56	ADJ REA	12.8	ADJ SC	33.42		
\$M	+64	\$W	+66	\$F	+95	\$G	+44	\$B	+139	\$C	+244

CED	BW	WW	YW	DMI	YH	SC	DOC	HP	CEM	MILK	MW	MH	CW	MB	REA	FAT	TND
7	10	35	55	50	7	68	35	44	54	20	47	21	17	55	13	87	93

NON-PARENT BULLS

Top 10% YH	Top 20% \$F	Top 25% \$W	Top 25% DMI	Top 25% Milk
Top 15% CED	Top 20% REA	Top 25% BW	Top 25% MH	

• Empire G085 offers outcross calving ease genetics that blends Empire 6261 with a dam that traces to legendary breed leading sires, 263C and Emblazon.

418

44 Empire G065

BIRTH DATE: 3-23-2019 BULL *19540251 TATTOO: G065

+*VAR Empire 3037 #*AAR Ten X 7008 SA
RMRK Empire 6261 +*EXAR New Design 4212
*18412715 +*Spruce Mtn Rita 4036 #*EXAR Upshot 0562B
+*EXAR Rita 1949

SS Lass Z888 #*SS Objective T510 OT26
*17381270 SVF Shamrock Lass 224U +Goode 1407New Design 335
Shamrock New Design 1813
Shamrocks Lass 2555

CED	BW	WW	YW	RADG	DMI	YH	SC	DOC			
+4	+1.7	+62	+116	+26	+61	+1.0	+9.7	+26			
HP	CEM	MILK	MW	MH	SEN	CW	MARB	RE	FAT		
+15.4	+3	+34	+64	+9	-25	+51	+6.0	+7.1	+0.15		
ACT BW	205 WT	365 WT	1172	ADJ IMF	3.79	ADJ REA	11.3	ADJ SC	36.38		
\$M	+63	\$W	+71	\$F	+98	\$G	+51	\$B	+148	\$C	+255

CED	BW	WW	YW	DMI	YH	SC	DOC	HP	CEM	MILK	MW	MH	CW	MB	REA	FAT	TND
89	83	36	36	41	8	47	15	12	87	15	53	16	18	44	23	62	90

NON-PARENT BULLS

Top 5% Milk	Top 10% YH	Top 15% Doc	Top 25% CWT
Top 10% HPreg	Top 15% \$F	Top 20% \$B	Top 25% YW
Top 10% MH	Top 15% \$W	Top 20% \$C	

• Empire G065 offers solid growth and carcass projections along with an outcross pedigree that blends Empire 6261 with a dam that blends Intention and New Design.

419

44 Monumental 9133

BIRTH DATE: 3-15-2019 BULL *19460492 TATTOO: 9133

3F Epic 4631 #*Varilek Product 2010 04
EXAR Monumental 6056B Zebo Queen 1072
*18379347 *FWY 7008 of C085 4029 #*AAR Ten X 7008 SA
+*FWY Rita C085

#*AAR Ten X 7008 SA #*Mytty In Focus
PAR Blackcap 6157 #AAR Lady Kelton 5551
*18716100 +*Wild Wind Blackcap 0D74 #MCC Daybreak
+*QHF Blackcap 6E2 of 4V16 4355

CED	BW	WW	YW	RADG	DMI	YH	SC	DOC			
+12	-1.9	+51	+98	+25	+89	+5	+1.83	+5			
HP	CEM	MILK	MW	MH	SEN	CW	MARB	RE	FAT		
+6.8	+16	+25	+54	+4	-15	+31	+9.5	+5.7	-.010		
ACT BW	205 WT	365 WT	1124	ADJ IMF	4.39	ADJ REA	16.1	ADJ SC	39.75		
\$M	+34	\$W	+55	\$F	+74	\$G	+67	\$B	+141	\$C	+217

CED	BW	WW	YW	DMI	YH	SC	DOC	HP	CEM	MILK	MW	MH	CW	MB	REA	FAT	TND
43	36	63	42	50	63	4	93	94	11	46	47	48	67	14	41	22	95

NON-PARENT BULLS

Top 1% CEM	Top 4% SC	Top 10% CED	Top 20% Fat
Top 4% BW	Top 10% \$G	Top 15% Marb	

Number 3 BW Spring Yearling

Number 5 CED Spring Yearling

• Monumental 9133 offers excellent calving ease and a strong MB projection while combining the popular Monumental 6056B with a dam that blends the legendary carcass sire, Ten X with a full sister to the breed's proven multi-trait star, Rampage.



44 EMPIRE G085 / Lot 417

44 MARBLING BULLS



44 BLACK MAGIC 9223 / Lot 420

420

44 Black Magic 9223

BIRTH DATE: 10-21-2019 BULL +*19585828 TATTOO: 9223
 *Silveiras Conversion 8064 #*BT Crossover 758N
 Byergo Black Magic 3348 +EXG Saras Dream 5609 R3
 *17803074 *Byergo Elia Cupcake 5900 Byergo Picasso
 +Byergo Miss Cupcake 3600
 #*AAR Ten X 7008 SA #*Mytty In Focus
 Vintage Henrietta Pride 5080 #AAR Lady Kelton 5551
 +*18067405 +*PF CC&7 Henrietta Pride 1044 #*SydGen CC&7
 +Sitz Henrietta Pride 643T

CED	BW	WW	YW	RADG	DMI	YH	SC	DOC	
+6	+3.2	+82	+147	+32	+1.35	+1.0	+1.14	+22	
HP	CEM	MILK	MW	MH	SEN	CW	MRB	RE	FAT
+9.2	+13	+29	+80	+8	-30	+63	+1.05	+83	-.001
ACT BW	205 WT	SM	SW	SF	SG	SB	SC		
72	767	+76	+83	+08	+74	+182	+312		

CED	BW	WW	YW	DMI	YH	SC	DOC	HP	CEM	MILK	MW	MH	CW	MRB	RE	FAT	TND
43	52	10	5	89	12	23	27	59	18	17	7	6	11	5	24	45	30

NON-PARENT BULLS

Top 1% \$C	Top 3% RADG	Top 10% \$M	Top 10% Marb
Top 2% \$B	Top 4% \$F	Top 10% CEM	Top 10% YH
Top 2% WW	Top 4% \$G	Top 10% CWT	Top 15% REA
Top 2% YW	Top 4% \$W	Top 10% MH	Top 25% Milk

• Black Magic 9223 is a big time growth, performance, carcass and \$C standout sired by the popular performance sire, Black Magic 3348.

422

44 Power Play 9582

BIRTH DATE: 9-12-2019 BULL +*19540723 TATTOO: 9582
 #*Basin Payweight 1682 #*Basin Payweight 0065
 VAR Power Play 7018 21AR O Lass 7017
 +*18717078 +*Sandpoint Blackbird 8809 #*Connealy Onward
 +Riverbend Blackbird 4301
 *GAR Prophecy #*GAR Prophet
 44 Rita 1575 +*GAR 28 Ambush 181
 *18297169 +*DSA 941 Ten X 1322 #*AAR Ten X 7008 SA
 +*Dsa Mighty High 941

CED	BW	WW	YW	RADG	DMI	YH	SC	DOC	
+2	+3.7	+91	+152	+29	+1.46	+7	+1.17	+24	
HP	CEM	MILK	MW	MH	SEN	CW	MRB	RE	FAT
+8.3	-1	+35	+103	+1.0	-44	+74	+1.35	+67	+0.10
ACT BW	205 WT	SM	SW	SF	SG	SB	SC		
76	721	+58	+98	+114	+85	+199	+316		

CED	BW	WW	YW	DMI	YH	SC	DOC	HP	CEM	MILK	MW	MH	CW	MRB	RE	FAT	TND
88	94	4	6	90	51	39	23	80	100	30	9	10	8	2	31	45	53

NON-PARENT BULLS

Top 1% \$B	Top 1% \$W	Top 1% YW	Top 4% Milk	Top 20% Doc
Top 1% \$C	Top 1% CWT	Top 2% \$F	Top 5% MH	
Top 1% \$G	Top 1% WW	Top 2% Marb	Top 10% RADG	

• Power Play 9582 is a unique growth and MB standout that offers a high \$C and a pedigree that blends Power Play 7018 with Prophecy and Ten X.
 • Full brother to Lot 218, Maternal brother to Lot 81.

421

44 Enhance 9463

BIRTH DATE: 9-9-2019 BULL +*19515762 TATTOO: 9463
 *SydGen Exceed 3223 +*SydGen Googol
 SydGen Enhance +*SydGen Forever Lady 1255
 18170041 SydGen Rita 2618 #*SydGen Liberty GA 8627
 #Fox Run Rita 9308
 #*VAR Discovery 2240 #*AAR Ten X 7008 SA
 44 Lady Jaye 4629 +*Deer Valley Rita 0308
 *18091167 +*44 Lady Jaye 2204 #Sitz Upward 307R
 +BAAR USA Lady Jaye 489

CED	BW	WW	YW	RADG	DMI	YH	SC	DOC	
+4	+2.1	+76	+136	+27	+1.70	+1.1	+85	+30	
HP	CEM	MILK	MW	MH	SEN	CW	MRB	RE	FAT
+11.4	+13	+31	+55	+8	-19	+66	+1.09	+51	-.001
ACT BW	205 WT	SM	SW	SF	SG	SB	SC		
65	712	+80	+85	+106	+72	+178	+311		

CED	BW	WW	YW	DMI	YH	SC	DOC	HP	CEM	MILK	MW	MH	CW	MRB	RE	FAT	TND
49	47	17	18	91	20	41	4	56	5	45	62	34	11	7	47	47	3

NON-PARENT BULLS

Top 1% \$C	Top 4% Doc	Top 5% \$M	Top 10% MH
Top 2% \$B	Top 4% YW	Top 5% WW	Top 10% Marb
Top 3% \$W	Top 5% \$F	Top 5% YH	Top 15% Milk
Top 4% CWT	Top 5% \$G	Top 10% CEM	Top 25% RADG

• Enhance 9463 is a growth, performance, MB and \$C prospect by the breed's popular multi-trait sire, Enhance from a royally bred donor female.
 • Full brother to Lot 211.

423

44 Legendary 9222

BIRTH DATE: 8-11-2019 BULL +*19545811 TATTOO: 9222
 +*Quaker Hill Rampage 0A36 #*MCC Daybreak
 Connealy Legendary 644L +*QHF Blackcap 6E2 of4V16 4355
 +*18534952 *Jazzed of Conanga 4660 #*Morgans Direction 111 9901
 Jaze of Conanga 3324
 *GAR Sure Fire #*Connealy In Sure 8524
 Daltons Rita 7289 +*Chair Rock 5050 GAR 8086
 *18971744 *Daltons Rita 5379 +*44 Curtain Call 2100
 +*Daltons Rita 3321

CED	BW	WW	YW	RADG	DMI	YH	SC	DOC	
+12	-.4	+77	+126	+26	+90	+1.0	+1.63	+27	
HP	CEM	MILK	MW	MH	SEN	CW	MRB	RE	FAT
+12.6	+11	+32	+80	+4	-31	+62	+1.26	+75	+0.002
ACT BW	205 WT	SM	SW	SF	SG	SB	SC		
55	780	+68	+92	+100	+83	+183	+305		

CED	BW	WW	YW	DMI	YH	SC	DOC	HP	CEM	MILK	MW	MH	CW	MRB	RE	FAT	TND
31	39	7	22	71	7	4	4	25	74	20	14	29	4	3	13	31	60

NON-PARENT BULLS

Top 1% \$C	Top 3% Marb	Top 10% CWT	Top 10% YH
Top 1% \$W	Top 4% WW	Top 10% Doc	Top 10% YW
Top 2% \$B	Top 10% \$F	Top 10% Milk	Top 20% BW
Top 2% \$G	Top 10% CED	Top 10% SC	Top 25% REA

• Legendary 9222 offers excellent calving ease, strong growth and a high MB projection while blending Legendary 644L with a dam that blends the carcass strength of Sure Fire with the 44 Farms herd sire, Curtain Call 2100.

44 CARCASS BULLS



44 QUANTUM 9315 / Lot 424

424

44 Quantum 9315

BIRTH DATE: 9-8-2019 BULL +*19548617 TATTOO: 9315

*GAR Momentum #**GAR Progress
 +*GAR In Sure 1524 +GAR Big Eye 1770
 #*Connealy In Sure 8524
 +GAR Complete 3011

PA Hazel 1388-6100 #MCC Daybreak
 *18436276 *EF Hazel 1388
 +*GAR Scale House +*GAR 5050 New Design 1039
 #*EF Complement 8088
 +*44 Hazel 8049

CED	BW	WW	YW	RADG	DMI	YH	SC	DOC	
+13	+4	+66	+118	+27	+86	+8	+21	+19	
HP	CEM	MILK	MW	MH	SEN	CW	MRB	RE	FAT
+12.0	+4	+33	+74	+9	-29	+57	+1.31	+1.05	+0.07
ACT BW	205 WT	SM	SW	SF	SG	SB	SC		
50	739	+54	+77	+101	+89	+190	+300		

CED	BW	WW	YW	DMI	YH	SC	DOC	HP	CEM	MILK	MW	MH	CW	MB	REA	FAT	TND
10	17	17	29	70	7	71	62	19	100	7	14	4	7	2	1	56	75

NON-PARENT BULLS

Top 1% \$B	Top 2% Marb	Top 10% \$W	Top 10% Milk	Top 20% YW
Top 1% \$G	Top 3% REA	Top 10% CED	Top 15% CWT	Top 25% RADG
Top 2% \$C	Top 10% \$F	Top 10% MH	Top 20% WW	Top 25% YH

• Quantum 9315 is a calving ease, growth, extreme carcass and high \$C son of Quantum by a donor female that blends the proven performance of Scale House and Complement while stemming from the proven Hazel cow line.

425

44 Prophet 9189

BIRTH DATE: 9-9-2019 BULL +*19659179 TATTOO: 9189

*#**GAR Prophet #CRA Bextor 872 5205 608
 +*GAR Objective 1885
 +*Chair Rock 5050 GAR 1131 #+GAR New Design 5050
 +Chair Rock Objective 7042

TMR Lucy 1D04 #**GAR Progress
 *18390778 EXAR Lucy 4060
 #*Basin O Lass 1663
 #*Sitz Top Game 561X
 EXAR Lucy 1061

CED	BW	WW	YW	RADG	DMI	YH	SC	DOC	
+5	+2.8	+93	+163	+30	+2.22	+1.3	-.43	+14	
HP	CEM	MILK	MW	MH	SEN	CW	MRB	RE	FAT
+15.3	+11	+31	+106	+1.3	-43	+75	+1.06	+9.3	-.021
ACT BW	205 WT	SM	SW	SF	SG	SB	SC		
78	658	+67	+96	+109	+78	+187	+310		

CED	BW	WW	YW	DMI	YH	SC	DOC	HP	CEM	MILK	MW	MH	CW	MB	REA	FAT	TND
82	85	4	4	99	8	99	61	5	44	40	6	4	5	12	5	8	39

NON-PARENT BULLS

Top 1% \$B	Top 1% MH	Top 3% \$G	Top 10% Marb
Top 1% \$C	Top 1% WW	Top 4% \$F	Top 10% RADG
Top 1% \$W	Top 1% YH	Top 10% Fat	Top 10% REA
Top 1% CWT	Top 1% YW	Top 10% HPreg	Top 15% Milk

• Prophet 9189 is an extraordinary growth, carcass and \$C prospect sired by Prophet K263 frm a donor that blends Advance 3134 and Top Game 561X.
 • Maternal brother to Lots 56, 71, 321, & 573.

426

44 Prophet 9229

BIRTH DATE: 9-29-2019 BULL +*19659218 TATTOO: 9229

*#**GAR Prophet #CRA Bextor 872 5205 608
 +GAR Objective 1885
 +*Chair Rock 5050 GAR 1131 #+GAR New Design 5050
 +Chair Rock Objective 7042

EXAR Sunrise 6864 #*VAR Generation 2100 #*Connealy Consensus 7229
 +*18526281 +*GAR Sunrise 1482
 +*Sandpoint Blackbird 8809
 +*GAR Sunrise
 +*GAR 5050 New Design T179

CED	BW	WW	YW	RADG	DMI	YH	SC	DOC	
+5	+2.0	+72	+127	+27	+1.37	+6	-.28	+28	
HP	CEM	MILK	MW	MH	SEN	CW	MRB	RE	FAT
+12.5	+9	+28	+59	+5	-19	+44	+1.12	+1.05	-.012
ACT BW	205 WT	SM	SW	SF	SG	SB	SC		
69	612	+79	+78	+79	+82	+161	+288		

CED	BW	WW	YW	DMI	YH	SC	DOC	HP	CEM	MILK	MW	MH	CW	MB	REA	FAT	TND
82	73	25	21	79	47	90	7	22	66	54	43	44	46	7	6	25	40

NON-PARENT BULLS

Top 2% \$G	Top 5% Marb	Top 10% \$W	Top 10% YW
Top 3% \$C	Top 10% \$B	Top 10% Doc	Top 15% Fat
Top 3% REA	Top 10% \$M	Top 10% WW	Top 25% RADG

• Prophet 9229 is a growth and extreme carcass son of the popular performance sire, Prophet K263 by a donor dam that blends the performance of Generation 2100 with the proven carcass strength of Sunrise and New Design 5050.

427

44 Jet Black 9501

BIRTH DATE: 8-11-2019 BULL +*19728944 TATTOO: 9501

Bar R Jet Black 5063 #*Connealy Black Granite #*Connealy Consensus 7229
 *18389838 Bar R Iris Anita 0113 #Eura Elga of Conanga 9109
 #Sitz Upward 307R
 Bar R Anita 7081

DHVO PAHRYeti/5048 7491 #**Basin Payweight 1682
 *19026918 #*PAR Blackcap OD74 5048
 PAHR Rita Q28 of 0151 9Q20
 #*Baldridge Waylon W34
 #*Wild Wind Blackcap OD74

CED	BW	WW	YW	RADG	DMI	YH	SC	DOC	
+7	+1.9	+90	+159	+32	+1.75	+1.2	+1.10	+26	
HP	CEM	MILK	MW	MH	SEN	CW	MRB	RE	FAT
+4.8	+10	+24	+93	+8	-33	+85	+6.3	+9.0	+0.23
ACT BW	205 WT	SM	SW	SF	SG	SB	SC		
70	795	+53	+90	+132	+54	+186	+294		

CED	BW	WW	YW	DMI	YH	SC	DOC	HP	CEM	MILK	MW	MH	CW	MB	REA	FAT	TND
20	36	11	9	90	28	31	15	97	37	50	21	26	6	34	20	71	88

NON-PARENT BULLS

Top 1% \$B	Top 1% CWT	Top 2% \$C	Top 10% MH
Top 1% \$F	Top 1% WW	Top 3% RADG	Top 10% REA
Top 1% \$W	Top 1% YW	Top 3% YH	Top 15% Doc

• Jet Black 9501 is a low birth and extreme growth son of the popular performance sire, Jet Black 5063 by an outcross dam that blends Yeti B5 with the proven performance sire, Waylon.

44 BALANCED-TRAIT

428

44 Alternative 9159

BIRTH DATE: 10-4-2019 BULL *19554211 TATTOO: 9159

Poss Easy Impact 0119 #Poss Total Impact 745
Baldrige Alternative E125 Poss Elmaretta 736
+*18837398 Baldrige Blackbird A030 #Hoover Dam
Baldrige Blackbird X89

+*EXAR Spread 5767B +*Rito 9Q20 of Rita 5F56 GHM
HR Winnie 7822 +*BoBo Rita 1559
+*18992873 +EXAR Winnie 9753 #EXAR Denver 2002B
+EXAR Winnie 2655

CED	BW	WW	YW	RADG	DMI	YH	SC	DOC	
+11	+1.0	+76	+133	+28	+1.11	+5	+6.7	+12	
HP	CEM	MILK	MW	MH	SEN	CW	MRB	RE	FAT
+10.1	+13	+22	+81	+9	-26	+70	+7.0	+9.2	+0.03
ACT BW	205 WT	\$M	\$W	\$F	\$G	\$B	\$C		
52	724	+61	+76	+120	+59	+179	+293		

CED	BW	WW	YW	DMI	YH	SC	DOC	HP	CEM	MILK	MW	MH	CW	MB	REA	FAT	TND
20	58	18	23	63	53	56	70	60	42	62	35	29	14	31	13	48	90

NON-PARENT BULLS

Top 1% \$F	Top 3% \$C	Top 10% \$W	Top 10% REA	Top 20% RADG
Top 2% \$B	Top 5% WW	Top 10% CEM	Top 15% CED	
Top 2% CWT	Top 5% YW	Top 10% MH	Top 20% \$G	

• Alternative 9159 offers calving ease, excellent growth and a high \$C projection while blending the up and coming Alternative E125 with a dam that blends Spread 5767B with the former high selling Denver 2002B.

429

44 Discovery 9462

BIRTH DATE: 9-6-2019 BULL *19510593 TATTOO: 9462

VAR Discovery 2240 #*AAR Ten X 7008 SA #*Mytty In Focus
+*17262835 +*Deer Valley Rita 0308 #AAR Lady Kelton 5551
#Sitz Upward 307R
*GAR Objective 2345

+*VAR Index 3282 #*GAR Ingenuity
Black Gold Lucy 5066 +*Sandpoint Blackbird 8809
+*18330821 +*Crazy K Lucy V105 #*Connealy Consensus 7229
+Basin Lucy 3829

CED	BW	WW	YW	RADG	DMI	YH	SC	DOC	
+7	+2.8	+90	+156	+31	+1.68	+1.1	+1.99	+11	
HP	CEM	MILK	MW	MH	SEN	CW	MRB	RE	FAT
+10.4	+13	+21	+113	+1.1	-41	+69	+8.1	+7.6	-0.47
ACT BW	205 WT	\$M	\$W	\$F	\$G	\$B	\$C		
78	744	+58	+82	+105	+66	+171	+280		

CED	BW	WW	YW	DMI	YH	SC	DOC	HP	CEM	MILK	MW	MH	CW	MB	REA	FAT	TND
43	75	8	8	87	22	5	78	63	12	91	17	15	9	15	24	2	58

NON-PARENT BULLS

Top 1% Fat	Top 3% CWT	Top 5% \$C	Top 10% \$G
Top 1% WW	Top 3% SC	Top 5% RADG	Top 10% CEM
Top 1% YW	Top 4% \$B	Top 5% YH	Top 20% Marb
Top 2% MH	Top 4% \$W	Top 10% \$F	Top 20% REA

• Discovery 9462 offers extraordinary growth and strong carcass projections while blending the legendary 44 Farms herd sire, Discovery with a donor that traces to the infamous breed matron, Lucy 3829.

430

44 Power Alley 9499

BIRTH DATE: 9-1-2019 BULL *19510602 TATTOO: 9499

#*Basin Payweight 1682 #*Basin Payweight 0065
44 Power Alley 6571 21AR O Lass 7017
+*18717237 +*Quaker Hill Blackcap OA32 #MCC Daybreak
+*QHF Blackcap 6E2 of 4V16 4355

#*AAR Ten X 7008 SA #*Mytty In Focus
44 Rita 1554 #AAR Lady Kelton 5551
+*18221525 Rita 2119 of 8HA7 919 #*Rito 919 of Rita 5F56 616
+Rita 8HA7 of Rita 5M6 Total

CED	BW	WW	YW	RADG	DMI	YH	SC	DOC	
+12	-4	+63	+111	+24	+1.11	-1	-3.5	+14	
HP	CEM	MILK	MW	MH	SEN	CW	MRB	RE	FAT
+10.2	+11	+24	+44	-2	-10	+46	+8.4	+8.0	-0.01
ACT BW	205 WT	\$M	\$W	\$F	\$G	\$B	\$C		
53	680	+67	+70	+88	+64	+152	+264		

CED	BW	WW	YW	DMI	YH	SC	DOC	HP	CEM	MILK	MW	MH	CW	MB	REA	FAT	TND
25	28	58	47	66	99	86	71	50	53	80	79	96	64	20	27	23	86

NON-PARENT BULLS

Top 10% CED	Top 15% \$G	Top 20% \$W	Top 20% Marb
Top 15% \$C	Top 20% \$B	Top 20% BW	Top 20% REA

• Power Alley 9499 is a double digit calving ease sire with solid growth and carcass figures that stem from the 44 Farms herd sire, Power Alley 6571.
• Full brother to Lot 352.

431

44 Power Alley 9488

BIRTH DATE: 9-5-2019 BULL *19510601 TATTOO: 9488

#*Basin Payweight 1682 #*Basin Payweight 0065
44 Power Alley 6571 21AR O Lass 7017
+*18717237 +*Quaker Hill Blackcap OA32 #MCC Daybreak
+*QHF Blackcap 6E2 of 4V16 4355

#*SydGen 928 Destination 5420 #B/R Destination 727-928
SandPoint Lucy 1616 +Shady Brook Entense 76D 29H
+*17442302 +Basin Lucy 3829 #CA Future Direction 5321
Basin Lucy 178E

CED	BW	WW	YW	RADG	DMI	YH	SC	DOC	
+8	+1.1	+63	+121	+29	+1.25	+7	+1.26	+21	
HP	CEM	MILK	MW	MH	SEN	CW	MRB	RE	FAT
+10.2	+12	+30	+67	+5	-24	+60	+3.2	+5.2	+0.04
ACT BW	205 WT	\$M	\$W	\$F	\$G	\$B	\$C		
66	760	+63	+69	+109	+36	+145	+251		

CED	BW	WW	YW	DMI	YH	SC	DOC	HP	CEM	MILK	MW	MH	CW	MB	REA	FAT	TND
19	22	34	8	88	46	11	32	72	43	47	33	37	20	84	45	34	97

NON-PARENT BULLS

Top 4% \$F	Top 10% RADG	Top 20% \$W	Top 25% \$B	Top 25% Milk
Top 10% CWT	Top 15% YW	Top 20% CEM	Top 25% \$C	Top 25% SC

• Full brother to Lot 432.

432

44 Power Alley 9478

BIRTH DATE: 8-31-2019 BULL *19511938 TATTOO: 9478

#*Basin Payweight 1682 #*Basin Payweight 0065
44 Power Alley 6571 21AR O Lass 7017
+*18717237 +*Quaker Hill Blackcap OA32 #MCC Daybreak
+*QHF Blackcap 6E2 of 4V16 4355

#*SydGen 928 Destination 5420 #B/R Destination 727-928
SandPoint Lucy 1616 +Shady Brook Entense 76D 29H
+*17442302 +Basin Lucy 3829 #CA Future Direction 5321
Basin Lucy 178E

CED	BW	WW	YW	RADG	DMI	YH	SC	DOC	
+10	+1.3	+61	+114	+26	+1.02	+5	+1.99	+7	
HP	CEM	MILK	MW	MH	SEN	CW	MRB	RE	FAT
+9.4	+11	+35	+86	+6	-36	+55	+0.9	+5.6	+0.51
ACT BW	205 WT	\$M	\$W	\$F	\$G	\$B	\$C		
40	674	+40	+70	+103	+22	+126	+203		

CED	BW	WW	YW	DMI	YH	SC	DOC	HP	CEM	MILK	MW	MH	CW	MB	REA	FAT	TND
28	56	37	18	77	61	1	87	64	56	15	16	30	29	98	40	90	91

NON-PARENT BULLS

Top 3% SC	Top 10% \$F	Top 20% CWT	Top 25% MH
Top 4% Milk	Top 20% \$W	Top 25% CED	Top 25% YW

• Power Alley 9488 and Power Alley 9478 are low birth and high growth sons of the 44 Farms herd sire, Power Alley 6571 and stem from a donor female that blends Destination 5420 with the legendary breed matron, Lucy 3829.
• Full brother to Lot 431.

433

44 Maverick 9705

BIRTH DATE: 10-10-2019 BULL *19728922 TATTOO: 9705

#*Basin Payweight 1682 #*Basin Payweight 0065
Poss Maverick 21AR O Lass 7017
+*18962396 Poss Pride 5163 #MCC Daybreak
+*QHF Blackcap 6E2 of 4V16 4355
+*Poss Pride 9526

#*Connealy Black Granite #*Connealy Consensus 7229
PAR Blackclass 5062 #Eura Elga of Conanga 9109
+*18451797 #*SV Cattle Total of 8065 224
+*STAR Destiny 8065

CED	BW	WW	YW	RADG	DMI	YH	SC	DOC	
+5	+1.2	+68	+112	+27	+3.8	+6	+6.6	+22	
HP	CEM	MILK	MW	MH	SEN	CW	MRB	RE	FAT
+7.6	+8	+22	+96	+7	-33	+44	+1.20	+5.9	-0.09
ACT BW	205 WT	\$M	\$W	\$F	\$G	\$B	\$C		
70	710	+40	+66	+87	+79	+166	+255		

CED	BW	WW	YW	DMI	YH	SC	DOC	HP	CEM	MILK	MW	MH	CW	MB	REA	FAT	TND
86	75	28	55	26	48	61	42	84	57	79	12	17	55	3	63	45	14

NON-PARENT BULLS

Top 3% \$G	Top 10% \$B	Top 15% WW	Top 20% DMI	Top 25% \$W
Top 3% Marb	Top 15% MH	Top 20% \$C	Top 20% Fat	Top 25% RADG

• Maverick 9705 is a low birth, growth and extreme MB son of the popular young multi-trait sire, Maverick by a dam that blends the maternal and performance sires, Black Granite and Total 410.

44 LOW-BIRTH BULLS

434

44 Niagara 9451

BIRTH DATE: 9-8-2019 BULL *19512047 TATTOO: 9451

#Hoover Dam #SydGen CC&7
SS Niagara Z29 #Erica of Ellston C124
*17287387 Jet SS X144 #B/R New Day 454
JET SS T151

#VAR Discovery 2240 #AAR Ten X 7008 SA
44 Ruby 5794 #Deer Valley Rita 0308
*18300450 **44 Ruby X110 #B/R Ambush 28
B/R Ruby 1224

CED	BW	WW	YW	RADG	DMI	YH	SC	DOC									
+8	+7	+77	+144	+28	+2.30	+5	+37	+21									
HP	CEM	MILK	MW	MH	SEN	CW	MRB	RE	FAT								
+15.0	+13	+24	+109	+6	-41	+50	+1.08	+46	-0.07								
ACT BW	205 WT	SM	SW	SF	SG	SB	SC										
69	763	+61	+75	+81	+71	+152	+258										
CED	BW	WW	YW	DMI	YH	SC	DOC	HP	CEM	MILK	MW	MH	CW	MRB	REA	FAT	TND
58	62	21	7	98	54	67	45	7	18	42	13	37	37	8	72	32	75

NON-PARENT BULLS

Top 2% YW	Top 10% \$W	Top 10% Marb	Top 20% RADG
Top 4% WW	Top 10% CEM	Top 15% \$C	Top 25% Fat
Top 10% \$G	Top 10% HPreg	Top 20% \$B	Top 25% MH

• Niagara 9451 is an extreme growth prospect stemming from a donor that blends the legendary 44 Farms herd sire, Discovery with the performance king, Ambush 28.
• Full brother to Lots 504 & 505.

437

44 Southern Charm 9162

BIRTH DATE: 8-22-2019 BULL *19504300 TATTOO: 9162

*Silveiras Conversion 8064 #BT Crossover 758N
BUBS Southern Charm AA31 #EXG Saras Dream S609 R3
*17853196 *Hickory Hill Erica 009 #Connealy Stimulus 8419
Hickory Hill Erica TA32

#Basin Payweight 1682 #Basin Payweight 0065
Decades Lady B27 21AR O Lass 7017
*18836280 #RB Lady 7125-890-2170 #GAR Objective 7125
*RB Lady Standard 305-890

CED	BW	WW	YW	RADG	DMI	YH	SC	DOC									
+6	+2.3	+83	+129	+24	+7.1	+8	+1.12	+21									
HP	CEM	MILK	MW	MH	SEN	CW	MRB	RE	FAT								
+11.2	+11	+31	+61	+7	-22	+55	+8.7	+6.1	+0.39								
ACT BW	205 WT	SM	SW	SF	SG	SB	SC										
70	725	+81	+96	+90	+60	+150	+276										
CED	BW	WW	YW	DMI	YH	SC	DOC	HP	CEM	MILK	MW	MH	CW	MRB	REA	FAT	TND
7	10	18	80	34	46	24	22	42	17	24	55	37	39	11	70	99	39

NON-PARENT BULLS

Top 1% \$W	Top 10% \$C	Top 15% Milk	Top 20% CWT	Top 25% YH
Top 2% WW	Top 10% YW	Top 20% \$B	Top 20% Marb	
Top 5% \$M	Top 15% MH	Top 20% \$G	Top 25% \$F	

• Southern Charm 9162 is a performance and solid carcass prospect sired by Southern Charm and by a dam that blends the proven maternal and performance great, Payweight 1682 with the carcass and performance of Objective 7125.

435

44 Niagara 9455

BIRTH DATE: 9-6-2019 BULL *19512054 TATTOO: 9455

#Hoover Dam #SydGen CC&7
SS Niagara Z29 #Erica of Ellston C124
*17287387 Jet SS X144 #B/R New Day 454
JET SS T151

**GAR Sunrise #MCC Daybreak
44 Lucy 4302 #GAR Objective R227
17878269 44 Lucy 2136 #*GAR-EGL Protege
Murcielago Lucy 8305

CED	BW	WW	YW	RADG	DMI	YH	SC	DOC									
+12	-1.4	+62	+115	+23	+1.74	+8	+0.1	+26									
HP	CEM	MILK	MW	MH	SEN	CW	MRB	RE	FAT								
+9.7	+11	+29	+67	+3	-24	+39	+9.7	+8.0	+0.30								
ACT BW	205 WT	SM	SW	SF	SG	SB	SC										
60	711	+58	+71	+72	+68	+140	+240										
CED	BW	WW	YW	DMI	YH	SC	DOC	HP	CEM	MILK	MW	MH	CW	MRB	REA	FAT	TND
9	4	63	52	85	41	77	15	74	56	28	49	61	74	21	16	67	61

NON-PARENT BULLS

Top 10% \$G	Top 10% CED	Top 15% \$W	Top 20% REA	Top 25% YH
Top 10% BW	Top 10% Marb	Top 15% Doc	Top 25% Milk	Top 25% YW

Number 5 BW Fall Yearling

• Niagara 9455 offers low birth and high growth projections combining Niagara with a female blending the proven carcass and performance sires, Sunrise and Protégé.
• Full brother to Lot 503, Maternal brother to Lots 293, 569, 586 & 608.

436

44 Gold Rush 9125

BIRTH DATE: 7-17-2019 BULL *19481057 TATTOO: 9125

#VAR Discovery 2240 #AAR Ten X 7008 SA
EZAR Gold Rush 6001 #Deer Valley Rita 0308
*18510183 **VAR Blackcap 1059 #Summitcrest Complete 1P55
*EXAR New Design 4212

*VAR Generation 2100 #Connealy Consensus 7229
SLC Rita 702 #Sandpoint Blackbird 8809
*18616070 **GAR/DRMCTR Objective 9J86 #SS Objective T510 OT26
*DRMCTR III Rita 6108

CED	BW	WW	YW	RADG	DMI	YH	SC	DOC									
+8	+1.0	+75	+131	+27	+1.25	+7	+1.14	+17									
HP	CEM	MILK	MW	MH	SEN	CW	MRB	RE	FAT								
+4.5	+9	+22	+47	+4	-10	+57	+6.7	+1.01	-0.18								
ACT BW	205 WT	SM	SW	SF	SG	SB	SC										
72	633	+53	+79	+103	+61	+164	+266										
CED	BW	WW	YW	DMI	YH	SC	DOC	HP	CEM	MILK	MW	MH	CW	MRB	REA	FAT	TND
34	24	25	22	72	50	24	66	100	76	83	61	49	17	54	5	12	11

NON-PARENT BULLS

Top 4% REA	Top 10% \$W	Top 10% YW	Top 15% CWT
Top 10% \$B	Top 10% Fat	Top 15% \$C	Top 25% RADG
Top 10% \$F	Top 10% WW	Top 15% \$G	

• Gold Rush 9125 is a low birth, high growth and high RE prospect sired by Gold Rush 6001 that stems from a donor female that blends the proven performance of Generation 2100 with the proven performance of Objective.

438

44 Unique 9212

BIRTH DATE: 8-10-2019 BULL *19545789 TATTOO: 9212

#Plattemere Weigh Up K360 #Sitz Upward 307R
Deer Valley Unique 5635 #Barbara of Plattemere 337
*18429666 #Sitz Henrietta Pride 643T #Connealy Onward
Sitz Henrietta Pride 81M

*GAR Anticipation #MCC Daybreak
Daltons Queen Mia 5333 #GAR 5050 New Design 0530
*18277521 #Daltons Queen Mia 382 #Connealy Final Solution
Queen Mia of Conanga 5983

CED	BW	WW	YW	RADG	DMI	YH	SC	DOC									
+10	+6	+66	+120	+29	+9.2	+3	+1.06	+12									
HP	CEM	MILK	MW	MH	SEN	CW	MRB	RE	FAT								
+11.3	+13	+27	+89	+1.0	-33	+45	+1.00	+9.4	-0.14								
ACT BW	205 WT	SM	SW	SF	SG	SB	SC										
60	712	+48	+69	+87	+75	+162	+258										
CED	BW	WW	YW	DMI	YH	SC	DOC	HP	CEM	MILK	MW	MH	CW	MRB	REA	FAT	TND
49	42	23	34	60	48	33	64	27	26	35	20	9	32	9	11	29	82

NON-PARENT BULLS

Top 4% \$G	Top 10% CEM	Top 10% REA	Top 20% \$W	Top 25% CED
Top 5% MH	Top 10% Marb	Top 15% \$C	Top 20% WW	
Top 10% \$B	Top 10% RADG	Top 15% Fat	Top 20% YW	

• Unique 9212 is a low birth, strong growth and strong carcass son of Unique 5635 by a dam that blends the carcass strength of Anticipation with the maternal strength of Final Solution.

FOR THOSE UNABLE TO ATTEND
IN PERSON ON SALE DAY



LiveAuctions TV

44 OUTCROSS BULLS

439

44 Payweight 9403

BIRTH DATE: 8-12-2019 BULL +*19655162 TATTOO: 9403

#*Basin Payweight 006S #Vermilion Payweight J847
 Basin Payweight 1682 +Basin Lucy 3829
 #*17038724 21AR O Lass 7017 #HARB Pendleton 765 JH
 21AR O Lass F24A

#Sitz Upward 307R #Connealy Onward
 Riverbend Blackcap X1245 Sitz Henrietta Pride 81M
 +*16693030 +*Riverbend Blackcap U649
 +*Leachman Right Time
 +*Rita 2811 of 2536 BVND 878

CED	BW	WW	YW	RADG	DMI	YH	SC	DOC	
+2	+1.7	+74	+123	+25	+1.01	+7	+4.5	+6	
HP	CEM	MILK	MW	MH	\$EN	CW	MRB	RE	FAT
+10.5	+9	+31	+53	+6	-18	+67	+3.9	+5.8	+0.16
ACT BW	205 WT	\$M	\$W	\$F	\$G	\$B	\$C		
72	683	+63	+87	+110	+39	+149	+256		

CED	BW	WW	YW	DMI	YH	SC	DOC	HP	CEM	MILK	MW	MH	CW	MRB	RE	FAT	TND
57	39	17	38	72	54	73	95	56	15	53	44	33	11	84	61	82	66

NON-PARENT BULLS

Top 2% \$W	Top 4% CWT	Top 15% Milk	Top 20% \$B	Top 25% MH
Top 3% \$F	Top 10% WW	Top 15% YW	Top 20% \$C	

• Payweight 9403 is a low birth, performance and solid carcass prospect with a legendary pedigree that blends Payweight 1682, Upward, Right Time and the legendary breed matron, Rita 2811.

440

44 Payweight 9408

BIRTH DATE: 8-14-2019 BULL +*19655167 TATTOO: 9408

#*Basin Payweight 006S #Vermilion Payweight J847
 Basin Payweight 1682 +Basin Lucy 3829
 #*17038724 21AR O Lass 7017 #HARB Pendleton 765 JH
 21AR O Lass F24A

#B/R Ambush 28 #Rockn D Ambush 1531
 Chair Rock Ambush 1018 +B/R Ruby of Tiffany 8250
 +*16934264 +*GAR Yield Grade N366 #+GAR Yield Grade
 GAR 1407 New Design 1942

CED	BW	WW	YW	RADG	DMI	YH	SC	DOC	
+4	+2.5	+86	+143	+25	+1.65	+6	+3.7	+20	
HP	CEM	MILK	MW	MH	\$EN	CW	MRB	RE	FAT
+13.9	+13	+26	+91	+7	-33	+73	+5.0	+8.0	+0.006
ACT BW	205 WT	\$M	\$W	\$F	\$G	\$B	\$C		
65	665	+65	+89	+109	+48	+157	+269		

CED	BW	WW	YW	DMI	YH	SC	DOC	HP	CEM	MILK	MW	MH	CW	MRB	RE	FAT	TND
29	31	20	29	83	86	60	68	11	4	62	28	41	20	64	35	51	64

NON-PARENT BULLS

Top 1% WW	Top 2% YW	Top 10% CEM	Top 20% HPreg
Top 2% \$W	Top 4% \$F	Top 15% \$B	Top 20% REA
Top 2% CWT	Top 10% \$C	Top 15% MH	

• Payweight 9408 is a growth standout with solid carcass projections while blending the proven maternal and performance of Payweight 1682 with a donor female that blends the standout performance sire, Ambush 28 with the proven carcass strength of Yield Grade and New Design 1407.
 • Full brother to Lots 29, 30 & 31, Maternal brother to Lot 572.

441

44 Magnitude 9413

BIRTH DATE: 8-14-2019 BULL +*19655170 TATTOO: 9413

*KCF Bennett Southside #Nichols Extra K205
 Mead Magnitude #*KCF Miss 208 S11
 *18543414 #*Mead Primrose N198 #*Plattemere Weigh Up K360
 #Mead Primrose K247

#GAR Retail Product #GAR Precision 1680
 GAR Retail Product H536 +GAR Ext 4927
 +*15591841 GAR 1407 New Design 1942 #Bon View New Design 1407
 +*GAR Precision 810

CED	BW	WW	YW	RADG	DMI	YH	SC	DOC	
+8	+1.3	+60	+106	+26	+0.74	+1.1	+1.73	+15	
HP	CEM	MILK	MW	MH	\$EN	CW	MRB	RE	FAT
+12.1	+14	+34	+50	+8	-18	+42	+6.7	+7.0	-0.030
ACT BW	205 WT	\$M	\$W	\$F	\$G	\$B	\$C		
70	696	+61	+73	+84	+58	+141	+244		

CED	BW	WW	YW	DMI	YH	SC	DOC	HP	CEM	MILK	MW	MH	CW	MRB	RE	FAT	TND
21	23	42	53	55	14	4	42	41	7	7	62	19	48	23	25	10	99

NON-PARENT BULLS

Top 5% CEM	Top 5% Milk	Top 10% MH	Top 15% \$W
Top 5% Fat	Top 5% YH	Top 10% SC	Top 20% \$G

• Magnitude 9413 is a low birth and balanced trait son of the popular performance sire, Magnitude by a donor female that blends the proven carcass strength of Retail Product and New Design 1407 while stemming from the infamous breed matron, Precision 810.

442

44 Big League 9722 [OHF]

BIRTH DATE: 9-16-2019 BULL 19739738 TATTOO: 9722

*Jindra Acclaim #Jindra 3rd Dimension
 Stevenson Big League 70749 +Jindra Blackbird Lassy 1111
 +*18836113 *RL 9061 Birdie 3102 #*SAV Thunderbird 9061
 #*LD Redirect 11
 #*RL 0145 Image 102

#EF Complement 8088 #Basin Franchise P142
 Zebo Queen 3064 +EF Everelda Entense 6117
 17816814 Zebo Queen 062 #*LD Redirect 11
 #*MKH Katinka 223

CED	BW	WW	YW	RADG	DMI	YH	SC	DOC	
+3	+3.2	+78	+138	+30	+1.18	+9	+8.1	+13	
HP	CEM	MILK	MW	MH	\$EN	CW	MRB	RE	FAT
+9.0	+11	+28	+86	+8	-32	+81	+6.9	+5.4	+0.13
ACT BW	205 WT	\$M	\$W	\$F	\$G	\$B	\$C		
76	770	+52	+77	+130	+53	+183	+289		

CED	BW	WW	YW	DMI	YH	SC	DOC	HP	CEM	MILK	MW	MH	CW	MRB	RE	FAT	TND
99	100	4	2	77	5	28	56	64	36	39	9	7	2	41	51	22	13

NON-PARENT BULLS

Top 1% \$F	Top 2% \$B	Top 3% YW	Top 10% \$W	Top 10% RADG
Top 1% CWT	Top 3% \$C	Top 4% WW	Top 10% MH	Top 15% YH

• Big League 9722 is a growth and performance son of the popular Big League 70749 with solid carcass and a high \$C projections while stemming from a dam that blends Complement 8088 with ReDirect 11.

443

44 Black Onyx 9749

BIRTH DATE: 9-15-2019 BULL *19739743 TATTOO: 9749

#Connealy Black Granite #Connealy Consensus 7229
 QHF WWA Black Onyx 5Q11 #Eura Elga of Conanga 9109
 +*18463791 +*Wilks Blackcap OD82 #MCC Daybreak
 #*QHF Blackcap 6E2 of 4V16 4355

#VAR Discovery 2240 #AAR Ten X 7008 SA
 Zebo Queen 725 +*Deer Valley Rita 0308
 18905494 VNAR Pride 5000 +*Deer Valley CC&7 2123
 +*VNAR Pride 1174

CED	BW	WW	YW	RADG	DMI	YH	SC	DOC	
+8	+7	+76	+141	+33	+1.39	+7	+1.29	+15	
HP	CEM	MILK	MW	MH	\$EN	CW	MRB	RE	FAT
+12.5	+11	+42	+97	+7	-45	+71	+7.8	+8.9	-0.17
ACT BW	205 WT	\$M	\$W	\$F	\$G	\$B	\$C		
69	804	+47	+93	+114	+64	+178	+278		

CED	BW	WW	YW	DMI	YH	SC	DOC	HP	CEM	MILK	MW	MH	CW	MRB	RE	FAT	TND
22	26	31	9	81	57	20	62	52	21	1	18	33	13	32	16	23	7

NON-PARENT BULLS

Top 1% \$W	Top 2% \$F	Top 3% YW	Top 10% REA	Top 15% MH
Top 1% Milk	Top 2% CWT	Top 5% WW	Top 15% \$G	Top 20% SC
Top 2% \$B	Top 2% RADG	Top 10% \$C	Top 15% Fat	Top 25% Marb

Number 2 Milk Fall Yearling

• Black Onyx 9749 is a low birth, high growth and strong carcass prospect sired by Black Onyx 5Q11 and by a dam that blends the legendary 44 Farms herd sire, Discovery with CC&7.



44 MULTI-TRAIT BULLS



44 ABSOLUTE POWER 9934 /
Lot 445

444 44 Big League 9776

BIRTH DATE: 9-16-2019 BULL 19742935 TATTOO: 9776

*Jindra Acclaim *Jindra 3rd Dimension
Stevenson Big League 70749 +Jindra Blackbird Lassy 1111
+18836113 *RL 9061 Birdie 3102 #*SAV Thunderbird 9061
#RL 0145 Image 102

*Connealy Capitalist 028 #*SAV Final Answer 0035
VNR Princess 4156 Prides Pita of Conanga 8821
+17966456 Fox Run Princess Trav 5010 #B/R Destination 727-928
Paf 6686 Ext 0172

CED	BW	WW	YW	RADG	DMI	YH	SC	DOC	
+4	+2.0	+80	+143	+30	+1.40	+8	+87	+17	
HP	CEM	MILK	MW	MH	SEN	CW	MRB	RE	FAT
+9.4	+11	+22	+103	+9	-37	+71	+56	+41	+010
ACT BW	205 WT	SM	SW	SF	SG	SB	SC		
71	807	+54	+74	+116	+45	+162	+264		

CED	BW	WW	YW	DMI	YH	SC	DOC	HP	CEM	MILK	MW	MH	CW	MB	REA	FAT	TND
86	90	15	8	67	32	50	47	83	16	65	19	22	14	74	67	24	65

NON-PARENT BULLS

Top 2% \$F	Top 2% YW	Top 10% \$B	Top 10% RADG	Top 15% \$W
Top 2% CWT	Top 3% WW	Top 10% MH	Top 15% \$C	Top 25% YH

• Big League 9776 is a growth and performance son of the popular Big League 70749 and stems from a dam that blends the resident 44 Farms herd sire, Capitalist 028 with the proven carcass strength of Destination 727-928.



44 DISCOVERY 9506 / Lot 446

445 44 Absolute Power 9934

BIRTH DATE: 9-2-2019 BULL +*19511939 TATTOO: 9934

*VAR Discovery 2240 #*AAR Ten X 7008 SA
44 Absolute Power 7906 +*Deer Valley Rita 0308
+18682311 +*44 Lucy 4313 #*Rito 9Q13 of Rita 5F56 GHM
+Basin Lucy 3829

*EXAR Denver 2002B #*EXAR Upshot 0562B
44 Ruby 4792 +*EXAR Royal Lass 1067
+17995415 +*44 Ruby 2357 #*Connealy Capitalist 028
+*44 Ruby X110

CED	BW	WW	YW	RADG	DMI	YH	SC	DOC	
+12	+7	+72	+137	+34	+1.50	+7	+52	+16	
HP	CEM	MILK	MW	MH	SEN	CW	MRB	RE	FAT
+13.0	+12	+22	+93	+8	-32	+68	+1.01	+65	-.018
ACT BW	205 WT	SM	SW	SF	SG	SB	SC		
77	645	+53	+68	+119	+72	+191	+301		

CED	BW	WW	YW	DMI	YH	SC	DOC	HP	CEM	MILK	MW	MH	CW	MB	REA	FAT	TND
3	13	40	18	77	53	59	53	39	23	80	29	31	12	9	51	37	1

NON-PARENT BULLS

Top 1% \$B	Top 2% \$C	Top 5% \$G	Top 10% MH	Top 20% \$W
Top 1% \$F	Top 3% CWT	Top 10% CED	Top 10% Marb	Top 20% CEM
Top 1% RADG	Top 4% YW	Top 10% Fat	Top 10% WW	

• Absolute Power 9934 offers double digit calving ease, excellent growth and high \$C projection while blending the 44 Farms herd sire, Absolute Power 7906 with a donor that blends the former high-selling Denver 2002B with Capitalist 028 and many generations of Ruby donors from the 44 Farms program.

446 44 Discovery 9506

BIRTH DATE: 9-7-2019 BULL +*19680842 TATTOO: 9506

*AAR Ten X 7008 SA #*Mytty In Focus
VAR Discovery 2240 #AAR Lady Kelton 5551
#*17262835 +*Deer Valley Rita 0308 #*Sitz Upward 307R
*GAR Objective 2345

*Connealy Black Granite #*Connealy Consensus 7229
Wild Wind Black Cap 5K61 #Eura Elga of Conanga 9109
+*18281541 +*Wild Wind Blackcap Lady 2G73 #*GAR-EGL Protege
+*GHF Blackcap 6E2 of 4V16 4355

CED	BW	WW	YW	RADG	DMI	YH	SC	DOC	
+9	+1.4	+80	+148	+34	+1.46	+1.1	+1.50	+22	
HP	CEM	MILK	MW	MH	SEN	CW	MRB	RE	FAT
+8.7	+9	+31	+90	+1.2	-36	+70	+1.03	+83	-.063
ACT BW	205 WT	SM	SW	SF	SG	SB	SC		
84	753	+57	+87	+119	+79	+198	+314		

CED	BW	WW	YW	DMI	YH	SC	DOC	HP	CEM	MILK	MW	MH	CW	MB	REA	FAT	TND
57	69	4	2	96	4	7	26	59	67	16	13	3	1	15	7	1	59

NON-PARENT BULLS

Top 1% \$B	Top 1% MH	Top 2% \$W	Top 3% WW	Top 15% Milk
Top 1% \$C	Top 1% RADG	Top 2% CWT	Top 5% YH	Top 15% REA
Top 1% \$F	Top 1% YW	Top 3% \$G	Top 10% Marb	Top 15% SC

• Discovery 9506 offers low birth, high growth, MB and \$C genetics while blending the legendary 44 Farms herd sire, Discovery with a donor dam that blends proven breed leading sires, Black Granite and Protege.

44 ENHANCE POWER



44 ENHANCE 9175 / Lot 447

447

44 Enhance 9175

BIRTH DATE: 8-2-2019 BULL *19587838 TATTOO: 9175

SydGen Enhance 18170041
 SydGen Rita 2618
 **SydGen Exceed 3223
 **SydGen Googol
 **SydGen Forever Lady 1255
 #SydGen Liberty GA 8627
 #Fox Run Rita 9308

Spring Grove Miss Wix 7037
 +*18742650
 **Basin Payweight 1682
 SydGen Rita 2618
 **Basin Payweight 0065
 21AR O Lass 7017
 #*AAR Ten X 7008 SA
 Ogeechee Miss Wix 0089

CED	BW	WW	YW	RADG	DMI	YH	SC	DOC	HP	CEM	MILK	MW	MH	RE	FAT	TND		
+4	+2.0	+78	+140	+31	+1.44	+9	+76	+27	+10.9	+8	+26	+79	+6	-28	+63	+1.21	+69	+0.25
ACT BW	205 WT	\$M	\$W	\$F	\$G	\$B	\$C											
71	681	+67	+80	+107	+78	+185	+307											
CED	BW	WW	YW	DMI	YH	SC	DOC	HP	CEM	MILK	MW	MH	RE	FAT	TND			
28	16	11	20	90	16	63	13	55	49	53	21	29	10	3	27	85	20	

NON-PARENT BULLS

Top 1% \$B	Top 3% Marb	Top 5% \$F	Top 10% CWT	Top 25% MH
Top 1% \$C	Top 3% YW	Top 5% \$W	Top 10% Doc	
Top 3% \$G	Top 4% WW	Top 5% RADG	Top 15% YH	

• Enhance 9175 is a direct son of the breed's popular multi-trait standout, Enhance and offers excellent growth, performance, MB and \$C projections while tracing to a dam that blends the breed's popular and proven sires, Payweight 1682 and Ten X while stemming from the infamous Miss Wix cow line.

449

44 Power Play 9317

BIRTH DATE: 9-5-2019 BULL +*19716347 TATTOO: 9317

VAR Power Play 7018
 +*18717078
 **Basin Payweight 1682
 #*Sandpoint Blackbird 8809
 **Basin Payweight 0065
 21AR O Lass 7017
 #*Connealy Onward
 +Riverbend Blackbird 4301

Spring Grove Queenie 6014
 +*18534396
 #*VAR Discovery 2240
 #*AAR Ten X 7008 SA
 +*Deer Valley Rita 0308
 #B/R Future Direction 4268
 +CSP Queen P101

CED	BW	WW	YW	RADG	DMI	YH	SC	DOC	HP	CEM	MILK	MW	MH	RE	FAT	TND		
+4	+1.9	+79	+143	+31	+1.39	+6	+1.19	+22	+14.0	+12	+28	+103	+8	-40	+72	+86	+95	-0.07
ACT BW	205 WT	\$M	\$W	\$F	\$G	\$B	\$C											
69	697	+64	+80	+120	+68	+188	+308											
CED	BW	WW	YW	DMI	YH	SC	DOC	HP	CEM	MILK	MW	MH	RE	FAT	TND			
45	38	11	10	88	46	21	32	18	5	54	12	17	7	30	16	38	80	

NON-PARENT BULLS

Top 1% \$B	Top 2% YW	Top 10% \$G	Top 20% HPreg
Top 1% \$C	Top 3% WW	Top 10% MH	Top 20% Marb
Top 1% \$F	Top 5% \$W	Top 10% REA	Top 25% Fat
Top 2% CWT	Top 5% RADG	Top 20% CEM	Top 25% SC

• Power Play 9317 is a low birth, extreme growth, strong carcass and high \$C son of the popular and high selling, Power Play 7018.
 • Maternal brother to Lot 46.

448

44 Enhance 9238

BIRTH DATE: 8-15-2019 BULL *19540658 TATTOO: 9238

SydGen Enhance 18170041
 SydGen Rita 2618
 **SydGen Exceed 3223
 **SydGen Googol
 **SydGen Forever Lady 1255
 #SydGen Liberty GA 8627
 #Fox Run Rita 9308

Daltons Isabel 6398
 *18609178
 **VAR Discovery 2240
 #*AAR Ten X 7008 SA
 +*Deer Valley Rita 0308
 #*SydGen CC&7
 +*Bo Bo Isabel T170

CED	BW	WW	YW	RADG	DMI	YH	SC	DOC	HP	CEM	MILK	MW	MH	RE	FAT	TND		
+4	+2.9	+66	+115	+27	+6.9	+9	+1.46	+27	+8.7	+11	+36	+53	+6	-21	+54	+8.3	+7.1	-.044
ACT BW	205 WT	\$M	\$W	\$F	\$G	\$B	\$C											
65	753	+65	+77	+100	+66	+166	+280											
CED	BW	WW	YW	DMI	YH	SC	DOC	HP	CEM	MILK	MW	MH	RE	FAT	TND			
42	46	27	53	47	21	17	12	77	16	6	54	40	13	31	16	9	46	

NON-PARENT BULLS

Top 2% Fat	Top 10% \$F	Top 15% SC	Top 20% WW
Top 3% Milk	Top 10% \$G	Top 15% YH	Top 25% MH
Top 5% \$C	Top 10% \$W	Top 20% CWT	Top 25% RADG
Top 10% \$B	Top 10% Doc	Top 20% Marb	Top 25% YW

• Enhance 9238 is a growth and strong carcass son of the breed's popular multi-trait sire, Enhance by a royally bred dam that blends the legendary 44 Farms herd sire, Discovery with CC&7 and the infamous Isabel cow line.

450

44 Power Play 441

BIRTH DATE: 9-4-2019 BULL +*19589673 TATTOO: 441

VAR Power Play 7018
 +*18717078
 **Basin Payweight 1682
 #*Sandpoint Blackbird 8809
 **Basin Payweight 0065
 21AR O Lass 7017
 #*Connealy Onward
 +Riverbend Blackbird 4301

Wilks Blackcap 5223
 +*18408374
 +*Quaker Hill Rampage 0A36
 #*VAR Blackcap 3332
 #MCC Daybreak
 +*QHF Blackcap 6E2 of4V16 4355
 #*Connealy Consensus 7229
 +*VAR Blackcap 9319

CED	BW	WW	YW	RADG	DMI	YH	SC	DOC	HP	CEM	MILK	MW	MH	RE	FAT	TND		
+8	+1.4	+87	+150	+27	+1.95	+8	+6.7	+16	+10.0	+8	+29	+101	+7	-40	+77	+74	+77	+0.12
ACT BW	205 WT	\$M	\$W	\$F	\$G	\$B	\$C											
84	711	+62	+94	+114	+58	+172	+285											
CED	BW	WW	YW	DMI	YH	SC	DOC	HP	CEM	MILK	MW	MH	RE	FAT	TND			
25	42	12	7	94	57	61	69	64	43	67	18	32	20	40	50	55	86	

NON-PARENT BULLS

Top 1% \$W	Top 1% YW	Top 4% \$C	Top 20% REA	Top 25% YH
Top 1% CWT	Top 2% \$F	Top 15% MH	Top 25% Milk	
Top 1% WW	Top 4% \$B	Top 20% \$G	Top 25% RADG	

• Power Play 441 is a low birth, extreme growth and solid carcass son of the popular and high selling, Power Play 7018 by a donor dam that blends the proven multi-trait superstar, Rampage with the maternal great and former breed registration leader, Consensus 7229.

44 CARCASS GENETICS

451

44 Quantum 9203

BIRTH DATE: 8-5-2019 BULL 19520541 TATTOO: 9203

*GAR Momentum
GAR Quantum
+*18636059

**GAR Progress
+GAR Big Eye 1770
*Connealy In Sure 8524
+GAR Complete 3011

**GAR Oracle
Daltons Queen Mia 7385
19036688

**GAR Prophet
+*GAR 28 Ambush N340
*Connealy Final Solution
Queen Mia of Conanga 5983

CED	BW	WW	YW	RADG	DMI	YH	SC	DOC	
+10	+1.4	+76	+143	+3.4	+1.32	+1.0	+1.12	+17	
HP	CEM	MILK	MW	MH	SEN	CW	MRB	RE	FAT
+12.1	+15	+29	+104	+1.0	-41	+61	+1.21	+7.4	+0.25
ACT BW	205 WT	SM	SW	SF	SG	SB	SC		
50	814	+63	+78	+108	+79	+187	+306		

CED	BW	WW	YW	DMI	YH	SC	DOC	HP	CEM	MILK	MW	MH	CW	MRB	RE	FAT	TND
46	57	5	3	89	3	19	64	21	14	12	4	2	5	3	37	93	34

NON-PARENT BULLS

Top 1% \$B	Top 3% \$G	Top 5% MH	Top 10% YH
Top 1% \$C	Top 3% CEM	Top 5% WW	Top 25% CED
Top 1% RADG	Top 3% Marb	Top 10% \$W	Top 25% Milk
Top 2% YW	Top 4% \$F	Top 10% CWT	Top 25% REA

Quantum 9203 offers double digit calving ease, extreme growth, high MB and strong \$C projections by the popular multi-trait sire, Quantum with a dam that blends the carcass strength of Oracle and the maternal strength of Final Solution.

452

44 Ramesses 9928

BIRTH DATE: 9-14-2019 BULL +*19696972 TATTOO: 9928

*Quaker Hill Rampage 0A36
Springfield Ramesses 6124
+*18746724

*MCC Daybreak
+*QHF Blackcap 6E2 of4V16 4355
*AAR Ten X 7008 SA
Quaker Hill Erianna 8T2

#Sitz Upward 307R
Deer Valley Blackcap 0904
+*16870416

*Connealy Onward
Sitz Henrietta Pride 81M
*Rito 112 of 2536 Rito 616
+*GAR New Design 1200

CED	BW	WW	YW	RADG	DMI	YH	SC	DOC	
+5	+2.9	+78	+144	+3.5	+1.23	+1.1	+1.50	+15	
HP	CEM	MILK	MW	MH	SEN	CW	MRB	RE	FAT
+12.6	+15	+29	+92	+8	-35	+71	+7.1	+1.27	+0.03
ACT BW	205 WT	SM	SW	SF	SG	SB	SC		
78	750	+59	+77	+122	+64	+186	+300		

CED	BW	WW	YW	DMI	YH	SC	DOC	HP	CEM	MILK	MW	MH	CW	MRB	RE	FAT	TND
47	67	39	8	42	56	9	62	53	3	52	25	38	25	46	2	30	69

NON-PARENT BULLS

Top 1% \$B	Top 1% REA	Top 2% YW	Top 5% YH	Top 15% \$G
Top 1% \$F	Top 2% \$C	Top 3% CEM	Top 10% \$W	Top 15% SC
Top 1% RADG	Top 2% CWT	Top 4% WW	Top 10% MH	Top 25% Milk

Ramesses 9928 is a growth, performance, RE and \$C son by a donor female that blends the performance legend, Upward with the breed matron, New Design 4212.

Full brother to Lot 528.

453

44 Inertia 9907

BIRTH DATE: 9-8-2019 BULL +*19696922 TATTOO: 9907

*GAR Momentum
GAR Inertia
+*18636043

**GAR Progress
+GAR Big Eye 1770
*GAR Prophet
*GAR Daybreak 1521

*Quaker Hill Rampage 0A36
Gaffney CVA Beebe Queen 62
+*18500523

*MCC Daybreak
+*QHF Blackcap 6E2 of4V16 4355
*AAR Ten X 7008 SA
+*CVA Beebe Queen OT11

CED	BW	WW	YW	RADG	DMI	YH	SC	DOC	
+8	+9	+71	+127	+3.0	+7.9	+4	+1.76	+5	
HP	CEM	MILK	MW	MH	SEN	CW	MRB	RE	FAT
+13.3	+14	+22	+99	+4	-35	+59	+1.28	+9.4	+0.30
ACT BW	205 WT	SM	SW	SF	SG	SB	SC		
69	722	+48	+68	+112	+84	+196	+302		

CED	BW	WW	YW	DMI	YH	SC	DOC	HP	CEM	MILK	MW	MH	CW	MRB	RE	FAT	TND
67	72	29	26	39	79	3	95	15	10	73	16	61	38	4	18	85	71

NON-PARENT BULLS

Top 1% \$B	Top 2% Marb	Top 5% SC	Top 10% REA	Top 20% \$W
Top 2% \$C	Top 3% \$F	Top 10% CWT	Top 10% WW	Top 25% HPreg
Top 2% \$G	Top 5% CEM	Top 10% RADG	Top 10% YW	

Inertia 9907 is a low birth, strong growth and carcass and high \$C son of Inertia by a donor dam that blends the breed's proven multi-trait superstars, Rampage and Ten X.

Full brother to Lots 361 & 362.

454

44 Monumental 9286

BIRTH DATE: 8-29-2019 BULL +*19680810 TATTOO: 9286

3F Epic 4631
EXAR Monumental 6056B
+*18379347

*Varilek Product 2010 04
Zebo Queen 1072
*AAR Ten X 7008 SA
+*FWY Rita C085

**Rito 9M25 of Rita 5F56 Pred
Vintage Blackbird 4034
+*17772622

*GAR Predestined
+*Rita 5F56 of 1198 FD
*Connealy Onward
+*Riverbend Blackbird 4301

CED	BW	WW	YW	RADG	DMI	YH	SC	DOC	
+7	+1.9	+84	+145	+2.9	+1.59	+9	+7.7	+17	
HP	CEM	MILK	MW	MH	SEN	CW	MRB	RE	FAT
+14.7	+14	+27	+127	+1.2	-51	+69	+1.03	+8.9	-0.04
ACT BW	205 WT	SM	SW	SF	SG	SB	SC		
70	658	+52	+83	+111	+75	+185	+292		

CED	BW	WW	YW	DMI	YH	SC	DOC	HP	CEM	MILK	MW	MH	CW	MRB	RE	FAT	TND
48	67	7	8	92	22	44	42	11	4	27	4	9	10	15	17	32	93

NON-PARENT BULLS

Top 1% \$B	Top 3% \$C	Top 4% \$W	Top 10% REA
Top 1% MH	Top 3% \$F	Top 5% CEM	Top 15% HPreg
Top 1% WW	Top 3% CWT	Top 10% Marb	Top 15% YH
Top 2% YW	Top 4% \$G	Top 10% RADG	Top 25% Fat

Monumental 9286 is a multi-trait standout that offers low birth, extreme growth, solid carcass and high \$C son of Monumental 6056B by a royally bred donor female that blends the carcass strength of Rito 9M25 with the infamous herd sire producing matron, Blackbird 8809.

Full brother to Lot 33, Maternal brother to Lot 551.

455

44 Blackstone 414

BIRTH DATE: 8-13-2019 BULL +*19589702 TATTOO: 414

*Byergo Black Magic 3348
Byergo/Double GG Blackstone
+*18842383

*Silveiras Conversion 8064
*Byergo Elia Cupcake 5900
Byergo Mighty Mike 0089
Byergo Miss Rito 0148

*VAR Discovery 2240
DCF Chloe 5769
+*18484962

*AAR Ten X 7008 SA
+*Deer Valley Rita 0308
*Connealy Consensus 7229
EXAR Chloe 0601

CED	BW	WW	YW	RADG	DMI	YH	SC	DOC	
+0	+2.8	+76	+144	+3.4	+1.30	+1.2	+1.54	+23	
HP	CEM	MILK	MW	MH	SEN	CW	MRB	RE	FAT
+12.0	+4	+29	+102	+1.1	-40	+61	+1.11	+7.0	+0.11
ACT BW	205 WT	SM	SW	SF	SG	SB	SC		
75	738	+52	+73	+112	+75	+186	+293		

CED	BW	WW	YW	DMI	YH	SC	DOC	HP	CEM	MILK	MW	MH	CW	MRB	RE	FAT	TND
75	61	9	3	90	8	10	14	47	70	43	7	4	9	3	40	69	80

NON-PARENT BULLS

Top 1% \$B	Top 2% YW	Top 3% YH	Top 5% WW	Top 15% \$W
Top 1% RADG	Top 3% \$C	Top 4% \$G	Top 10% CWT	Top 25% Doc
Top 2% MH	Top 3% \$F	Top 5% Marb	Top 10% SC	Top 25% Milk

Blackstone 414 offers exceptional growth, high carcass and \$C projections and a pedigree that blends the performance of Blackstone with a donor female that blends the legendary 44 Farms herd sire, Discovery with the proven maternal strength of Consensus 7229.

Maternal brother to Lot 377.



44 PERFORMANCE BULLS



458

44 Blackstone 9758

BIRTH DATE: 2-21-2019 BULL +*19394291 TATTOO: 9758
 *Byergo Black Magic 3348 *Silveiras Conversion 8064
 Byergo/Double GG Blackstone *Byergo Elia Cupcake 5900
 *18842383 Byergo May 2871 Byergo Mighty Mike 0089
 Byergo Miss Rito 0148
 HF Miss CC&7 6116 HF CC&7 4040 #*SydGen CC&7
 18590658 HF Miss All Around 2073 Circle A Forever Lady 9500
 HF All Around 9002
 HF Miss Alliance 9056

CED	BW	WW	YW	RADG	DMI	YH	SC	DOC	
+4	+4.3	+84	+160	+38	+1.46	+1.9	+2.32	+29	
HP	CEM	MILK	MW	MH	SEN	CW	MARB	RE	FAT
+12.5	+5	+34	+115	+1.4	-49	+87	+87	+92	-.013
ACT BW	205 WT	SM	SW	SF	SG	SB	SC	DOC	
70	205	626	365	1068	ADJ IMF 4.70	ADJ REA 13.8	ADJ SC 38.42		
\$M	\$W	\$F	\$G	\$B	\$C	\$D	\$E	\$F	
+55	+80	+146	+68	+214	+333				

CED	BW	WW	YW	DMI	YH	SC	DOC	HP	CEM	MILK	MW	MH	CW	MB	REA	FAT	TND
87	99	2	1	95	1	5	38	74	14	1	1	1	14	6	17	28	

NON-PARENT BULLS

Top 1% \$B	Top 1% MH	Top 1% YH	Top 5% Milk	Top 20% Marb
Top 1% \$C	Top 1% RADG	Top 1% YW	Top 10% \$G	
Top 1% \$F	Top 1% SC	Top 5% \$W	Top 10% REA	
Top 1% CWT	Top 1% WW	Top 5% Doc	Top 15% Fat	

Number 2 \$F Spring Yearling
 Number 2 \$B Spring Yearling
 Number 3 SC Spring Yearling

Number 4 CW Spring Yearling
 Number 5 \$C Spring Yearling

• Blackstone 9758 offers extreme growth and performance, strong carcass and an exceptional \$C figure while blending Blackstone with an outcross donor female that traces to legendary sires, CC&7 and All Around.

459

44 Index 9035 [DDF]

BIRTH DATE: 1-10-2019 BULL *19344840 TATTOO: 9035
 #*GAR Ingenuity #*GAR New Design 5050
 VAR Index 3282 #*Sandpoint Blackbird 8809 GAR Objective 1067
 *17513381 #*Connealy Onward
 #*Riverbend Blackbird 4301

CED	BW	WW	YW	RADG	DMI	YH	SC	DOC	
+12	-.1	+61	+109	+25	+88	+6	-.44	+28	
HP	CEM	MILK	MW	MH	SEN	CW	MARB	RE	FAT
+10.9	+14	+30	+57	+6	-19	+39	+1.09	+1.09	-.006
ACT BW	205 WT	SM	SW	SF	SG	SB	SC	DOC	
71	205	634	365	920	ADJ IMF 6.57	ADJ REA 17.2	ADJ SC 33.11		
\$M	\$W	\$F	\$G	\$B	\$C	\$D	\$E	\$F	
+62	+71	+81	+80	+162	+272				

CED	BW	WW	YW	RADG	DMI	YH	SC	DOC	
+12	-.1	+61	+109	+25	+88	+6	-.44	+28	
HP	CEM	MILK	MW	MH	SEN	CW	MARB	RE	FAT
+10.9	+14	+30	+57	+6	-19	+39	+1.09	+1.09	-.006
ACT BW	205 WT	SM	SW	SF	SG	SB	SC	DOC	
71	205	634	365	920	ADJ IMF 6.57	ADJ REA 17.2	ADJ SC 33.11		
\$M	\$W	\$F	\$G	\$B	\$C	\$D	\$E	\$F	
+62	+71	+81	+80	+162	+272				

CED	BW	WW	YW	DMI	YH	SC	DOC	HP	CEM	MILK	MW	MH	CW	MB	REA	FAT	TND
12	15	50	35	69	45	97	14	50	19	45	56	48	73	6	13	35	71

NON-PARENT BULLS

Top 2% \$G	Top 10% \$B	Top 10% Doc	Top 25% BW	Top 25% Milk
Top 2% REA	Top 10% \$C	Top 10% Marb	Top 25% Fat	
Top 5% CEM	Top 10% CED	Top 15% \$W	Top 25% MH	

Number 5 CED Spring Yearling

• Index 9035 is a calving ease, solid growth and strong carcass son of the 44 Farms herd sire, Index 3282 by a dam that blends Spread 5767B with the infamous 44 Farms line of Ruby donor females.



456

44 Jet Black 9938

BIRTH DATE: 9-26-2019 BULL +*19699982 TATTOO: 9938
 #*Connealy Black Granite #*Connealy Consensus 7229
 Bar R Jet Black 5063 #Eura Elga of Conanga 9109
 *18389838 Bar R Iris Anita 0113 #Sitz Upward 307R
 Bar R Anita 7081
 #*AAR Ten X 7008 SA #*Mytty In Focus
 Hoffman Henrietta Pride 4668 #AAR Lady Kelton 5551
 *17959870 #Sitz Henrietta Pride X10
 #*Sitz Henrietta Pride 630T

CED	BW	WW	YW	RADG	DMI	YH	SC	DOC	
+11	+1.1	+76	+133	+29	+1.25	+6	+1.46	+6	
HP	CEM	MILK	MW	MH	SEN	CW	MARB	RE	FAT
+12.6	+9	+35	+81	+6	-34	+71	+82	+6.2	+0.40
ACT BW	205 WT	SM	SW	SF	SG	SB	SC	DOC	
45	684	+53	+90	+118	+58	+176	+281		

CED	BW	WW	YW	DMI	YH	SC	DOC	HP	CEM	MILK	MW	MH	CW	MB	REA	FAT	TND
39	92	27	22	58	66	15	95	23	64	31	29	37	12	26	56	74	90

NON-PARENT BULLS

Top 1% \$F	Top 3% \$B	Top 5% WW	Top 15% CED	Top 20% Marb
Top 1% \$W	Top 4% Milk	Top 5% YW	Top 15% SC	Top 25% MH
Top 2% CWT	Top 5% \$C	Top 10% RADG	Top 20% \$G	

• Jet Black 9938 is a calving ease, growth and solid carcass prospect sired by the popular performance sire, Jet Black 5063 by a donor female that combines the infamous breed leading sire, Ten X and Upward.

457

44 Jet Black G12

BIRTH DATE: 9-2-2019 BULL +*19559467 TATTOO: G12
 #*Connealy Black Granite #*Connealy Consensus 7229
 Bar R Jet Black 5063 #Eura Elga of Conanga 9109
 *18389838 Bar R Iris Anita 0113 #Sitz Upward 307R
 Bar R Anita 7081
 #*VAR Discovery 2240
 44 Lucy 66054 #*44 Ruby 2477
 +*18610891 #*Rito 9Q13 of Rita 5F56 GHM
 #*44 Lucy 4313 +Basin Lucy 3829

CED	BW	WW	YW	RADG	DMI	YH	SC	DOC	
+10	+3	+75	+129	+25	+1.43	+5	+1.30	+12	
HP	CEM	MILK	MW	MH	SEN	CW	MARB	RE	FAT
+10.7	+12	+21	+86	+6	-28	+64	+87	+88	-.004
ACT BW	205 WT	SM	SW	SF	SG	SB	SC	DOC	
80	688	+50	+74	+108	+67	+175	+277		

CED	BW	WW	YW	DMI	YH	SC	DOC	HP	CEM	MILK	MW	MH	CW	MB	REA	FAT	TND
27	32	9	15	94	44	25	67	27	56	61	11	15	6	24	10	42	78

NON-PARENT BULLS

Top 3% \$B	Top 10% \$C	Top 10% WW	Top 20% CEM	Top 25% CED
Top 4% \$F	Top 10% \$G	Top 10% YW	Top 20% Marb	Top 25% Fat
Top 5% CWT	Top 10% REA	Top 15% \$W	Top 20% SC	Top 25% MH

• Jet Black G12 is a low birth, high growth and solid carcass son of the popular Jet Black by a donor female that blends the 44 Farms herd sire, Trending 4413 with Rito 9Q13 and the infamous breed matron, Lucy 3829.
 • Full brother to Lots 198 & 275.

44 COMING TWOS

460

44 Monumental 9144

BIRTH DATE: 3-23-2019 BULL *19460498 TATTOO: 9144

3F Epic 4631 *Varilek Product 2010 04
EXAR Monumental 6056B Zebo Queen 1072
*18379347 *FWY 7008 of C085 4029 *AAR Ten X 7008 SA
*FWY Rita C085

+*Quaker Hill Rampage 0A36 #MCC Daybreak
PAR Blackcap 507 *QHf Blackcap 6E2 of 4V16 4355
18250628 RB Blackcap 632 #GAR Retail Product
*HCC Blackcap 4523

CED	BW	WW	YW	RADG	DMI	YH	SC	DOC									
+15	-.5	+66	+115	+24	+1.09	+6	+7.3	+6									
HP	CEM	MILK	MW	MH	SEN	CW	MARB	RE	FAT								
+13.4	+13	+24	+84	+7	-29	+50	+86	+90	-.013								
ACT BW	205 WT	\$M	\$W	\$F	\$G	\$B	\$C	\$D									
78	675	+45	+68	+95	+68	+163	+256										
CED	BW	WW	YW	DMI	YH	SC	DOC	HP	CEM	MILK	MW	MH	CW	MB	REA	FAT	TND
3	18	33	32	66	50	62	88	36	56	50	23	27	35	10	6	11	41

NON-PARENT BULLS

Top 3% CED	Top 10% CEM	Top 15% Fat	Top 20% \$F	Top 20% WW
Top 10% \$B	Top 10% REA	Top 15% MH	Top 20% \$W	Top 25% HPreg
Top 10% \$G	Top 15% BW	Top 20% \$C	Top 20% Marb	Top 25% YW

Number 2 CED Spring Yearling

• Monumental 9144 offers extraordinary calving ease, strong growth and carcass projections along with a pedigree that combines Monumental 6056B with breed leading carcass and performance sires, Rampage and Retail Product.

461

44 Top Game 9248

BIRTH DATE: 3-5-2019 BULL *19506778 TATTOO: 9248

Riverbend Top Game B072 #Sitz Top Game 561X #GDAR Game Day 449
*17901173 *Riverbend Blackbird Z393 #Sitz Pride 88T
*Connealy Consensus 7229
*Riverbend Blackbird W1144

+*44 New Day 1546 #Boyd New Day 8005
44 Primrose Lady 5021 B/R Ruby 1224
18032254 KMK Primrose Lady P151 #BR Midland
*KMK Primrose Lady K271

CED	BW	WW	YW	RADG	DMI	YH	SC	DOC									
+4	+3.7	+58	+106	+23	+1.13	+8	+19	+3									
HP	CEM	MILK	MW	MH	SEN	CW	MARB	RE	FAT								
+14.0	+3	+33	+49	+6	-17	+49	+72	+82	-.050								
ACT BW	205 WT	\$M	\$W	\$F	\$G	\$B	\$C	\$D									
79	708	+61	+90	+63	+153	+253											
CED	BW	WW	YW	DMI	YH	SC	DOC	HP	CEM	MILK	MW	MH	CW	MB	REA	FAT	TND
81	95	51	56	61	21	87	97	11	81	24	65	29	45	32	21	8	75

NON-PARENT BULLS

Top 1% Fat	Top 15% \$B	Top 15% REA	Top 20% HPreg	Top 25% MH
Top 10% Milk	Top 15% \$G	Top 20% \$C	Top 25% \$F	Top 25% YH

• Top Game 9248 is a performance and maternal son of the 44 Farms herd sire, Top Game B072 by a dam that blends the 44 Farms herd sire, New Day 1546 with the former high selling performance sire, Midland.

462

44 Bragging Rights 9053

BIRTH DATE: 1-14-2019 BULL *19344857 TATTOO: 9053

44 Bragging Rights 4372 #VAR Discovery 2240 #AAR Ten X 7008 SA
+*17894794 +*44 Ruby 2357 +*Deer Valley Rita 0308
*Connealy Capitalist 028
+*44 Ruby X110

+*Riverbend SF Cameron 223 #Sitz Upward 307R
44 Ruby of Tiffany 4840 +*SF Miss 975
18018764 +*44 Ruby of Tiffany W663 #*Rito 112 of 2536 Rito 616
+B/R Ruby of Tiffany 64

CED	BW	WW	YW	RADG	DMI	YH	SC	DOC									
+8	+9	+62	+101	+22	+6.0	+2	+24	+24									
HP	CEM	MILK	MW	MH	SEN	CW	MARB	RE	FAT								
+10.1	+7	+19	+35	+0	-3	+34	+98	+65	-.010								
ACT BW	205 WT	\$M	\$W	\$F	\$G	\$B	\$C	\$D									
74	609	+67	+63	+72	+70	+142	+251										
CED	BW	WW	YW	DMI	YH	SC	DOC	HP	CEM	MILK	MW	MH	CW	MB	REA	FAT	TND
53	59	42	66	42	73	87	24	72	82	88	70	77	47	16	30	22	50

NON-PARENT BULLS

Top 10% \$G	Top 10% Marb	Top 20% Doc	Top 20% Fat	Top 25% \$C
-------------	--------------	-------------	-------------	-------------

• Bragging Rights 9053 is a calving ease and balanced growth son of the popular multi-trait 44 Farms herd sire, Bragging Rights 4372 by a dam that blends Cameron 223, Rito 112 and the infamous Ruby of Tiffany cow line.

463

44 Prime Minister 9327

BIRTH DATE: 3-26-2019 BULL 19509352 TATTOO: 9327

44 Prime Minister 4805 #*GAR Prophet #CRA Bextor 872 5205 608
+*17999426 +*44 Ruby A018 +GAR Objective 1885
#Sitz Upward 307R
B/R Ruby 1224

#SAV Mandan 5664 #SAV 8180 Traveler 004
44 Rita 0206 SAV Abigale 0451
16954570 +44 Rita 8299 #*Riverbend Mile High 3718
*GAR T510 Traveler 1042

CED	BW	WW	YW	RADG	DMI	YH	SC	DOC									
+3	+5.1	+79	+134	+27	+1.25	+1.6	+1.54	+11									
HP	CEM	MILK	MW	MH	SEN	CW	MARB	RE	FAT								
+14.4	+12	+24	+84	+9	-29	+69	+1.19	+5.5	+0.19								
ACT BW	205 WT	\$M	\$W	\$F	\$G	\$B	\$C	\$D									
78	760	+57	+68	+108	+76	+184	+296										
CED	BW	WW	YW	DMI	YH	SC	DOC	HP	CEM	MILK	MW	MH	CW	MB	REA	FAT	TND
93	99	13	28	68	4	15	85	17	16	74	32	16	7	4	39	40	56

NON-PARENT BULLS

Top 1% YH	Top 3% CWT	Top 4% \$G	Top 10% MH	Top 20% \$W
Top 2% \$B	Top 3% WW	Top 4% Marb	Top 10% SC	Top 20% CEM
Top 2% \$C	Top 4% \$F	Top 5% YW	Top 15% HPreg	Top 25% RADG

• Prime Minister 9327 is a performance and MB standout sired by the 44 Farms herd sire, Prime Minister 4805 by a dam that blends the performance of Mandan with the carcass strength of Mile High.

464

44 Fate 9214

BIRTH DATE: 2-20-2019 BULL *19379026 TATTOO: 9214

44 Fate 6037 #*SydGen FATE 2800 #*SydGen Trust 6228
18723673 Mindemann Blackcap 1110 +SydGen Heroine 9808
#*SAV Final Answer 0035
#Mindemann Blackcap 907

44 Rita 7760 #*WR Journey-1X74 *B/R Future Direction 4268
+*18760415 +Rita 0239 of Rita 7068 5M2 2 Bar 5050 New Design 7831
#*Rito Revenue 5M2 of 2536 Pre
+Rita 7068 of Rita 5FH8 Obj

CED	BW	WW	YW	RADG	DMI	YH	SC	DOC									
+13	-.5	+57	+98	+28	-.07	+4	+30	+16									
HP	CEM	MILK	MW	MH	SEN	CW	MARB	RE	FAT								
+9.1	+15	+34	+77	+6	-31	+41	+1.08	+7.9	+0.02								
ACT BW	205 WT	\$M	\$W	\$F	\$G	\$B	\$C	\$D									
68	645	+43	+70	+85	+75	+161	+252										
CED	BW	WW	YW	DMI	YH	SC	DOC	HP	CEM	MILK	MW	MH	CW	MB	REA	FAT	TND
34	39	64	67	4	57	81	62	60	12	10	37	44	60	13	22	43	40

NON-PARENT BULLS

Top 3% CEM	Top 5% Milk	Top 10% Marb	Top 20% \$W	Top 25% MH
Top 4% \$G	Top 10% \$B	Top 15% BW	Top 20% RADG	
Top 4% DMI	Top 10% CED	Top 20% \$C	Top 20% REA	

Number 4 CED Spring Yearling

• Fate 9214 offers calving ease, solid growth and a high MB projection while blending the 44 Farms herd sire, Fate 6037 with a dam that blends Journey-1X74 with the popular donor dam, Rita 0239.

465

44 Fate 9224

BIRTH DATE: 2-25-2019 BULL *19386285 TATTOO: 9224

44 Fate 6037 #*SydGen FATE 2800 #*SydGen Trust 6228
18723673 Mindemann Blackcap 1110 +SydGen Heroine 9808
#*SAV Final Answer 0035
#Mindemann Blackcap 907

44 Ruby 71210 #*44 Revolution Z506 #*Rito 9Q13 of Rita 5F56 GHM
*18779116 +*44 Ruby 1695 +Rita 7M98 of Rita 4L22 Pred
#Summitcrest Complete 1P55
B/R Ruby 1224

CED	BW	WW	YW	RADG	DMI	YH	SC	DOC									
+11	+1.3	+59	+103	+29	+1.1	+2	+1.18	+24									
HP	CEM	MILK	MW	MH	SEN	CW	MARB	RE	FAT								
+8.3	+16	+18	+75	+3	-21	+39	+5.9	+8.9	-.022								
ACT BW	205 WT	\$M	\$W	\$F	\$G	\$B	\$C	\$D									
59	578	+50	+51	+92	+56	+148	+242										
CED	BW	WW	YW	DMI	YH	SC	DOC	HP	CEM	MILK	MW	MH	CW	MB	REA	FAT	TND
36	58	51	46	18	71	21	30	79	4	96	26	45	56	64	16	19	76

NON-PARENT BULLS

Top 1% CEM	Top 10% RADG	Top 20% \$B	Top 25% \$G
Top 10% DMI	Top 10% REA	Top 20% Doc	Top 25% SC
Top 10% Fat	Top 15% CED	Top 25% \$F	

• Fate 9224 is a calving ease and RE son of a dam that blends the 44 Farms herd sire, Revolution Z506 with the former breed RE leader, Complete.

44 LOW BIRTH BULLS

466

44 Protege 9369

BIRTH DATE: 5-10-2019 BULL *19509355 TATTOO: 9369

#*GAR-EGL Protege
44 Protege P238
+*17872288
*Murcielago Young Lucy 9256

#*Rito 112 of 2536 Rito 616
LB 6807 Isabel 339
#Sitz Upward 307R
+Murcielago Young Lucy 7216

#*SS Objective T510 OT26
Dsa Mighty High 941
+*16695817
Riverbend Rita 5730

#SS Traveler 6807 T510
SS Miss Rita R011 7R8
#*Riverbend Mile High 3718
+Riverbend Rita 4701

CED	BW	WW	YW	RADG	DMI	YH	SC	DOC	
+6	+1.5	+71	+116	+21	+1.20	+8	-.05	+3	
HP	CEM	MILK	MW	MH	SEN	CW	MARB	RE	FAT
+13.3	+8	+24	+67	+6	-21	+55	+80	+4.2	-.007
ACT BW	205 WT	365 WT	921	ACT IMF	4.13	ACT REA	12.5	ACT SC	31
72	460	921	4.13	12.5	31				
\$M	\$W	\$F	\$G	\$B	\$C	\$D	\$E	\$F	\$G
+62	+75	+90	+58	+148	+254				

CED	BW	WW	YW	DMI	YH	SC	DOC	HP	CEM	MILK	MW	MH	CW	MB	REA	FAT	TND
83	78	24	52	68	51	91	96	22	70	69	47	47	34	41	80	28	80

NON-PARENT BULLS

Top 10% \$W	Top 20% \$C	Top 25% \$F	Top 25% MH	Top 25% YW
Top 10% WW	Top 20% \$G	Top 25% Fat	Top 25% Marb	
Top 20% \$B	Top 20% CWT	Top 25% HPreg	Top 25% YH	

• Protégé 9369 is a low birth, high growth and solid carcass son of the 44 Farms herd sire, Protégé P238 by a dam that blends the proven carcass strength of Objective and Mile High.

467

44 Protege 9365

BIRTH DATE: 5-1-2019 BULL *19509354 TATTOO: 9365

#*GAR-EGL Protege
44 Protege P238
+*17872288
*Murcielago Young Lucy 9256

#*Rito 112 of 2536 Rito 616
LB 6807 Isabel 339
#Sitz Upward 307R
+Murcielago Young Lucy 7216

**44 Revolution Z506
44 Blackcap 61040
18653872
Murcielago Blackcap 1318

#*Rito 9Q13 of Rita 5F56 GHM
+Rita 7M98 of Rita 4L22 Pred
#*Summitcrest Complete 1P55
+ACF Blackcap 628T

CED	BW	WW	YW	RADG	DMI	YH	SC	DOC	
+10	+3	+57	+96	+18	+0.95	+5	+7.5	+19	
HP	CEM	MILK	MW	MH	SEN	CW	MARB	RE	FAT
+10.0	+11	+25	+51	+2	-14	+38	+1.16	+4.1	+0.045
ACT BW	205 WT	365 WT	927	ACT IMF	5.24	ACT REA	13.0	ACT SC	33
68	809	927	5.24	13.0	33				
\$M	\$W	\$F	\$G	\$B	\$C	\$D	\$E	\$F	\$G
+57	+62	+74	+70	+144	+244				

CED	BW	WW	YW	DMI	YH	SC	DOC	HP	CEM	MILK	MW	MH	CW	MB	REA	FAT	TND
30	16	79	88	38	88	51	43	50	45	61	84	92	86	8	85	87	80

NON-PARENT BULLS

Top 4% Marb	Top 10% \$G	Top 25% \$B	Top 25% CED
-------------	-------------	-------------	-------------

• Protégé 9365 offers calving ease, solid growth and a high MB projection while blending the 44 Farms herd sire, Protégé P238 and Revolution Z506 and tracing to the former breed RE leader, Complete 1P55.

468

44 Waylon 9258

BIRTH DATE: 3-6-2019 BULL *19386297 TATTOO: 9258

#*Baldrige Waylon W34
44 Waylon 5194
+*18467653
+*Quaker Hill Blackcap 0A32

#*GAR-EGL Protege
*Baldrige Blackcap T163
#MCC Daybreak
+*QHf Blackcap 6E2 of 4V16 4355

#*GAR Prophet
44 Blackcap Empress 4497
17932616
44 Blackcap Empress 1020

#CRA Bextor 872 5205 608
+GAR Objective 1885
#*B/R New Day 454
+44 Blackcap Empress W044

CED	BW	WW	YW	RADG	DMI	YH	SC	DOC	
+13	+4	+63	+114	+21	+1.69	+2	-.92	+33	
HP	CEM	MILK	MW	MH	SEN	CW	MARB	RE	FAT
+11.2	+9	+31	+84	+4	-33	+40	+1.13	+8.6	+0.32
ACT BW	205 WT	365 WT	1145	ACT IMF	5.22	ACT REA	16.8	ACT SC	34.87
73	755	1145	5.22	16.8	34.87				
\$M	\$W	\$F	\$G	\$B	\$C	\$D	\$E	\$F	\$G
+63	+71	+67	+76	+143	+248				

CED	BW	WW	YW	DMI	YH	SC	DOC	HP	CEM	MILK	MW	MH	CW	MB	REA	FAT	TND
27	37	52	43	83	85	100	2	47	91	24	37	66	69	4	16	60	58

NON-PARENT BULLS

Top 1% Doc	Top 5% Marb	Top 15% \$W	Top 15% REA	Top 25% YW
Top 4% \$G	Top 10% CED	Top 15% Milk	Top 25% \$C	

Number 4 CED Spring Yearling

• Waylon 9258 is a calving ease, growth and high MB son of the 44 Farms herd sire, Waylon 5194 by a dam that blends the proven carcass strength of Prophet with the proven maternal strength of New Day 454 and the proven Blackcap Empress cow line.

469

44 New Discovery 9290 [OHP]

BIRTH DATE: 3-17-2019 BULL *19392649 TATTOO: 9290

#*VAR Discovery 2240
44 New Discovery 4409
17903708
+44 Ms Retail Product 2471

#*AAR Ten X 7008 SA
+*Deer Valley Rita 0308
#*B/R New Day 454
+GAR Retail Product S 6001

**Riverbend Consensus Z1148
44 Easter T Duchess 6638
18704709
44 Easter T Duchess 053X

#*Connealy Consensus 7229
+*Riverbend Lucy U1187
#*B/R New Frontier 095
B/R Easter T Duchess 11

CED	BW	WW	YW	RADG	DMI	YH	SC	DOC	
+4	+1	+51	+97	+22	+0.94	+0	+6.8	+9	
HP	CEM	MILK	MW	MH	SEN	CW	MARB	RE	FAT
+11.8	+6	+29	+51	-.1	-16	+41	+9.7	+3.1	-.003
ACT BW	205 WT	365 WT	954	ACT IMF	4.62	ACT REA	13.4	ACT SC	31.72
67	623	954	4.62	13.4	31.72				
\$M	\$W	\$F	\$G	\$B	\$C	\$D	\$E	\$F	\$G
+42	+58	+84	+64	+148	+234				

CED	BW	WW	YW	DMI	YH	SC	DOC	HP	CEM	MILK	MW	MH	CW	MB	REA	FAT	TND
41	7	92	82	25	100	71	89	41	87	45	88	99	86	11	93	35	88

NON-PARENT BULLS

Top 10% Marb	Top 15% \$G	Top 20% \$B	Top 25% BW	Top 25% Milk
--------------	-------------	-------------	------------	--------------

• New Discovery 9290 is a low birth, solid growth and strong MB son of the 44 Farms herd sire, New Discovery 4409 by a dam that combines Consensus Z1148 with the legendary maternal and performance sire, New Frontier 095.

470

44 Tour of Duty 9293

BIRTH DATE: 3-17-2019 BULL 19392653 TATTOO: 9293

#*RB Tour of Duty 177
44 Tour of Duty 63034
+*18437030
DRMCTR/SH Objective 747

#*Werner War Party 2417
+*BA Lady 6807 305
#*SS Objective T510 OT26
+Britt Evergreen 565

*Wildes 4D7 3022
Flag Blackcap 2668
17443915
+Flag Blackcap 90692

+*Rito 4D7 of 2536 338
Wilde's 9676 Elluna 3022
#*BT Crossover 758N
SCR Blackcap 4555

CED	BW	WW	YW	RADG	DMI	YH	SC	DOC	
+4	+1.2	+59	+103	+23	+0.85	+9	-.07	+13	
HP	CEM	MILK	MW	MH	SEN	CW	MARB	RE	FAT
+7.9	+8	+28	+49	+6	-15	+41	+8.7	+7.9	-.039
ACT BW	205 WT	365 WT	1055	ACT IMF	5.24	ACT REA	16.1	ACT SC	31.19
77	677	1055	5.24	16.1	31.19				
\$M	\$W	\$F	\$G	\$B	\$C	\$D	\$E	\$F	\$G
+45	+66	+76	+69	+144	+232				

CED	BW	WW	YW	DMI	YH	SC	DOC	HP	CEM	MILK	MW	MH	CW	MB	REA	FAT	TND
86	72	60	62	45	31	95	83	90	55	34	63	41	62	28	22	8	53

NON-PARENT BULLS

Top 3% Fat	Top 15% YH	Top 20% REA	Top 25% \$W
Top 10% \$G	Top 20% Marb	Top 25% \$B	Top 25% MH

• Tour of Duty 9293 is a low birth, solid growth and strong carcass son of the 44 Farms herd sire, Tour of Duty 63034 by an outcross dam that blends 4D7 3022 with Crossover 758N.



44 MULTI-TRAIT BULLS

471

44 Tour of Duty 9213

BIRTH DATE: 2-19-2019 BULL *19379031 TATTOO: 9213

#*RB Tour Of Duty 177
44 Tour of Duty 63034
+18437030
DRMCTR/SH Objective 747

#*Werner War Party 2417
+BA Lady 6807 305
#*SS Objective T510 OT26
+Britt Evergreen 565

#+B/R Ambush 28
44 Primrose Z167
17160153
Southern Primrose 3015

#Rockn D Ambush 1531
+B/R Ruby of Tiffany 8250
#*GAR Predestined
+Southern Primrose 1087

CED	BW	WW	YW	RADG	DMI	YH	SC	DOC			
+12	+1.3	+50	+80	+1.8	+2.7	+2	+2.4	+15			
HP	CEM	MILK	MW	MH	SEN	CW	MARB	RE	FAT		
+9.2	+8	+27	+40	+3	-10	+28	+3.7	+6.5	-.028		
ACT BW	205 WT	600	365 WT	938	ADJ IMF	3.52	ADJ REA	17.2	ADJ SC	31.36	
\$M	+49	\$W	+56	\$F	+67	\$G	+43	\$B	+110	\$C	+192

CED	BW	WW	YW	DMI	YH	SC	DOC	HP	CEM	MILK	MW	MH	CW	MB	REA	FAT	TND
43	85	51	81	27	66	76	71	77	86	44	50	42	63	87	22	11	99

NON-PARENT BULLS

Top 5% Fat Top 10% CED Top 15% DMI

Number 5 CED Spring Yearling

• Tour of Duty 9213 is a balanced trait calving ease son of the 44 Farms herd sire, Tour of Duty 63034 by a dam that blends the standout performance great, Ambush 28 with the former breed MB leader, Predestined.

472

44 Discovery 09

BIRTH DATE: 4-10-2019 BULL *19717349 TATTOO: 09

#*VAR Discovery 2240
44 Discovery 6D12
*18580233
44 Queen Idelette 4525

#*AAR Ten X 7008 SA
+*Deer Valley Rita 0308
Flag Upward 2006
Flag Queen Idelette 2504

#*AAR Ten X 7008 SA
SAR Rita 6041
+*18538757
+*Riverbend Rita Y608

#*Mytty In Focus
#AAR Lady Kelton 5551
#*Summitcrest Complete 1P55
+Riverbend Rita S241

CED	BW	WW	YW	RADG	DMI	YH	SC	DOC			
+10	+6	+76	+139	+3.2	+1.19	+9	+4.0	+19			
HP	CEM	MILK	MW	MH	SEN	CW	MARB	RE	FAT		
+14.9	+14	+32	+68	+5	-26	+67	+1.05	+7.4	+0.007		
ACT BW	205 WT	N/A	365 WT	1157	ADJ IMF	N/A	ADJ REA	N/A	ADJ SC	N/A	
\$M	+79	\$W	+88	\$F	+114	\$G	+73	\$B	+187	\$C	+322

CED	BW	WW	YW	DMI	YH	SC	DOC	HP	CEM	MILK	MW	MH	CW	MB	REA	FAT	TND
38	54	15	8	77	16	52	43	14	6	17	27	31	4	16	15	34	14

NON-PARENT BULLS

Top 1% \$B Top 3% RADG Top 5% CEM Top 10% Milk Top 25% REA
Top 1% \$C Top 3% YW Top 5% WW Top 15% HPreg
Top 2% \$F Top 4% CWT Top 10% \$M Top 15% YH
Top 2% \$W Top 5% \$G Top 10% Marb Top 25% CED

• Discovery 09 offers calving ease, exceptional growth and strong MB and \$C figures while combining the 44 Farms herd sire, Discovery 6D12 with a dam that blends the carcass sire, Ten X with the former breed RE leader, Complete.

473

44 Discovery 9027 [DDC]

BIRTH DATE: 5-4-2019 BULL *19717348 TATTOO: 9027

#*VAR Discovery 2240
44 Discovery 6D12
*18580233
44 Queen Idelette 4525

#*AAR Ten X 7008 SA
+*Deer Valley Rita 0308
Flag Upward 2006
Flag Queen Idelette 2504

+*VAR Ingenuity 3297
SAR Blackcap 7016
18892174
SAR Blackcap 4045

#*GAR Ingenuity
+*Sandpoint Blackbird 8809
+Exar Weapon 9251B
+EXAR Blackcap 1749

CED	BW	WW	YW	RADG	DMI	YH	SC	DOC			
-3	+5.2	+76	+142	+3.3	+1.43	+1.0	+1.17	+23			
HP	CEM	MILK	MW	MH	SEN	CW	MARB	RE	FAT		
+12.7	+11	+20	+107	+1.1	-38	+70	+1.14	+7.3	-.018		
ACT BW	205 WT	N/A	365 WT	1183	ADJ IMF	N/A	ADJ REA	N/A	ADJ SC	N/A	
\$M	+49	\$W	+54	\$F	+122	\$G	+79	\$B	+201	\$C	+310

CED	BW	WW	YW	DMI	YH	SC	DOC	HP	CEM	MILK	MW	MH	CW	MB	REA	FAT	TND
98	100	6	2	96	5	13	27	61	5	76	3	2	2	5	13	14	80

NON-PARENT BULLS

Top 1% \$B Top 2% CWT Top 2% YW Top 5% WW Top 25% Doc
Top 1% \$C Top 2% MH Top 3% \$G Top 10% Fat Top 25% REA
Top 1% \$F Top 2% RADG Top 5% Marb Top 10% YH

• Discovery 9027 offers tremendous growth, exceptional MB and high \$C projections while blending the 44 Farms herd sire, Discovery 6D12 with a dam that blends Ingenuity 3297 with Weapon 9251B.

474

44 Discovery 9025

BIRTH DATE: 5-3-2019 BULL *19719044 TATTOO: 9025

#*VAR Discovery 2240
44 Discovery 6D12
*18580233
44 Queen Idelette 4525

#*AAR Ten X 7008 SA
+*Deer Valley Rita 0308
Flag Upward 2006
Flag Queen Idelette 2504

+*Quaker Hill Rampage 0A36
SAR Barbara 6509
18657718
+*Goode Big Eye 2222

#*MCC Daybreak
+*QHF Blackcap 6E2 of 4V16 4355
#*ALC Big Eye D09N
+Goode Objective 8424

CED	BW	WW	YW	RADG	DMI	YH	SC	DOC			
+6	+3.9	+69	+127	+3.0	+1.47	+1.0	+1.70	+20			
HP	CEM	MILK	MW	MH	SEN	CW	MARB	RE	FAT		
+17.2	+12	+27	+75	+7	-26	+60	+7.8	+9.6	-.024		
ACT BW	205 WT	N/A	365 WT	1179	ADJ IMF	N/A	ADJ REA	N/A	ADJ SC	N/A	
\$M	+75	\$W	+64	\$F	+107	\$G	+66	\$B	+173	\$C	+299

CED	BW	WW	YW	DMI	YH	SC	DOC	HP	CEM	MILK	MW	MH	CW	MB	REA	FAT	TND
43	64	48	24	82	22	3	32	4	15	50	44	41	32	29	9	6	2

NON-PARENT BULLS

Top 2% \$C Top 10% \$G Top 10% REA Top 15% \$M Top 25% Marb
Top 3% HPreg Top 10% CWT Top 10% SC Top 15% MH
Top 4% \$B Top 10% Fat Top 10% YH Top 15% WW
Top 5% \$F Top 10% RADG Top 10% YW Top 20% CEM

• Discovery 9025 offers excellent growth and strong carcass projections while blending the 44 Farms herd sire, Discovery 6D12 with a dam that blends the breed's multi-trait superstar, Rampage with the proven carcass strength of Big Eye and Objective.



44 ACCLAIM 9433 / Lot 475

475

44 Acclaim 9433

BIRTH DATE: 3-30-2019 BULL *19513596 TATTOO: 9433

#*Jindra 3rd Dimension
Jindra Acclaim
*17972810
+Jindra Blackbird Lassy 1111

#*Jindra Double Vision
Jindras Sapphire J 417
#*Connealy Impression
Jindras Enchantress J 102

+*SAV Angus Valley 1867
BHR Barbara 334 528
*18397477
*BHR Barbara 915 334

#*SAV Iron Mountain 8066
#*SAV May 2397
#*SAV 707 Rito 9969
+*BHR Barbara 271 915

CED	BW	WW	YW	RADG	DMI	YH	SC	DOC			
+4	+8	+62	+123	+3.0	+1.33	+8	-.01	+24			
HP	CEM	MILK	MW	MH	SEN	CW	MARB	RE	FAT		
+10.4	+10	+28	+88	+8	-33	+70	+6.0	+6.2	-.010		
ACT BW	205 WT	761	365 WT	1465	ADJ IMF	3.84	ADJ REA	14.7	ADJ SC	37.60	
\$M	+45	\$W	+62	\$F	+127	\$G	+52	\$B	+178	\$C	+276

CED	BW	WW	YW	DMI	YH	SC	DOC	HP	CEM	MILK	MW	MH	CW	MB	REA	FAT	TND
66	49	31	5	83	15	89	9	61	30	43	7	5	5	58	40	8	28

NON-PARENT BULLS

Top 1% \$F Top 2% CWT Top 10% MH Top 15% YW Top 20% Fat
Top 2% \$B Top 10% \$C Top 10% RADG Top 20% Doc Top 25% YH

• Acclaim 9433 is a low birth, strong growth and solid carcass son of the popular performance sire, Acclaim by a growth and muscle bred dam that combines Angus Valley 1867 with Rito 9969.

44 CALVING-EASE PROSPECTS

476

44 Acclaim 9411

BIRTH DATE: 3-26-2019 BULL *19513538 TATTOO: 9411

Jindra Acclaim
*17972810

*Jindra 3rd Dimension
+Jindra Blackbird Lassy 1111

#Jindra Double Vision
Jindras Sapphire J 417
#*Connealy Impression
Jindras Enchantress J 102

BHR Barbara 590 7114
18971534

*Quaker Hill Rumpage 0A36
BHR Barbara 375 590

#MCC Daybreak
*QHF Blackcap 6E2 of4V16 4355
#*SAV Angus Valley 1867
*BHR Barbara 917 375

CED	BW	WW	YW	RADG	DMI	YH	SC	DOC			
+9	-8	+55	+94	+22	+65	+4	+19	+23			
HP	CEM	MILK	MW	MH	SEN	CW	MARB	RE	FAT		
+9.7	+11	+26	+35	+1	-7	+37	+79	+68	+0.18		
ACT BW	66	205 WT	729	365 WT	1323	ADJ IMF	3.94	ADJ REA	15.9	ADJ SC	37.31
\$M	+65	\$W	+64	\$F	+83	\$G	+59	\$B	+141	\$C	+248

CED	BW	WW	YW	DMI	YH	SC	DOC	HP	CEM	MILK	MW	MH	CW	MB	REA	FAT	TND
15	3	89	95	8	85	80	20	55	68	65	92	87	91	29	71	63	92

NON-PARENT BULLS

Top 15% BW Top 20% \$G Top 25% \$C Top 25% Doc Top 25% Marb

• Acclaim 9411 is a calving ease and solid carcass son of the popular performance sire, Acclaim by a dam that blends the breed's multi-trait superstar, Rumpage with Angus Valley 1867.

477

44 Acclaim 9462

BIRTH DATE: 4-3-2019 BULL *19513621 TATTOO: 9462

Jindra Acclaim
*17972810

*Jindra 3rd Dimension
+Jindra Blackbird Lassy 1111

#Jindra Double Vision
Jindras Sapphire J 417
#*Connealy Impression
Jindras Enchantress J 102

BHR Black bell 211 409
#*18167783

#*Ideal 9524 of 5570 6809
*BHR Black bell 908 211

+Ideal 5570 of 0452 0534
#*Ideal 6809 of 2P88 0459
#*SAV 707 Rito 9969
BHR Black Bell 701 908

CED	BW	WW	YW	RADG	DMI	YH	SC	DOC			
+8	-1.2	+47	+90	+23	+68	+3	+21	+18			
HP	CEM	MILK	MW	MH	SEN	CW	MARB	RE	FAT		
+11.3	+10	+33	+66	+6	-25	+51	+51	+76	-0.27		
ACT BW	84	205 WT	587	365 WT	1153	ADJ IMF	3.58	ADJ REA	14.6	ADJ SC	35.57
\$M	+33	\$W	+57	\$F	+106	\$G	+51	\$B	+157	\$C	+237

CED	BW	WW	YW	DMI	YH	SC	DOC	HP	CEM	MILK	MW	MH	CW	MB	REA	FAT	TND
51	30	63	41	51	47	82	45	32	59	35	16	17	24	68	13	11	93

NON-PARENT BULLS

Top 5% \$F Top 10% BW Top 15% \$B Top 25% CWT
Top 5% Fat Top 10% Milk Top 20% REA Top 25% MH

• Acclaim 9462 is an outcross calving ease son of the popular performance sire, Acclaim by a dam that traces to the breed's maternal and efficient Ideal cow family.

478

44 Acclaim 9543

BIRTH DATE: 4-6-2019 BULL *19513655 TATTOO: 9543

Jindra Acclaim
*17972810

*Jindra 3rd Dimension
+Jindra Blackbird Lassy 1111

#Jindra Double Vision
Jindras Sapphire J 417
#*Connealy Impression
Jindras Enchantress J 102

BHR Jumbo Lady 927 347
*17767568

#SAV Prosperity 9131
+BHR Jumbo Lady 1062 927

#SAV Providence 6922
#SAV Emblynette 3123
#SAV Peacemaker 3179
SAR Traveler Lady 1062

CED	BW	WW	YW	RADG	DMI	YH	SC	DOC			
+6	+5	+55	+99	+24	+85	+8	+63	+21			
HP	CEM	MILK	MW	MH	SEN	CW	MARB	RE	FAT		
+7.7	+12	+27	+60	+5	-19	+44	+46	+47	+0.09		
ACT BW	72	205 WT	736	365 WT	1238	ADJ IMF	3.09	ADJ REA	15.0	ADJ SC	35.64
\$M	+52	\$W	+59	\$F	+90	\$G	+42	\$B	+132	\$C	+223

CED	BW	WW	YW	DMI	YH	SC	DOC	HP	CEM	MILK	MW	MH	CW	MB	REA	FAT	TND
52	41	58	43	46	24	68	42	80	27	43	30	30	43	80	71	46	45

NON-PARENT BULLS

Top 20% CEM Top 25% \$F Top 25% YH

• Acclaim 9543 is an outcross performance and calving ease son of the popular performance sire, Acclaim by a dam that blends Prosperity 9131 with Peacemaker 3179.

479

44 Acclaim 9440

BIRTH DATE: 3-31-2019 BULL *19513684 TATTOO: 9440

Jindra Acclaim
*17972810

*Jindra 3rd Dimension
+Jindra Blackbird Lassy 1111

#Jindra Double Vision
Jindras Sapphire J 417
#*Connealy Impression
Jindras Enchantress J 102

BHR Lassy 1347 014
+16731778

#SAV 004 Density 4336
+Hoff Lassy SC 571 1347

#SAV 8180 Traveler 004
SAV May 7238
#JLB Exacto 416
+Hoff Miss West SC 925

CED	BW	WW	YW	RADG	DMI	YH	SC	DOC			
+10	+4	+51	+104	+32	+46	+9	+25	+14			
HP	CEM	MILK	MW	MH	SEN	CW	MARB	RE	FAT		
+11.5	+10	+29	+81	+1.0	-30	+50	+4.8	+3.4	+0.34		
ACT BW	79	205 WT	647	365 WT	1305	ADJ IMF	4.47	ADJ REA	13.0	ADJ SC	37.97
\$M	+37	\$W	+51	\$F	+110	\$G	+39	\$B	+149	\$C	+230

CED	BW	WW	YW	DMI	YH	SC	DOC	HP	CEM	MILK	MW	MH	CW	MB	REA	FAT	TND
8	8	66	19	52	22	75	55	34	45	41	14	7	37	75	71	59	23

NON-PARENT BULLS

Top 3% \$F Top 5% MH Top 20% \$B Top 25% CED
Top 3% RADG Top 15% YH Top 20% DMI Top 25% Milk

• Acclaim 9440 offers double digit calving ease and a balanced profile while blending the proven performance sire, Acclaim with a dam that blends Density 4336 and Exacto 416.



44 DISCOVERY 9404 / Lot 480

480

44 Discovery 9404

BIRTH DATE: 4-22-2019 BULL *19485368 TATTOO: 9404

44 Discovery 5403
*18250422

#*VAR Discovery 2240
*BHR Jumbo Lady 128 382

#*AAR Ten X 7008 SA
+*Deer Valley Rita 0308
*BHR ND 454 917 1204
*BHR Jumbo Lady 717 128

BHR Blackcap 0512 774
*18971665

#*VAR Discovery 2240
*Ideal 0512 of 3542 Blackcap

#*AAR Ten X 7008 SA
+*Deer Valley Rita 0308
#*Ideal 3542 of 7451 7417
Ideal 2305 of T510 5275

CED	BW	WW	YW	RADG	DMI	YH	SC	DOC			
+7	-1.0	+61	+124	+29	+163	+6	+74	+21			
HP	CEM	MILK	MW	MH	SEN	CW	MARB	RE	FAT		
+14.0	+8	+27	+61	+3	-20	+54	+90	+59	-0.005		
ACT BW	71	205 WT	704	365 WT	1430	ADJ IMF	4.46	ADJ REA	15.2	ADJ SC	38.18
\$M	+59	\$W	+65	\$F	+101	\$G	+65	\$B	+166	\$C	+274

CED	BW	WW	YW	DMI	YH	SC	DOC	HP	CEM	MILK	MW	MH	CW	MB	REA	FAT	TND
79	33	50	10	91	51	46	20	38	83	61	62	77	26	27	59	42	65

NON-PARENT BULLS

Top 10% \$B Top 10% \$G Top 15% Marb Top 20% HProg
Top 10% \$C Top 10% BW Top 15% YH Top 25% Fat
Top 10% \$F Top 10% RADG Top 20% CWT

• Discovery 9404 offers calving ease, strong growth and solid carcass projections while combining the 44 Farms herd sire, Discovery 5403 with a dam that blends the legendary 44 Farms herd sire, Discovery with the infamous Ideal cow line.

44 PERFORMANCE BULLS

481

44 Discovery 9403

BIRTH DATE: 4-21-2019 BULL *19485367 TATTOO: 9403

#*VAR Discovery 2240 #*AAR Ten X 7008 SA
 44 Discovery 5403 +*Deer Valley Rita 0308
 *18250422 *BHR Jumbo Lady 128 382
 *BHR ND 454 917 1204
 *BHR Jumbo Lady 717 128

#*VAR Discovery 2240 #*AAR Ten X 7008 SA
 BHR Rose 5102 776 +*Deer Valley Rita 0308
 *18971632 *BHR Rose 315 5102
 *BHR Final Ans 911 1202
 BHR Rose 6505 315

CED	BW	WW	YW	RADG	DMI	YH	SC	DOC			
+5	+5	+66	+118	+26	+1.15	+8	+1.18	+13			
HP	CEM	MILK	MW	MH	SEN	CW	MARB	RE	FAT		
+12.7	+10	+33	+71	+5	-28	+54	+64	+63	-0.04		
ACT BW	205 WT	365 WT	1426	ADJ IMF	4.41	ADJ REA	15.7	ADJ SC	40.15		
\$M	+56	\$W	+77	\$F	+92	\$G	+53	\$B	+145	\$C	+244

CED	BW	WW	YW	DMI	YH	SC	DOC	HP	CEM	MILK	MW	MH	CW	MB	REA	FAT	TND
43	23	66	44	60	73	24	61	46	13	17	68	76	55	34	52	39	28

NON-PARENT BULLS

Top 10% \$W	Top 20% CWT	Top 20% YW	Top 25% \$F	Top 25% SC
Top 10% Milk	Top 20% WW	Top 25% \$B	Top 25% Fat	Top 25% YH

• Discovery 9403 is a low birth, strong growth and solid carcass son of the 44 Farms herd sire, Discovery 5403 by a dam that blends the legendary 44 Farms herd sire, Discovery with a dam that traces to the legendary maternal and calving ease sire, Final Answer.

482

44 Discovery 9521 [DDF]

BIRTH DATE: 4-17-2019 BULL *19485371 TATTOO: 9521

#*VAR Discovery 2240 #*AAR Ten X 7008 SA
 44 Discovery 5403 +*Deer Valley Rita 0308
 *18250422 *BHR Jumbo Lady 128 382
 *BHR ND 454 917 1204
 *BHR Jumbo Lady 717 128

+BHR Total 1347 1233 #*TC Total 410
 BHR Emblynette 230 729 +*Hoff Lassy SC 571 1347
 19177653 BHR Emblynette 718 230
 BHR Traveler 004 6204
 +BHR Emblynette 8214 718

CED	BW	WW	YW	RADG	DMI	YH	SC	DOC			
+6	+1.5	+62	+116	+29	+1.00	+8	+80	+16			
HP	CEM	MILK	MW	MH	SEN	CW	MARB	RE	FAT		
+10.8	+13	+27	+81	+6	-29	+49	+65	+42	-0.07		
ACT BW	205 WT	365 WT	1372	ADJ IMF	4.86	ADJ REA	15.6	ADJ SC	42.02		
\$M	+46	\$W	+62	\$F	+96	\$G	+51	\$B	+148	\$C	+238

CED	BW	WW	YW	DMI	YH	SC	DOC	HP	CEM	MILK	MW	MH	CW	MB	REA	FAT	TND
63	67	65	33	49	50	75	35	71	17	52	41	52	48	47	81	31	69

NON-PARENT BULLS

Top 10% CEM	Top 15% \$F	Top 25% Fat	Top 25% YH
Top 10% RADG	Top 20% \$B	Top 25% MH	Top 25% YW

• Discovery 9521 is an outcross low birth and solid growth son of the 44 Farms herd sire, Discovery 5403 by an outcross dam that traces to the Ideal cow line and the popular performance sire, Traveler 004.

483

44 Discovery 9530

BIRTH DATE: 4-23-2019 BULL *19485377 TATTOO: 9530

#*VAR Discovery 2240 #*AAR Ten X 7008 SA
 44 Discovery 5488 +*Deer Valley Rita 0308
 +*18250452 *BHR Ebony 702 905
 *SAV Final Answer 0035
 BHR Ebony 090 702

#*JMB Traction 292 #*Sitz Top Game 561X
 BHR Barbara 004 761 *JMB Emulota 013
 *18971626 #*BHR Barbara 271 004
 #*SAV 004 Density 4336
 #Hoff Barbara SC 042 271

CED	BW	WW	YW	RADG	DMI	YH	SC	DOC			
+6	+2.3	+67	+115	+29	+7.5	+8	+50	-2			
HP	CEM	MILK	MW	MH	SEN	CW	MARB	RE	FAT		
+10.8	+5	+26	+70	+5	-23	+50	+64	+71	-0.45		
ACT BW	205 WT	365 WT	1287	ADJ IMF	3.85	ADJ REA	13.7	ADJ SC	34.21		
\$M	+52	\$W	+68	\$F	+90	\$G	+58	\$B	+147	\$C	+243

CED	BW	WW	YW	DMI	YH	SC	DOC	HP	CEM	MILK	MW	MH	CW	MB	REA	FAT	TND
49	70	28	29	48	27	45	97	52	82	44	28	34	32	34	35	6	26

NON-PARENT BULLS

Top 2% Fat	Top 20% \$G	Top 20% WW	Top 25% \$F	Top 25% YW
Top 10% RADG	Top 20% \$W	Top 25% \$B	Top 25% YH	

• Discovery 9530 is a growth, performance and solid carcass son of the 44 Farms herd sire, Discovery 5488 by a maternal and performance bred dam that blends Traction with Density.

484

44 Discovery 9504

BIRTH DATE: 4-11-2019 BULL *19485373 TATTOO: 9504

#*VAR Discovery 2240 #*AAR Ten X 7008 SA
 44 Discovery 5488 +*Deer Valley Rita 0308
 +*18250452 *BHR Ebony 702 905
 *SAV Final Answer 0035
 BHR Ebony 090 702

+*SAV Seedstock 4838 #*SAV Registry 2831
 BHR Jilt 1509 708 +*SAV Blackcap May 4136
 *19037063 Ideal 1509 of 9524 Jilt
 #*Ideal 9524 of 5570 6809
 Ideal 9030 of 343 6447

CED	BW	WW	YW	RADG	DMI	YH	SC	DOC			
+6	+1.0	+64	+115	+27	+1.19	+3	+26	+3			
HP	CEM	MILK	MW	MH	SEN	CW	MARB	RE	FAT		
+16.0	+6	+19	+77	+4	-23	+46	+46	+65	-0.01		
ACT BW	205 WT	365 WT	1326	ADJ IMF	4.23	ADJ REA	13.3	ADJ SC	37.33		
\$M	+51	\$W	+58	\$F	+86	\$G	+45	\$B	+131	\$C	+221

CED	BW	WW	YW	DMI	YH	SC	DOC	HP	CEM	MILK	MW	MH	CW	MB	REA	FAT	TND
33	23	33	32	75	72	69	90	7	59	89	32	55	42	51	50	47	57

NON-PARENT BULLS

Top 10% HPreg	Top 25% RADG	Top 25% WW	Top 25% YW
---------------	--------------	------------	------------

• Discovery 9504 is a low birth, strong growth and solid carcass son of the 44 Farms herd sire, Discovery 5403 by an outcross dam that combines the performance of Seedstock 4838 with the infamous Ideal cow line.



44 UPSHOT 9451 / Lot 485

485

44 Upshot 9451

BIRTH DATE: 4-1-2019 BULL *19486525 TATTOO: 9451

#*EXAR Upshot 0562B #*Sitz Upward 307R
 44 Upshot 4341 +*Deer Valley Rita 0308
 *18170207 #*BHR Jumbo Lady 1062 011
 *SAV Final Answer 0035
 SAR Traveler Lady 1062

+BHR Total 1347 1234 #*TC Total 410
 BHR Jumbo Lady 842 564 +*Hoff Lassy SC 571 1347
 *18384690 +BHR Jumbo Lady 1062 842
 Hoff Blockbuster SC 929 1612
 SAR Traveler Lady 1062

CED	BW	WW	YW	RADG	DMI	YH	SC	DOC			
+1	+4.4	+70	+129	+30	+1.44	+1.1	+1.44	+22			
HP	CEM	MILK	MW	MH	SEN	CW	MARB	RE	FAT		
+12.1	+12	+33	+116	+10	-49	+74	+1.17	+68	-0.06		
ACT BW	205 WT	365 WT	1443	ADJ IMF	6.02	ADJ REA	14.1	ADJ SC	40.67		
\$M	+43	\$W	+64	\$F	+124	\$G	+78	\$B	+202	\$C	+305

CED	BW	WW	YW	DMI	YH	SC	DOC	HP	CEM	MILK	MW	MH	CW	MB	REA	FAT	TND
84	94	14	9	91	9	18	35	61	12	18	4	8	4	2	40	25	97

NON-PARENT BULLS

Top 1% \$B	Top 1% CWT	Top 5% MH	Top 10% RADG	Top 15% WW
Top 1% \$C	Top 3% \$G	Top 5% YH	Top 10% YW	Top 20% CEM
Top 1% \$F	Top 4% Marb	Top 10% Milk	Top 15% SC	Top 25% Fat

• Upshot 9451 offers growth and performance and extreme MB and \$C projections while combining the 44 Farms herd sire, Upshot 4341 with an outcross dam that traces to Total 410 and Blockbuster.

44 BALANCED-TRAIT BULLS

486

44 Upshot 9429

BIRTH DATE: 3-28-2019 BULL *19485388 TATTOO: 9429

#*EXAR Upshot 0562B #Sitz Upward 307R
 44 Upshot 4341 #*EXAR Barbara T020
 *18170207 #*BHR Jumbo Lady 1062 011 #TC Total 410
 SAR Traveler Lady 1062

Hoff Blockbuster SC 929 1612 #Hoff Investor SC 929
 BHR Jumbo Lady 1062 841 Hoff Christine SC 7195 929
 +16190546 SAR Traveler Lady 1062 #*Sitz Traveler 043
 NSAR Jumbo Lady 196

CED	BW	WW	YW	RADG	DMI	YH	SC	DOC			
+3	+2.0	+62	+113	+27	+1.16	+8	+1.24	+28			
HP	CEM	MILK	MW	MH	SEN	CW	MARB	RE	FAT		
+12.9	+3	+25	+74	+6	-25	+47	+75	+72	-0.30		
ACT BW	205 WT	365 WT	1417	ADJ IMF	4.35	ADJ REA	14.2	ADJ SC	41.07		
\$M	+54	\$W	+60	\$F	+84	\$G	+62	\$B	+145	\$C	+242

CED	BW	WW	YW	DMI	YH	SC	DOC	HP	CEM	MILK	MW	MH	CW	MB	REA	FAT	TND
62	40	35	26	78	32	9	25	90	55	22	32	32	21	35	9	71	

NON-PARENT BULLS

Top 5% Fat Top 25% \$B Top 25% RADG Top 25% YH
 Top 10% Doc Top 25% MH Top 25% REA Top 25% YW
 Top 15% \$G Top 25% Marb Top 25% SC

• Upshot 9429 offers superior growth and strong carcass figures while blending the 44 Farms herd sire, Upshot 4341 with a dam that blends Blockbuster with Traveler 043.

487

44 Upshot 9469

BIRTH DATE: 4-3-2019 BULL *19485390 TATTOO: 9469

#*EXAR Upshot 0562B #Sitz Upward 307R
 44 Upshot 4341 #*EXAR Barbara T020
 *18170207 #*BHR Jumbo Lady 1062 011 #TC Total 410
 SAR Traveler Lady 1062

#*EXAR Upshot 0562B #Sitz Upward 307R
 BHR Jumbo Lady 927 445 #*EXAR Barbara T020
 *18170272 #BHR Jumbo Lady 1062 927 #SAV Peacemaker 3179
 SAR Traveler Lady 1062

CED	BW	WW	YW	RADG	DMI	YH	SC	DOC			
-3	+4.3	+60	+114	+23	+1.63	+1.0	+1.04	+9			
HP	CEM	MILK	MW	MH	SEN	CW	MARB	RE	FAT		
+8.4	+4	+31	+55	+6	-19	+56	+61	+74	+0.21		
ACT BW	205 WT	365 WT	1462	ADJ IMF	3.74	ADJ REA	15.8	ADJ SC	41.57		
\$M	+46	\$W	+57	\$F	+99	\$G	+51	\$B	+150	\$C	+241

CED	BW	WW	YW	DMI	YH	SC	DOC	HP	CEM	MILK	MW	MH	CW	MB	REA	FAT	TND
92	89	38	20	92	8	26	80	78	64	33	33	19	18	37	39	64	97

NON-PARENT BULLS

Top 10% YH Top 15% CWT Top 20% \$B Top 25% REA
 Top 15% \$F Top 15% Milk Top 25% MH Top 25% YW

• Upshot 9469 offers solid growth and performance and strong carcass projections while combining the 44 Farms herd sire, Upshot 4341 with a dam that combines Upshot 0562B and Peacemaker 3179.

488

44 Ingenuity 912

BIRTH DATE: 2-24-2019 BULL *19408166 TATTOO: 912

#*GAR Ingenuity #*GAR New Design 5050
 VAR Ingenuity 3297 #GAR Objective 1067
 +*17513395 **Sandpoint Blackbird 8809 #*Connealy Onward
 +Riverbend Blackbird 4301

#*Rito 9M25 of Rita 5F56 Pred #*GAR Predestined
 RMRK Rita 3933 #*Rita 5F56 of 1198 FD
 +*17705585 +*EF Rita 9416 #TC Total 410
 GAR Retail Product 1712

CED	BW	WW	YW	RADG	DMI	YH	SC	DOC			
+3	+3.2	+50	+90	+23	+6.5	+8	+1.00	+20			
HP	CEM	MILK	MW	MH	SEN	CW	MARB	RE	FAT		
+13.4	+12	+30	+33	+3	-8	+42	+95	+69	-0.13		
ACT BW	205 WT	N/A	365 WT	1015	ADJ IMF	N/A	ADJ REA	N/A	ADJ SC	N/A	
\$M	+75	\$W	+52	\$F	+90	\$G	+69	\$B	+158	\$C	+280

CED	BW	WW	YW	DMI	YH	SC	DOC	HP	CEM	MILK	MW	MH	CW	MB	REA	FAT	TND
75	79	92	75	22	57	54	39	32	16	47	86	76	80	19	47	20	32

NON-PARENT BULLS

Top 5% \$C Top 15% \$M Top 20% CEM Top 25% Milk
 Top 10% \$G Top 15% Fat Top 25% \$F Top 25% YH
 Top 15% \$B Top 15% Marb Top 25% HPreg

• Ingenuity 912 is a balanced growth and solid carcass son of the performance sire, Ingenuity 3297 by a dam that blends the carcass strength of Rito 9M25 with the proven performance of Total 410.

489

44 Ingenuity 05

BIRTH DATE: 5-15-2019 BULL *1917257 TATTOO: 05

#*GAR Ingenuity #*GAR New Design 5050
 VAR Ingenuity 3297 #GAR Objective 1067
 +*17513395 **Sandpoint Blackbird 8809 #*Connealy Onward
 +Riverbend Blackbird 4301

#*Rito 9M25 of Rita 5F56 Pred #*GAR Predestined
 SAR Blackcap 4017 #*Rita 5F56 of 1198 FD
 +*17904324 +*7L Blackcap 9324 #*Connealy Forward
 +Thema Blackcap P846

CED	BW	WW	YW	RADG	DMI	YH	SC	DOC			
+4	+2.7	+61	+106	+22	+1.15	+8	+2.6	+19			
HP	CEM	MILK	MW	MH	SEN	CW	MARB	RE	FAT		
+12.4	+11	+26	+89	+8	-32	+46	+89	+1.07	-0.31		
ACT BW	205 WT	N/A	365 WT	1129	ADJ IMF	N/A	ADJ REA	N/A	ADJ SC	N/A	
\$M	+45	\$W	+57	\$F	+80	\$G	+73	\$B	+152	\$C	+242

CED	BW	WW	YW	DMI	YH	SC	DOC	HP	CEM	MILK	MW	MH	CW	MB	REA	FAT	TND
87	94	35	34	83	23	85	55	30	14	72	12	16	33	22	2	5	78

NON-PARENT BULLS

Top 3% REA Top 5% Fat Top 15% Marb Top 25% YH
 Top 5% \$G Top 10% MH Top 20% \$B Top 25% YW

• Ingenuity 05 offers solid growth and performance and excellent carcass projections while combining Ingenuity 3297 with a dam that blends the carcass strength of Rito 9M25 with the maternal strength of Forward.

490

44 Waylon 9538

BIRTH DATE: 4-29-2019 BULL *19485404 TATTOO: 9538

#*Baldridge Waylon W34 #*GAR-EGL Protege
 44 Waylon 6483 #Baldridge Blackcap T163
 +*18489079 #BHR Elba 504 805 #SAV Net Worth 4200
 +BHR Elba 8102 504

#*Riverbend SF Cameron 223 #Sitz Upward 307R
 BHR Black Bell 327 597 #*SF Miss 975
 #*18390727 #BHR Black Bell 865 327 #*SAV Final Answer 0035
 Hoff Lady Bandolier SC 3325

CED	BW	WW	YW	RADG	DMI	YH	SC	DOC			
+9	+1.3	+66	+116	+29	+7.0	+6	+1.82	+25			
HP	CEM	MILK	MW	MH	SEN	CW	MARB	RE	FAT		
+10.2	+15	+27	+66	+6	-22	+55	+47	+46	+0.15		
ACT BW	205 WT	706	365 WT	1341	ADJ IMF	3.01	ADJ REA	14.4	ADJ SC	43.06	
\$M	+66	\$W	+71	\$F	+102	\$G	+42	\$B	+143	\$C	+251

CED	BW	WW	YW	DMI	YH	SC	DOC	HP	CEM	MILK	MW	MH	CW	MB	REA	FAT	TND
13	30	17	16	63	27	5	16	52	13	37	9	8	8	64	68	70	43

NON-PARENT BULLS

Top 3% CEM Top 10% RADG Top 20% CWT Top 25% MH
 Top 4% SC Top 15% \$W Top 20% WW Top 25% YW
 Top 10% \$F Top 15% Doc Top 25% \$C

• Waylon 9538 is a calving ease and growth son of the 44 Farms herd sire, Waylon 6483 by a dam that blends Cameron 223 with the proven maternal and calving ease legend, Final Answer.

491

44 Waylon 9536

BIRTH DATE: 4-27-2019 BULL *19485402 TATTOO: 9536

#*Baldridge Waylon W34 #*GAR-EGL Protege
 44 Waylon 6483 #Baldridge Blackcap T163
 +*18489079 #BHR Elba 504 805 #SAV Net Worth 4200
 +BHR Elba 8102 504

#*SAV Final Answer 0035 #Sitz Traveler 8180
 BHR Ebony 702 905 #SAV Emulous 8145
 #*16488027 BHR Ebony 090 702 #SAV 8180 Traveler 004
 #Hoff Ebony SC 780 090

CED	BW	WW	YW	RADG	DMI	YH	SC	DOC			
+7	+3	+61	+109	+29	+5.8	+5	+6.5	+18			
HP	CEM	MILK	MW	MH	SEN	CW	MARB	RE	FAT		
+12.5	+13	+29	+50	+1	-16	+51	+50	+82	+0.12		
ACT BW	205 WT	690	365 WT	1300	ADJ IMF	3.40	ADJ REA	16.1	ADJ SC	35.91	
\$M	+61	\$W	+70	\$F	+98	\$G	+48	\$B	+146	\$C	+250

CED	BW	WW	YW	DMI	YH	SC	DOC	HP	CEM	MILK	MW	MH	CW	MB	REA	FAT	TND
81	70	17	12	58	23	42	41	32	21	31	23	41	6	75	8	31	7

NON-PARENT BULLS

Top 10% CEM Top 15% \$F Top 20% \$W Top 25% \$C Top 25% Milk
 Top 10% RADG Top 15% REA Top 25% \$B Top 25% CWT

• Waylon 9536 is a low birth, strong growth and solid RE son of the 44 Farms herd sire, Waylon 6483 by a dam that blends legendary maternal and performance greats, Final Answer and Traveler 004.

44 OUTCROSS BULLS

492

44 Raindance 9486

BIRTH DATE: 4-7-2019 BULL +*19513777 TATTOO: 9486

#*Coleman Charlo 0256 #*OCC Paxton 730P
 SAV Raindance 6848 +Bohi Abigale 6014
 +*18578965 *SAV Blackcap May 4136 #SAV 8180 Traveler 004
 #*SAV May 2397

*BHR ND 454 917 1204 #*B/R New Day 454
 BHR Jumbo Lady 128 382 #*BHR Barbara 271 917
 *17764112 *BHR Jumbo Lady 717 128 #*SydGen CC&7
 +BHR Jumbo Lady 1062 717

CED	BW	WW	YW	RADG	DMI	YH	SC	DOC			
+5	+2.4	+59	+117	+30	+1.10	+7	+1.25	+20			
HP	CEM	MILK	MW	MH	SEN	CW	MARB	RE	FAT		
+12.8	+5	+22	+40	-.1	-7	+51	+4.7	+7.8	+0.10		
ACT BW	205 WT	365 WT	1321	ADJ IMF	4.33	ADJ REA	15.1	ADJ SC	40.17		
\$M	+68	\$W	+54	\$F	+100	\$G	+46	\$B	+147	\$C	+259

CED	BW	WW	YW	DMI	YH	SC	DOC	HP	CEM	MILK	MW	MH	CW	MB	REA	FAT	TND
76	68	57	23	64	30	15	23	36	78	79	71	81	30	67	15	24	34

NON-PARENT BULLS

Top 10% \$F Top 15% \$C Top 20% YW Top 25% CWT
 Top 10% RADG Top 20% REA Top 25% \$B Top 25% SC

- Raindance 9486 offers a balanced profile with solid growth and carcass figures while blending Raindance 6848 with a donor dam that traces to the legendary sires, New Day 454 and CC&7.
- Full brother to Lot 493.

493

44 Raindance 9500

BIRTH DATE: 4-9-2019 BULL +*19513781 TATTOO: 9500

#*Coleman Charlo 0256 #*OCC Paxton 730P
 SAV Raindance 6848 +Bohi Abigale 6014
 +*18578965 *SAV Blackcap May 4136 #SAV 8180 Traveler 004
 #*SAV May 2397

*BHR ND 454 917 1204 #*B/R New Day 454
 BHR Jumbo Lady 128 382 #*BHR Barbara 271 917
 *17764112 *BHR Jumbo Lady 717 128 #*SydGen CC&7
 +BHR Jumbo Lady 1062 717

CED	BW	WW	YW	RADG	DMI	YH	SC	DOC			
+5	+2.0	+47	+91	+24	+6.8	+1	+3.4	+14			
HP	CEM	MILK	MW	MH	SEN	CW	MARB	RE	FAT		
+12.8	+4	+22	+17	-.4	+4	+38	+1.3	+8.5	-.017		
ACT BW	205 WT	365 WT	1339	ADJ IMF	3.35	ADJ REA	14.8	ADJ SC	38.74		
\$M	+65	\$W	+45	\$F	+83	\$G	+34	\$B	+117	\$C	+217

CED	BW	WW	YW	DMI	YH	SC	DOC	HP	CEM	MILK	MW	MH	CW	MB	REA	FAT	TND
42	17	84	72	32	73	72	35	41	91	72	86	91	55	96	4	5	12

NON-PARENT BULLS

Top 15% Fat Top 15% REA

- Raindance 9500 is a balanced growth and strong RE son of the popular Raindance 6848 by a donor dam that traces to the legendary sires, New Day 454 and CC&7.
- Full brother to Lot 492.

494

44 Sunrise 9467

BIRTH DATE: 4-3-2019 BULL *19513430 TATTOO: 9467

#MCC Daybreak #*Boyd New Day 8005
 GAR Sunrise #MCC Miss Focus 134
 +*16933958 *GAR Objective R227 #*SS Objective T510 OT26
 +GAR 1407 New Design 2983

#*JMB Traction 292 #*Sitz Top Game 561X
 BHR Jumbo Lady 438 7106 #*JMB Emulota 013
 *18971595 *BHR Jumbo Lady 831 438 #SAV Prosperity 9131
 +BHR Jumbo Lady 1062 831

CED	BW	WW	YW	RADG	DMI	YH	SC	DOC			
+3	+3.3	+58	+112	+25	+1.41	+8	+5.0	+21			
HP	CEM	MILK	MW	MH	SEN	CW	MARB	RE	FAT		
+11.3	+5	+31	+75	+6	-.29	+43	+6.7	+8.5	-.015		
ACT BW	205 WT	365 WT	1380	ADJ IMF	4.03	ADJ REA	16.0	ADJ SC	37.57		
\$M	+46	\$W	+56	\$F	+83	\$G	+58	\$B	+141	\$C	+229

CED	BW	WW	YW	DMI	YH	SC	DOC	HP	CEM	MILK	MW	MH	CW	MB	REA	FAT	TND
66	75	76	48	62	60	34	22	37	59	22	47	66	68	41	27	35	79

NON-PARENT BULLS

Top 15% Fat Top 15% REA Top 25% MH
 Top 15% Milk Top 20% \$G Top 25% YH

- Sunrise 9467 offers solid growth and strong carcass projections while stemming from the popular multi-trait sire, Sunrise and stemming from a maternal based dam that traces to Traction 292 and Prosperity.

495

44 Arsenal 9454

BIRTH DATE: 4-2-2019 BULL *19513463 TATTOO: 9454

#Connealy Packer 547 #Feltons Meat Packer 62
 Connealy Arsenal 2174 #Bestrelle of Conanga 539
 #*17314528 #Black Rice of Conanga 9529 #*Connealy Forward
 Black Rita of Conanga 123

+BHR Total 1347 1234 #TC Total 410
 BHR Barbara 009 698 #Hoff Lassy SC 571 1347
 *18483775 *BHR Barbara 271 009 #*SAV 004 Density 4336
 #Hoff Barbara SC 042 271

CED	BW	WW	YW	RADG	DMI	YH	SC	DOC			
+10	+1.4	+63	+107	+24	+7.0	+7	+6.8	+18			
HP	CEM	MILK	MW	MH	SEN	CW	MARB	RE	FAT		
+9.6	+7	+16	+83	+8	-.24	+43	-.14	+4.6	+0.11		
ACT BW	205 WT	365 WT	1328	ADJ IMF	2.72	ADJ REA	14.2	ADJ SC	38.04		
\$M	+39	\$W	+52	\$F	+89	\$G	+14	\$B	+103	\$C	+173

CED	BW	WW	YW	DMI	YH	SC	DOC	HP	CEM	MILK	MW	MH	CW	MB	REA	FAT	TND
26	50	31	35	44	38	70	26	71	71	98	13	14	25	100	32	26	72

NON-PARENT BULLS

Top 10% MH Top 25% CED

- Arsenal 9454 offers double digit calving ease and solid growth figures while blending the outcross sire, Arsenal 2174 with a dam that traces to Total 410 and Density 4336.



44 ENHANCE 9494 / Lot 496

496

44 Enhance 9494 [DDF]

BIRTH DATE: 9-2-2019 BULL +*19513641 TATTOO: 9494

SydGen Enhance #*SydGen Exceed 3223 #*SydGen Googol
 18170041 SydGen Rita 2618 #*SydGen Forever Lady 1255
 #*SydGen Liberty GA 8627
 #Fox Run Rita 9308

44 Lucy 4775 #*VAR Discovery 2240 #*AAR Ten X 7008 SA
 +*17982889 +Da Es Ro Lucy 11209 #*Dear Valley Rita 0308
 #*B/R New Day 454
 +Daltons Lucy V033

CED	BW	WW	YW	RADG	DMI	YH	SC	DOC			
+13	-.21	+61	+119	+31	+1.09	+9	+1.58	+26			
HP	CEM	MILK	MW	MH	SEN	CW	MARB	RE	FAT		
+12.0	+14	+34	+44	+4	-.16	+55	+8.0	+8.4	-.011		
ACT BW	205 WT	365 WT	1325	ADJ IMF	3.57	ADJ REA	15.0	ADJ SC	37.57		
\$M	+62	\$W	+75	\$F	+107	\$G	+64	\$B	+171	\$C	+297

CED	BW	WW	YW	DMI	YH	SC	DOC	HP	CEM	MILK	MW	MH	CW	MB	REA	FAT	TND
9	6	45	20	73	25	14	10	41	14	25	80	60	21	40	11	22	33

NON-PARENT BULLS

Top 2% \$C Top 5% CEM Top 10% CED Top 15% Doc Top 20% Fat
 Top 3% BW Top 5% Milk Top 10% SC Top 15% REA Top 20% YW
 Top 4% \$B Top 5% RADG Top 15% \$G Top 15% YH Top 20% Marb
 Top 5% \$F Top 10% \$W Top 15% \$M Top 20% CWT

Number 3 BW Fall Yearling

- Enhance 9494 is a calving ease, strong growth and high \$C son of the breed's popular multi-trait sire, Enhance by a donor female that blends the legendary 44 Farms herd sire, Discovery and the proven maternal and performance sire, New Day 454.
- Full brother to Lots 1, 2 & 3.

44 CARCASS BULLS

497

44 Quantum 9468

BIRTH DATE: 9-3-2019 BULL +*19512244 TATTOO: 9468

*GAR Momentum #*GAR Progress
 GAR Quantum #GAR Big Eye 1770
 +*18636059 +*GAR In Sure 1524 #*Connealy In Sure 8524
 +GAR Complete 3011

#*AAR Ten X 7008 SA #*Mytty In Focus
 44 Rita 3833 #AAR Lady Kelton 5551
 +*17682464 +Rita 0245 of Rita 7068 5M2 #*Rito Revenue 5M2 of 2536 Pre
 +Rita 7068 of Rita 5FH8 Obj

CED	BW	WW	YW	RADG	DMI	YH	SC	DOC									
+8	+1.5	+70	+123	+28	+1.17	+7	+1.85	+15									
HP	CEM	MILK	MW	MH	SEN	CW	MRB	RE	FAT								
+5.0	+12	+28	+48	+6	-14	+58	+91	+97	-.021								
ACT BW	205 WT	SM	SW	SF	SG	SB	SC										
75	708	+54	+79	+101	+72	+172	+277										
CED	BW	WW	YW	DMI	YH	SC	DOC	HP	CEM	MILK	MW	MH	CW	MRB	RE	FAT	TND
46	51	37	35	62	42	6	66	98	32	50	64	36	25	19	7	18	78

NON-PARENT BULLS

Top 4% \$B	Top 10% \$C	Top 10% Fat	Top 15% Marb	Top 20% CEM
Top 4% SC	Top 10% \$F	Top 10% REA	Top 15% WW	Top 20% RADG
Top 5% \$G	Top 10% \$W	Top 15% CWT	Top 15% YW	Top 25% MH

• Quantum 9468 is a low birth, high growth and strong carcass son of the popular Quantum by a donor dam that blends the breed's multi-trait sire, Ten X with the popular and proven donor dam, Rita 0245.

499

44 Work Force 9571 [DDF]

BIRTH DATE: 9-28-2019 BULL 19649644 TATTOO: 9571

+*Quaker Hill Rampage 0A36 #MCC Daybreak
 44 Work Force 6068 #*QHF Blackcap 6E2 of 4V16 4355
 +*18515252 +*VAR Blackbird 3291 #*GAR Ingenuity
 +*Sandpoint Blackbird 8809

#*GAR New Design 5050 #B/R New Design 036
 Murcielago Blackcap 033 GAR Precision 706
 +16687305 EXAR Blackcap T003 #*Gardens Prime Star
 +EXG Blackcap R662 R3

CED	BW	WW	YW	RADG	DMI	YH	SC	DOC									
+11	+5	+63	+114	+27	+82	+5	-.23	+25									
HP	CEM	MILK	MW	MH	SEN	CW	MRB	RE	FAT								
+13.0	+12	+19	+47	+3	-9	+52	+1.14	+88	+0.23								
ACT BW	205 WT	SM	SW	SF	SG	SB	SC										
78	739	+69	+61	+102	+77	+180	+302										
CED	BW	WW	YW	DMI	YH	SC	DOC	HP	CEM	MILK	MW	MH	CW	MRB	RE	FAT	TND
16	16	60	39	35	63	92	15	14	47	95	69	67	38	4	18	53	81

NON-PARENT BULLS

Top 2% \$B	Top 5% Marb	Top 15% CED	Top 25% \$M	Top 25% YW
Top 2% \$C	Top 10% \$F	Top 15% Doc	Top 25% CWT	
Top 3% \$G	Top 10% REA	Top 20% CEM	Top 25% RADG	

• Work Force 9571 is a calving ease, solid growth and strong carcass and \$C son of Work Force 6068 by a dam that blends the breed's proven carcass sires, New Design 5050 and Prime Star.

498

44 Black Magic 9718

BIRTH DATE: 9-14-2019 BULL +*19749191 TATTOO: 9718

*Silveiras Conversion 8064 #*BT Crossover 758N
 Byergo Black Magic 3348 +EXG Saras Dream S609 R3
 *17803074 *Byergo Elia Cupcake 5900 Byergo Picasso
 +Byergo Miss Cupcake 3600

EXAR Hoover Dam 131 #*Hoover Dam
 EXAR Blackcap 4349 +EXAR Lass 7536
 *17772326 +*Exar Blackcap 2945 #*Connealy Consensus 7229
 HPCA Predestined 435

CED	BW	WW	YW	RADG	DMI	YH	SC	DOC									
+10	+1.2	+74	+144	+36	+1.48	+9	+92	+21									
HP	CEM	MILK	MW	MH	SEN	CW	MRB	RE	FAT								
+6.1	+10	+33	+82	+6	-33	+66	+1.15	+68	-.008								
ACT BW	205 WT	SM	SW	SF	SG	SB	SC										
65	635	+52	+82	+118	+78	+196	+306										
CED	BW	WW	YW	DMI	YH	SC	DOC	HP	CEM	MILK	MW	MH	CW	MRB	RE	FAT	TND
32	43	31	7	69	37	21	30	92	62	15	14	23	20	8	57	43	81

NON-PARENT BULLS

Top 1% \$B	Top 1% RADG	Top 4% \$W	Top 10% Milk	Top 20% Fat
Top 1% \$C	Top 2% YW	Top 4% CWT	Top 10% WW	Top 25% CED
Top 1% \$F	Top 3% \$G	Top 4% Marb	Top 15% YH	Top 25% MH

• Black Magic 9718 offers double digit calving ease, extreme growth and a strong MB and \$C projection while blending the breed's popular performance sire, Black Magic 3348 with a donor female that combines Hoover Dam 131 and the legendary maternal and performance sire, Consensus 7229.

500

44 Heritage 9525

BIRTH DATE: 9-14-2019 BULL *19522292 TATTOO: 9525F

*VAR Generation 2100 #*Connealy Consensus 7229
 VAR Heritage 5038 #*Sandpoint Blackbird 8809
 +*18066052 +*SJH Complete of 6108 1564 #*Summitcrest Complete 1P55
 +DRMCTR III Rita 6108

#*GAR Ingenuity #*GAR New Design 5050
 KLR Blackbird 3445 GAR Objective 1067
 +*18198966 *KLR Blackbird 0123 #Sitz Upward 307R
 Sandpoint Blackbird 7135

CED	BW	WW	YW	RADG	DMI	YH	SC	DOC									
+3	+3.0	+75	+134	+28	+1.43	+9	+68	+27									
HP	CEM	MILK	MW	MH	SEN	CW	MRB	RE	FAT								
+13.4	+7	+30	+90	+8	-35	+70	+62	+99	+0.11								
ACT BW	205 WT	SM	SW	SF	SG	SB	SC										
78	768	+63	+76	+115	+56	+170	+283										
CED	BW	WW	YW	DMI	YH	SC	DOC	HP	CEM	MILK	MW	MH	CW	MRB	RE	FAT	TND
79	89	47	17	64	64	43	13	33	75	55	36	50	26	45	17	34	54

NON-PARENT BULLS

Top 2% \$F	Top 5% \$B	Top 10% \$W	Top 10% WW	Top 25% \$G
Top 2% CWT	Top 5% REA	Top 10% Doc	Top 15% YH	Top 25% HPreg
Top 4% \$C	Top 5% YW	Top 10% MH	Top 20% RADG	Top 25% Milk

• Heritage 9525 is a growth, performance and strong carcass son of Heritage 5038 by a dam that blends the proven carcass strength of Ingenuity with the proven growth of Upward.



44 MULTI-TRAIT BULLS



DEER VALLEY GROWTH FUND / A son sells as Lot 501.

501

44 Growth Fund 9619

BIRTH DATE: 9-20-2019 BULL *19728940 TATTOO: 9619

#*Basin Payweight 1682 #*Basin Payweight 0065
21AR O Lass 7017
Deer Valley Growth Fund #*Plattmere Weigh Up K360
+18827828 +*Deer Valley Rita 36113 +Deer Valley Rita 9457

+*EXAR Stud 4658B #*AAR Ten X 7008 SA
+*BoBo Rita 1559
EF Everelda 7409 #MCC Daybreak
18870317 EF Everelda 3284 #+EF Everelda 8122

CED	BW	WW	YW	RADG	DMI	YH	SC	DOC									
+8	+2.6	+82	+146	+31	+1.72	+5	+3.0	+23									
HP	CEM	MILK	MW	MH	SEN	CW	MRB	RE	FAT								
+10.5	+11	+21	+99	+7	-34	+65	+69	+82	+0.22								
ACT BW	205 WT	\$M	\$W	\$F	\$G	\$B	\$C										
64	718	+55	+107	+56	+163	+266											
CED	BW	WW	YW	DMI	YH	SC	DOC	HP	CEM	MILK	MW	MH	CW	MRB	RE	FAT	TND
28	67	6	3	99	48	59	39	65	12	81	4	12	8	31	22	81	71

NON-PARENT BULLS

Top 2% WW	Top 5% CWT	Top 10% \$W	Top 15% REA
Top 2% YW	Top 5% RADG	Top 15% \$C	Top 25% \$G
Top 5% \$F	Top 10% \$B	Top 15% MH	Top 25% Doc

• Growth Fund 9619 is a big time growth, performance and strong carcass son of the popular multi-trait sire, Growth Fund and stems from a dam that combines Stud 4658B with Daybreak.

502

44 Big League 9724

BIRTH DATE: 9-26-2019 BULL 19742898 TATTOO: 9724

*Jindra Acclaim #*Jindra 3rd Dimension
Stevenson Big League 70749 +Jindra Blackbird Lassy 1111
+18836113 *RL 9061 Birdie 3102 #*SAV Thunderbird 9061
#RL 0145 Image 102

+*VAR Ten X 3267 #*AAR Ten X 7008 SA
+*Monarch Lucy X070
Zebo Queen 5048 #*EF Complement 8088
18559733 Zebo Queen 2120 #Goode Objective 9766

CED	BW	WW	YW	RADG	DMI	YH	SC	DOC									
+8	-1	+76	+135	+32	+0.94	+8	-0.3	+15									
HP	CEM	MILK	MW	MH	SEN	CW	MRB	RE	FAT								
+8.7	+13	+22	+71	+6	-22	+68	+61	+53	+0.14								
ACT BW	205 WT	\$M	\$W	\$F	\$G	\$B	\$C										
70	727	+57	+78	+123	+49	+172	+280										
CED	BW	WW	YW	DMI	YH	SC	DOC	HP	CEM	MILK	MW	MH	CW	MRB	RE	FAT	TND
86	88	12	5	57	16	92	59	72	15	81	23	20	6	59	53	36	13

NON-PARENT BULLS

Top 1% \$F	Top 4% \$B	Top 5% YW	Top 25% BW
Top 3% CWT	Top 5% \$C	Top 10% \$W	Top 25% MH
Top 3% RADG	Top 5% WW	Top 10% CEM	Top 25% YH

• Big League 9724 offers calving ease, exceptional growth and a solid \$C projection while blending the popular and high selling Big League 70749 by a dam that combines Ten X 3267 with Complement 8088.

503

44 Niagara 9465

BIRTH DATE: 9-6-2019 BULL +*19512055 TATTOO: 9465

#*Hoover Dam #*SydGen CC&7
SS Niagara Z29 #Erica of Ellston C124
*17287387 Jet SS X144 #*B/R New Day 454
JET SS T151

+*GAR Sunrise #MCC Daybreak
44 Lucy 4302 +*GAR Objective R227
17878269 44 Lucy 2136 #*+GAR-EGL Protege
Murcielago Lucy 8305

CED	BW	WW	YW	RADG	DMI	YH	SC	DOC									
-1	+2.0	+68	+116	+23	+1.41	+6	-51	+10									
HP	CEM	MILK	MW	MH	SEN	CW	MRB	RE	FAT								
+7.7	+8	+30	+86	+3	-33	+49	+82	+1.01	-0.33								
ACT BW	205 WT	\$M	\$W	\$F	\$G	\$B	\$C										
75	660	+35	+73	+85	+69	+153	+233										
CED	BW	WW	YW	DMI	YH	SC	DOC	HP	CEM	MILK	MW	MH	CW	MRB	RE	FAT	TND
86	42	59	79	56	71	92	79	81	41	19	44	79	59	48	11	5	85

NON-PARENT BULLS

Top 4% REA	Top 10% \$G	Top 15% \$W	Top 20% Marb	Top 25% YW
Top 5% Fat	Top 15% \$B	Top 15% WW	Top 25% Milk	

• Niagara 9465 is a performance and RE prospect sired by the popular multi-trait sire, Niagara.
• Full brother to Lot 435, Maternal brother to Lots 293, 569, 586 & 608.

504

44 Niagara 9464

BIRTH DATE: 9-9-2019 BULL +*19512048 TATTOO: 9464

#*Hoover Dam #*SydGen CC&7
SS Niagara Z29 #Erica of Ellston C124
*17287387 Jet SS X144 #*B/R New Day 454
JET SS T151

#*VAR Discovery 2240 #*AAR Ten X 7008 SA
44 Ruby 5794 +*Deer Valley Rita 0308
+18300450 #*B/R Ambush 28
+*44 Ruby X110 B/R Ruby 1224

CED	BW	WW	YW	RADG	DMI	YH	SC	DOC									
+2	+2.5	+70	+133	+30	+1.64	+1.1	+6.0	+26									
HP	CEM	MILK	MW	MH	SEN	CW	MRB	RE	FAT								
+10.2	+6	+27	+112	+9	-44	+56	+1.08	+84	-0.05								
ACT BW	205 WT	\$M	\$W	\$F	\$G	\$B	\$C										
70	694	+47	+64	+96	+76	+172	+270										
CED	BW	WW	YW	DMI	YH	SC	DOC	HP	CEM	MILK	MW	MH	CW	MRB	RE	FAT	TND
73	54	29	10	92	11	59	13	70	50	36	8	11	21	11	12	43	64

NON-PARENT BULLS

Top 4% \$B	Top 5% YW	Top 10% Marb	Top 15% CWT	Top 15% WW
Top 4% \$G	Top 10% \$C	Top 10% RADG	Top 15% Doc	Top 25% Fat
Top 5% YH	Top 10% MH	Top 15% \$F	Top 15% REA	

• Niagara 9464 offers excellent growth and performance along with a strong carcass profile and a pedigree that blends Niagara with a royally bred donor dam that combines the legendary 44 Farms herd sire, Discovery with the proven performance great, Ambush 28.
• Full brother to Lots 434 & 505.

505

44 Niagara 9448

BIRTH DATE: 9-5-2019 BULL +*19512046 TATTOO: 9448

#*Hoover Dam #*SydGen CC&7
SS Niagara Z29 #Erica of Ellston C124
*17287387 Jet SS X144 #*B/R New Day 454
JET SS T151

#*VAR Discovery 2240 #*AAR Ten X 7008 SA
44 Ruby 5794 +*Deer Valley Rita 0308
+18300450 #*B/R Ambush 28
+*44 Ruby X110 B/R Ruby 1224

CED	BW	WW	YW	RADG	DMI	YH	SC	DOC									
+9	+1.4	+67	+124	+25	+1.64	+4	+7.3	+12									
HP	CEM	MILK	MW	MH	SEN	CW	MRB	RE	FAT								
+12.8	+9	+23	+81	+3	-27	+42	+1.00	+64	+0.19								
ACT BW	205 WT	\$M	\$W	\$F	\$G	\$B	\$C										
60	741	+68	+65	+78	+68	+146	+257										
CED	BW	WW	YW	DMI	YH	SC	DOC	HP	CEM	MILK	MW	MH	CW	MRB	RE	FAT	TND
49	48	39	28	92	63	57	82	26	63	58	30	62	49	12	40	71	44

NON-PARENT BULLS

Top 10% \$G	Top 15% YW	Top 20% WW
Top 10% Marb	Top 20% \$C	Top 25% \$B

• Niagara 9448 is a low birth, growth and solid carcass son of a royally bred donor that combines the legendary 44 Farms herd sire, Discovery with the performance, Ambush 28 and the infamous line of Rubys in the 44 Farms program.
• Full brother to Lots 434 & 504.

44 PERFORMANCE GENETICS

506 44 Dynamic 9623

BIRTH DATE: 9-28-2019 BULL *19728943 TATTOO: 9623

#Connealy Black Granite #Connealy Consensus 7229
 Boyd Dynamic 6118 #Eura Elga of Conanga 9109
 *18693344 **Boyd Rosetta 4300 #EXAR Denver 2002B
 SAV Rosetta 9123

#Plattemere Weigh Up K360 #Sitz Upward 307R
 Mead Lassy R1259 #Barbara of Plattemere 337
 19162199 Mead Lassy M1012 #SAV Pioneer 7301
 #Mead Lassy 1611

CED	BW	WW	YW	RADG	DMI	YH	SC	DOC									
+11	+1.9	+70	+128	+33	+82	+9	+1.65	+17									
HP	CEM	MILK	MW	MH	SEN	CW	MRB	RE	FAT								
+8.3	+9	+32	+63	+6	-23	+58	+93	+71	-032								
ACT BW	205 WT	SM	SW	SF	SG	SB	SC	DOC									
69	772	+54	+79	+108	+70	+178	+285										
CED	BW	WW	YW	DMI	YH	SC	DOC	HP	CEM	MILK	MW	MH	CW	MRB	RE	FAT	TND
6	26	60	26	35	68	7	45	91	73	21	58	59	52	11	40	5	51

NON-PARENT BULLS

Top 2% \$B	Top 5% Fat	Top 10% SC	Top 15% Marb
Top 2% RADG	Top 10% \$G	Top 10% YW	Top 15% WW
Top 4% \$C	Top 10% \$W	Top 15% CED	Top 15% YH
Top 4% \$F	Top 10% Milk	Top 15% CWT	Top 25% MH

• Dynamic 9623 offers double digit calving ease, excellent growth and a strong MB figure while blending Dynamic 6118 with a dam that combines the performance sire, Weigh Up with the maternal and performance of Pioneer 7301.



44 INSIDE PITCH 9148 / Lot 509

507 44 Cattlemaster 9532

BIRTH DATE: 9-17-2019 BULL *19688075 TATTOO: 9532F

#Connealy Consensus 7229 #Connealy Consensus
 SAV Cattlemaster 4873 Blue Lilly of Conanga 16
 *17923431 **SAV Emblynette 7545 #SAV Net Worth 4200
 #SAV Emblynette 7260

#VAR Discovery 2240 #AAR Ten X 7008 SA
 FWY LUCY 6010 of 4313 *Deer Valley Rita 0308
 *18747293 **FWY 2002B of 3829 4313 #EXAR Denver 2002B
 #Basin Lucy 3829

CED	BW	WW	YW	RADG	DMI	YH	SC	DOC									
+9	+1.8	+70	+122	+25	+1.10	+1.1	+1.49	+16									
HP	CEM	MILK	MW	MH	SEN	CW	MRB	RE	FAT								
+14.2	+9	+29	+76	+7	-28	+50	+1.20	+71	-.010								
ACT BW	205 WT	SM	SW	SF	SG	SB	SC	DOC									
84	644	+68	+75	+89	+81	+169	+287										
CED	BW	WW	YW	DMI	YH	SC	DOC	HP	CEM	MILK	MW	MH	CW	MRB	RE	FAT	TND
40	63	36	27	65	26	11	46	14	62	43	39	37	33	3	37	23	10

NON-PARENT BULLS

Top 2% \$G	Top 5% \$B	Top 15% MH	Top 15% YW	Top 25% Milk
Top 3% Marb	Top 5% YH	Top 15% SC	Top 20% Fat	
Top 4% \$C	Top 10% \$W	Top 15% WW	Top 20% HProg	

• Cattlemaster 9532 is a low birth, solid growth and high MB and \$C son of Cattlemaster 4873

509 44 Inside Pitch 9148

BIRTH DATE: 9-26-2019 BULL *19526575 TATTOO: 9148

#VAR Discovery 2240 #AAR Ten X 7008 SA
 44 Inside Pitch 7066 *Deer Valley Rita 0308
 *18712308 **44 Ruby 4792 #EXAR Denver 2002B
 #44 Ruby 2357

*Connealy Conquest #Connealy Consensus
 HR Pride 6430 Boka Bay of Conanga 13X
 *18708256 JAR Pride B823 *SITZ Jauer 4561
 LSC Pride 9064

CED	BW	WW	YW	RADG	DMI	YH	SC	DOC									
+9	+1.6	+67	+123	+28	+93	+3	+1.17	+15									
HP	CEM	MILK	MW	MH	SEN	CW	MRB	RE	FAT								
+7.4	+11	+18	+75	+2	-21	+46	+50	+54	+004								
ACT BW	205 WT	SM	SW	SF	SG	SB	SC	DOC									
62	737	+40	+59	+90	+45	+135	+215										
CED	BW	WW	YW	DMI	YH	SC	DOC	HP	CEM	MILK	MW	MH	CW	MRB	RE	FAT	TND
65	75	31	21	62	77	39	41	85	41	87	31	66	33	71	68	55	16

NON-PARENT BULLS

Top 15% YW	Top 20% RADG	Top 20% WW	Top 25% \$F
------------	--------------	------------	-------------

• Inside Pitch 9148 is a low birth and high growth son of the 44 Farms herd sire, Inside Pitch 7066 by an outcross and maternally bred dam that blends Conquest and Jauer 4561.

508 44 Method OK173

BIRTH DATE: 10-18-2019 BULL *19686021 TATTOO: OK173

*GAR Method *GAR Momentum
 GAR Method K1276 *GAR Daybreak 1332
 *18752677 **Chair Rock Sure Fire 4050 *GAR Sure Fire
 *Chair Rock Ambush 1018

*GAR Objective 7578 #SS Objective T510 OT26
 Waggoner 1128 of 0901 7578 *GAR Predestined N765
 #16929284 Waggoner 0901 of L38 Tot #KCF Bennett Total
 KCF Miss 205 L38

CED	BW	WW	YW	RADG	DMI	YH	SC	DOC									
+8	+1.4	+80	+144	+30	+1.55	+1.1	+50	+31									
HP	CEM	MILK	MW	MH	SEN	CW	MRB	RE	FAT								
+12.9	+13	+34	+128	+1.1	-55	+60	+88	+70	+051								
ACT BW	205 WT	SM	SW	SF	SG	SB	SC	DOC									
86	817	+45	+86	+95	+61	+156	+247										
CED	BW	WW	YW	DMI	YH	SC	DOC	HP	CEM	MILK	MW	MH	CW	MRB	RE	FAT	TND
31	41	16	7	90	16	61	3	42	23	19	5	10	18	21	32	94	58

NON-PARENT BULLS

Top 2% \$W	Top 3% Doc	Top 5% YH	Top 10% RADG	Top 15% Marb
Top 2% MH	Top 3% WW	Top 10% CEM	Top 15% \$B	Top 20% \$F
Top 2% YW	Top 5% Milk	Top 10% CWT	Top 15% \$G	Top 25% \$C

• Method OK173 offers a low birth, extreme growth and strong carcass profile while stacking generations of carcass and maternal strength including Method K1276, Objective 7578, and Bennett Total.

510 44 Top Game 9620

BIRTH DATE: 10-20-2019 BULL *19557534 TATTOO: 9620

*Riverbend Top Game B072 #Sitz Top Game 561X
 44 Top Game 6059 *Riverbend Blackbird Z393
 *18392460 44 Ruby P054 **Rito 9M25 of Rita 5F56 Pred
 +44 Ruby 2218

*KCF Bennett Citation *KCF Bennett Consent Y75
 44 Rita 7381 *Thomas Patricia 9705
 *18928622 **44 Rita 3837 #AAR Ten X 7008 SA
 +Rita 0245 of Rita 7068 5M2

CED	BW	WW	YW	RADG	DMI	YH	SC	DOC									
+8	+9	+86	+149	+29	+1.69	+8	+2.21	+24									
HP	CEM	MILK	MW	MH	SEN	CW	MRB	RE	FAT								
+10.2	+10	+27	+79	+6	-28	+73	+88	+1.03	-.035								
ACT BW	205 WT	SM	SW	SF	SG	SB	SC	DOC									
65	753	+64	+94	+110	+72	+182	+300										
CED	BW	WW	YW	DMI	YH	SC	DOC	HP	CEM	MILK	MW	MH	CW	MRB	RE	FAT	TND
56	50	5	11	91	34	75	23	59	57	53	18	23	2	19	5	5	64

NON-PARENT BULLS

Top 1% \$W	Top 2% \$B	Top 3% \$F	Top 5% \$G	Top 20% Doc
Top 1% WW	Top 2% \$C	Top 4% Fat	Top 10% RADG	Top 25% MH
Top 1% YW	Top 2% CWT	Top 4% REA	Top 15% Marb	Top 25% YH

• Top Game 9620 is a low birth, extreme growth, strong carcass and high \$C son of the 44 Farms herd sire, Top Game 6059 by a dam that blends the 44 Farms high selling herd sire, Citation with the proven breed carcass standout, Ten X.

44 CARCASS GENETICS

511

44 Enhance 9338

BIRTH DATE: 9-13-2019 BULL *19540681 TATTOO: 9338

*SydGen Exceed 3223 *SydGen Googol
 SydGen Enhance #SydGen Forever Lady 1255
 18170041 SydGen Rita 2618 #SydGen Liberty GA 8627
 #Fox Run Rita 9308

*GAR Advance #**GAR Progress
 Daltons Rita 5206 GAR 5050 New Design A84
 +*18277382 +*Rita 1T37 of 5F56 Rita 7065
 +*Rito 7065 of Rita 5M46 Obj
 +*Rita 5F56 of 1198 FD

CED	BW	WW	YW	RADG	DMI	YH	SC	DOC	
+5	+2.9	+82	+141	+26	+1.67	+5	+0.9	+25	
HP	CEM	MILK	MW	MH	SEN	CW	MRB	RE	FAT
+12.1	+8	+26	+64	+3	-21	+62	+1.37	+0.87	+0.18
ACT BW	205 WT	SM	SW	SF	SG	SB	SC		
65	783	+77	+85	+102	+88	+190	+323		

CED	BW	WW	YW	DMI	YH	SC	DOC	HP	CEM	MILK	MW	MH	CW	MRB	RE	FAT	TND
52	71	4	8	97	42	84	19	16	74	54	22	42	6	1	11	79	25

NON-PARENT BULLS

Top 1% \$B	Top 2% Marb	Top 3% YW	Top 10% CWT
Top 1% \$C	Top 2% WW	Top 10% \$F	Top 10% Doc
Top 1% \$G	Top 3% \$W	Top 10% \$M	Top 15% REA

Number 5 Marb Fall Yearling

• Enhance 9338 offers excellent growth and performance along with an extreme MB and \$C projection blending the multi-trait sire, Enhance with a dam that blends multiple generation of performance and carcass greats.

512

44 Enhance 9568

BIRTH DATE: 9-15-2019 BULL *19516231 TATTOO: 9568

*SydGen Exceed 3223 *SydGen Googol
 SydGen Enhance #SydGen Forever Lady 1255
 18170041 SydGen Rita 2618 #SydGen Liberty GA 8627
 #Fox Run Rita 9308

*GAR Anticipation #MCC Daybreak
 2 Bar Anticipation 6151 +GAR 5050 New Design 0530
 +*18492712 +*Lonestar Objectivebelle E750
 +Lonre Star E161 Belle E506

CED	BW	WW	YW	RADG	DMI	YH	SC	DOC	
+4	+2.5	+75	+139	+3.4	+0.98	+1.2	+1.30	+30	
HP	CEM	MILK	MW	MH	SEN	CW	MRB	RE	FAT
+10.1	+9	+22	+94	+7	-32	+68	+1.14	+0.74	-0.11
ACT BW	205 WT	SM	SW	SF	SG	SB	SC		
74	722	+51	+67	+121	+78	+199	+309		

CED	BW	WW	YW	DMI	YH	SC	DOC	HP	CEM	MILK	MW	MH	CW	MRB	RE	FAT	TND
79	88	16	7	56	11	15	4	44	58	84	15	26	8	6	25	25	6

NON-PARENT BULLS

Top 1% \$B	Top 3% \$G	Top 4% Doc	Top 20% Fat
Top 1% \$C	Top 3% CWT	Top 5% Marb	Top 20% SC
Top 1% \$F	Top 3% YH	Top 10% WW	Top 25% \$W
Top 1% RADG	Top 3% YW	Top 15% MH	Top 25% REA

• Enhance 9568 offers excellent growth, performance, MB and \$C figures while combining the breed's popular multi-trait sire, Enhance with multiple generations of carcass greats including, Anticipation and Objective.

513

44 Prophet 9765

BIRTH DATE: 9-18-2019 BULL *19739750 TATTOO: 9765

#**GAR Prophet #CRA Bextor 872 5205 608
 GAR Prophet K263 +GAR Objective 1885
 +*17799492 +*Chair Rock 5050 GAR 1131 #+GAR New Design 5050
 +Chair Rock Objective 7042

#*VAR Discovery 2240 #**AAR Ten X 7008 SA
 Zebo Queen 6280 +*Deer Valley Rita 0308
 +*18800359 *VAR Henrietta Pride 3091 #*Connealy Consensus 7229
 +*PF CC&7 Henrietta Pride 1044

CED	BW	WW	YW	RADG	DMI	YH	SC	DOC	
+10	+1.6	+87	+154	+2.9	+2.31	+8	-1.6	+27	
HP	CEM	MILK	MW	MH	SEN	CW	MRB	RE	FAT
+6.7	+12	+24	+102	+1.2	-37	+68	+1.13	+1.02	-0.42
ACT BW	205 WT	SM	SW	SF	SG	SB	SC		
60	749	+54	+86	+101	+84	+185	+294		

CED	BW	WW	YW	DMI	YH	SC	DOC	HP	CEM	MILK	MW	MH	CW	MRB	RE	FAT	TND
65	86	5	2	100	27	91	10	92	50	75	9	4	8	4	3	5	19

NON-PARENT BULLS

Top 1% \$B	Top 2% \$C	Top 3% CWT	Top 10% Doc	Top 25% YH
Top 1% MH	Top 2% \$G	Top 4% REA	Top 10% RADG	
Top 1% WW	Top 2% \$W	Top 5% Marb	Top 20% CEM	
Top 1% YW	Top 2% Fat	Top 10% \$F	Top 25% CED	

• Prophet 9765 offers double digit calving ease, extreme growth, exceptional carcass and high \$C projections combining Prophet K263 with a royally bred dam.

514

44 Jet Black 9261

BIRTH DATE: 11-15-2019 BULL +*19605470 TATTOO: 9261

Bar R Jet Black 5063 #*Connealy Black Granite #*Connealy Consensus 7229
 *18389838 Bar R Iris Anita 0113 #Eura Elga of Conanga 9109
 #Sitz Upward 307R
 Bar R Anita 7081

#*VAR Discovery 2240 #*AAR Ten X 7008 SA
 Vintage Rita 5488 +*Deer Valley Rita 0308
 +*18299492 +DRMCTR 111 Rita 6108 #**Rito 111 of 2536 Rito 616
 +DRMCTR 2908s Design 2B02

CED	BW	WW	YW	RADG	DMI	YH	SC	DOC	
+7	+2.3	+85	+156	+3.2	+1.86	+1.1	+0.85	+20	
HP	CEM	MILK	MW	MH	SEN	CW	MRB	RE	FAT
+8.7	+11	+18	+103	+1.0	-35	+77	+0.87	+0.56	+0.23
ACT BW	205 WT	SM	SW	SF	SG	SB	SC		
84	810	+49	+73	+122	+61	+183	+286		

CED	BW	WW	YW	DMI	YH	SC	DOC	HP	CEM	MILK	MW	MH	CW	MRB	RE	FAT	TND
16	31	39	15	83	52	57	36	89	31	92	41	40	22	18	82	76	28

NON-PARENT BULLS

Top 1% \$F	Top 1% YW	Top 4% \$C	Top 15% \$G
Top 1% CWT	Top 2% \$B	Top 5% MH	Top 15% \$W
Top 1% WW	Top 3% RADG	Top 5% YH	Top 20% Marb

• Jet Black 9261 is a big time growth and performance son of the popular Jet Black 5063 by a donor female that combines the legendary 44 Farms herd sire, Discovery with the infamous donor female, Rita 6108.

515

44 Jet Black 9726

BIRTH DATE: 9-23-2019 BULL 19739739 TATTOO: 9726

Bar R Jet Black 5063 #*Connealy Black Granite #*Connealy Consensus 7229
 *18389838 Bar R Iris Anita 0113 #Eura Elga of Conanga 9109
 #Sitz Upward 307R
 Bar R Anita 7081

D&B Queen 5037 #*CoX Upshot 293S A05X #*EXAR Upshot 0562B
 18463148 LD Envious Blackbird 8654 +*Basin Lucy 2935
 #*SS Objective T510 OT26
 LD Envious Blackbird 6154

CED	BW	WW	YW	RADG	DMI	YH	SC	DOC	
+6	+2.2	+66	+114	+2.4	+1.18	+0.9	+1.75	+22	
HP	CEM	MILK	MW	MH	SEN	CW	MRB	RE	FAT
+6.6	+11	+29	+46	+3	-14	+53	+0.27	+0.89	-0.15
ACT BW	205 WT	SM	SW	SF	SG	SB	SC		
72	662	+56	+73	+94	+40	+134	+230		

CED	BW	WW	YW	DMI	YH	SC	DOC	HP	CEM	MILK	MW	MH	CW	MRB	RE	FAT	TND
69	86	46	50	51	31	7	30	94	32	38	71	58	33	87	7	11	82

NON-PARENT BULLS

Top 5% SC	Top 15% \$W	Top 15% YH	Top 20% CWT	Top 25% Milk
Top 10% REA	Top 15% Fat	Top 20% \$F	Top 20% WW	Top 25% YW

• Jet Black 9726 offers solid performance and a high RE projection while blending the popular performance sire, Jet Black 5063 with a dam that traces to carcass and performance greats, Upshot 293S A05X and Objective.

516

44 Ashland 9503

BIRTH DATE: 10-1-2019 BULL 19718212 TATTOO: 9503

GAR Ashland #*GAR Early Bird #*GAR Daylight
 +*18217198 #*Chair Rock Ambush 1018 +*GAR Progress 830
 #*B/R Ambush 28
 +*GAR Yield Grade N366

#*AAR Ten X 7008 SA #*Mytty In Focus
 Mead Cathy P071 #AAR Lady Kelton 5551
 18210752 Mead Cathy J369 #Gardens Expedition
 Mead Cathy G266

CED	BW	WW	YW	RADG	DMI	YH	SC	DOC	
+14	-7	+75	+144	+3.2	+1.69	+8	+1.59	+32	
HP	CEM	MILK	MW	MH	SEN	CW	MRB	RE	FAT
+14.0	+15	+25	+122	+1.1	-47	+69	+1.02	+0.52	+0.22
ACT BW	205 WT	SM	SW	SF	SG	SB	SC		
83	654	+54	+73	+115	+67	+182	+290		

CED	BW	WW	YW	DMI	YH	SC	DOC	HP	CEM	MILK	MW	MH	CW	MRB	RE	FAT	TND
5	8	40	7	83	59	13	1	28	23	52	9	13	15	16	58	57	50

NON-PARENT BULLS

Top 2% \$B	Top 2% YW	Top 3% RADG	Top 10% SC	Top 20% HPreg
Top 2% \$F	Top 3% \$C	Top 5% CED	Top 10% WW	Top 25% YH
Top 2% Doc	Top 3% CEM	Top 10% \$G	Top 15% \$W	
Top 2% MH	Top 3% CWT	Top 10% Marb	Top 15% BW	

Number 5 CED Fall Yearling

• Ashland 9503 is a calving ease, excellent growth and solid MB and \$C figures while blending the popular Ashland with a dam that blends the breed's legendary carcass sire, Ten X with Expedition.

44 OUTCROSS PROSPECTS

517

44 Heritage 9128

BIRTH DATE: 7-20-2019 BULL: *19478980 TATTOO: 9128

VAR Heritage 5038
+*1806052

*VAR Generation 2100
+*SJH Complete of 6108 1564

#+*GAR Prophet
Banner Blackcap 1645
*18466351

#+*Connealy Consensus 7229
+*Sandpoint Blackbird 8809
#*Summitcrest Complete 1P55
+*DRMCTR 111 Rita 6108

#CRA Bextor 872 5205 608
+*GAR Objective 1885
#*EXAR Denver 2002B
+*QHF Blackcap 6E2 of4V16 4355

CED	BW	WW	YW	RADG	DMI	YH	SC	DOC	HP	CEM	MILK	MW	MH	CW	MRB	RE	FAT	TND
+10	+3.1	+78	+135	+28	+1.37	+1.2	+1.21	+34										
+8.6	+13	+32	+71	+9	-27	+55	+8.9	+7.2	+0.03									
ACT BW	205 WT	SM	SW	SF	SG	SB	SC											
90	635	+64	+84	+93	+65	+158	+269											
CED	BW	WW	YW	DMI	YH	SC	DOC	HP	CEM	MILK	MW	MH	CW	MRB	RE	FAT	TND	
36	67	24	27	70	21	24	1	66	41	25	55	30	45	40	39	27	43	

NON-PARENT BULLS

Top 1% Doc	Top 5% YW	Top 10% MH	Top 20% \$F	Top 25% REA
Top 3% \$W	Top 10% \$C	Top 10% Milk	Top 20% CWT	Top 25% SC
Top 3% YH	Top 10% \$G	Top 15% \$B	Top 20% RADG	
Top 4% WW	Top 10% CEM	Top 15% Marb	Top 25% CED	

• Heritage 9128 about double digit calving ease along with extreme performance and strong carcass projections blending Heritage 5038 with a dam that combines the legendary Prophet with Denver.

518

44 Monumental 9770

BIRTH DATE: 9-19-2019 BULL: *19742775 TATTOO: 9770

EXAR Monumental 6056B
*18379347

3F Epic 4631
*FWY 7008 of C085 4029

#*Baldrige Waylon W34
DCF First Lady 6510
+*18510756

#+*GAR-EGL Protege
*Baldrige Blackcap T163
#Sitz Upward 307R
+*Three Trees First Lady 6108

*Varilek Product 2010 04
Zebo Queen 1072
#*AAR Ten X 7008 SA
+*FWY Rita C085

CED	BW	WW	YW	RADG	DMI	YH	SC	DOC	HP	CEM	MILK	MW	MH	CW	MRB	RE	FAT	TND
+14	-1.2	+64	+113	+22	+1.41	+2	+1.93	+14										
+11.0	+15	+27	+59	+3	-19	+50	+1.10	+6.9	+0.17									
ACT BW	205 WT	SM	SW	SF	SG	SB	SC											
67	678	+52	+73	+85	+73	+158	+257											
CED	BW	WW	YW	DMI	YH	SC	DOC	HP	CEM	MILK	MW	MH	CW	MRB	RE	FAT	TND	
4	8	62	60	67	95	2	62	71	27	46	65	81	53	8	42	55	69	

NON-PARENT BULLS

Top 3% CEM	Top 5% CED	Top 15% \$B	Top 25% WW
Top 3% SC	Top 10% BW	Top 15% \$W	Top 25% YW
Top 5% \$G	Top 10% Marb	Top 20% \$C	

Number 5 CED Fall Yearling

• Monumental 9770 offers extreme calving ease, solid growth and a high MB prediction while combining multiple generations of proven performance sires including Monumental 6056B, Waylon and Upward.

519

44 Monumental 9204

BIRTH DATE: 9-12-2019 BULL: *19659194 TATTOO: 9204

EXAR Monumental 6056B
*18379347

3F Epic 4631
*FWY 7008 of C085 4029

#+*Quaker Hill Ramage 0A36
EXAR Henrietta R736
+*18486974

#+*Deer Valley Henrietta 2912

*Varilek Product 2010 04
Zebo Queen 1072
#*AAR Ten X 7008 SA
+*FWY Rita C085

#MCC Daybreak
+*QHF Blackcap 6E2 of4V16 4355
#*Summitcrest Complete 1P55
+*Sitz Henrietta Pride 643T

CED	BW	WW	YW	RADG	DMI	YH	SC	DOC	HP	CEM	MILK	MW	MH	CW	MRB	RE	FAT	TND
+5	-1	+68	+118	+23	+1.40	+5	+2.02	+19										
+7.8	+11	+32	+96	+7	-39	+52	+7.9	+9.7	+0.01									
ACT BW	205 WT	SM	SW	SF	SG	SB	SC											
69	604	+36	+78	+87	+64	+151	+232											
CED	BW	WW	YW	DMI	YH	SC	DOC	HP	CEM	MILK	MW	MH	CW	MRB	RE	FAT	TND	
71	51	37	39	75	63	1	42	76	61	17	19	34	46	38	3	9	86	

NON-PARENT BULLS

Top 2% SC	Top 10% REA	Top 15% WW	Top 25% BW
Top 10% \$W	Top 15% \$G	Top 20% \$B	Top 25% CWT
Top 10% Milk	Top 15% MH	Top 20% YW	Top 25% Marb

• Monumental 9204 is a low birth, growth and strong carcass son of Monumental 6056B by a dam that blends the multi-trait superstar, Ramage with the breed RE leader, Complete.

520

44 Big League 9782

BIRTH DATE: 9-11-2019 BULL: 19742927 TATTOO: 9782

Stevenson Big League 70749
+*18836113

*Jindra Acclaim
*RL 9061 Birdie 3102

#EXAR Denver 2002B
+*EF Blackcap 8413

Zebo Queen 4000
+*18134823

*Jindra 3rd Dimension
+*Jindra Blackbird Lassy 1111
#*SAV Thunderbird 9061
#*RL 0145 Image 102

#*EXAR Upshot 0562B
+*Exar Royal Lass 1067
#*TC Total 410
EF Blackcap 5210

CED	BW	WW	YW	RADG	DMI	YH	SC	DOC	HP	CEM	MILK	MW	MH	CW	MRB	RE	FAT	TND
+3	+2.2	+81	+140	+27	+1.61	+7	-34	+13										
+5.6	+11	+20	+92	+7	-30	+67	+8.4	+7.6	-0.14									
ACT BW	205 WT	SM	SW	SF	SG	SB	SC											
70	755	+43	+75	+110	+65	+175	+270											
CED	BW	WW	YW	DMI	YH	SC	DOC	HP	CEM	MILK	MW	MH	CW	MRB	RE	FAT	TND	
98	99	8	14	82	37	98	70	93	21	82	16	21	10	19	32	10	66	

NON-PARENT BULLS

Top 2% WW	Top 3% YW	Top 10% \$G	Top 15% MH	Top 25% RADG
Top 3% \$B	Top 4% CWT	Top 10% \$W	Top 20% Marb	
Top 3% \$F	Top 10% \$C	Top 15% Fat	Top 20% REA	

• Big League 9782 offers exceptional growth and strong carcass projections while combining the popular performance sire, Big League 70749 with a dam that combines the former high selling Denver 2002B with the legendary performance and maternal sire, Total 410.

521

44 Southern Charm 9136

BIRTH DATE: 7-24-2019 BULL: *19480949 TATTOO: 9136

BUBS Southern Charm AA31
*17853196

*Silveiras Conversion 8064
#*BT Crossover 758N
+*EXG Saras Dream S609 R3
#*Connealy Stimulus 8419
Hickory Hill Erica TA32

#*AAR Ten X 7008 SA
Bobo Henrietta Pride 3005
+*17517939

#*Mytty In Focus
#*AAR Lady Kelton 5551
#*Connealy Onward
Sitz Henrietta Pride 81M

CED	BW	WW	YW	RADG	DMI	YH	SC	DOC	HP	CEM	MILK	MW	MH	CW	MRB	RE	FAT	TND
+5	+2.7	+61	+107	+24	+7.7	+6	+1.06	+14										
+13.4	+11	+21	+40	+2	-6	+31	+9.3	+7.8	-0.04									
ACT BW	205 WT	SM	SW	SF	SG	SB	SC											
84	744	+74	+57	+72	+69	+141	+257											
CED	BW	WW	YW	DMI	YH	SC	DOC	HP	CEM	MILK	MW	MH	CW	MRB	RE	FAT	TND	
55	76	68	43	41	55	34	50	35	17	91	60	66	64	11	13	32	37	

NON-PARENT BULLS

Top 10% \$G	Top 15% Marb	Top 20% REA	Top 25% HPreg
Top 15% \$M	Top 20% \$C	Top 25% Fat	

• Southern Charm 9136 offers balanced growth figures and a strong carcass profile while blending the popular Southern Charm with a royally bred donor dam that combines the breed's legendary carcass sire, Ten X with the proven breed matron, Henrietta Pride 643T.



44 BALANCED-TRAIT BULLS

522

44 Weigh Up 9460

BIRTH DATE: 9-23-2019 BULL +*19655192 TATTOO: 9460

#Sitz Upward 307R
Plattmeyer Weigh Up K360
#16692552 #Barbara of Plattmeyer 337
#Connealy Onward
Sitz Henrietta Pride 81M
#GAR Retail Product
Barbara of Plattmeyer 311

#*GAR Prophet
Woodside Rita 4P1 of 0242
+*17915236
#CRA Bextor 872 5205 608
+GAR Objective 1885
#*Rito Revenue 5M2 of 2536 Pre
+Rita 7068 of Rita 5FH8 Obj

CED	BW	WW	YW	RADG	DMI	YH	SC	DOC									
+8	+1.5	+78	+135	+26	+1.77	+8	+1.09	+9									
HP	CEM	MILK	MW	MH	SEN	CW	MRB	RE	FAT								
+3.7	+9	+35	+71	+7	-29	+62	+86	+43	+0.16								
ACT BW	205 WT	\$M	\$W	\$F	\$G	\$B	\$C										
75	690	+46	+93	+95	+59	+154	+246										
CED	BW	WW	YW	DMI	YH	SC	DOC	HP	CEM	MILK	MW	MH	CW	MRB	RE	FAT	TND
40	54	21	32	91	44	34	92	99	59	13	43	40	27	21	68	49	57

NON-PARENT BULLS

Top 1% \$W Top 5% YW Top 15% MH Top 20% Marb
Top 4% Milk Top 10% CWT Top 20% \$F Top 25% \$C
Top 4% WW Top 15% \$B Top 20% \$G Top 25% YH

- Weigh Up 9460 offers a low birth, high growth and strong MB projection combining the proven performance great, Weigh Up with the popular and proven Rita 4PI donor female that combines Prophet and Revenue 5M2.
- Full brother to Lot 121, Maternal brother to Lot 157.

525

44 Confirmed 9708

BIRTH DATE: 8-30-2019 BULL +*19749154 TATTOO: 9708

#Connealy Consensus 7229
VAR Confirmed CKR 1269
*17001883
#Connealy Consensus
Blue Lilly of Conanga 16
#*GAR New Design 5050
*GAR Objective 2345

#SydGen CC&7
PF CC&7 Henrietta Pride 1044
+*16924432
#*SAF Connection
SydGen Forever Lady 4087
#*Connealy Onward
Sitz Henrietta Pride 81M

CED	BW	WW	YW	RADG	DMI	YH	SC	DOC									
+0	+3.8	+65	+115	+30	+1.4	+5	+6.7	+28									
HP	CEM	MILK	MW	MH	SEN	CW	MRB	RE	FAT								
+10.3	+7	+20	+82	+8	-26	+45	+31	+1.04	-0.54								
ACT BW	205 WT	\$M	\$W	\$F	\$G	\$B	\$C										
70	745	+57	+51	+98	+47	+145	+245										
CED	BW	WW	YW	DMI	YH	SC	DOC	HP	CEM	MILK	MW	MH	CW	MRB	RE	FAT	TND
96	93	53	50	11	69	33	12	56	47	91	32	28	53	75	12	4	16

NON-PARENT BULLS

Top 3% REA Top 10% Doc Top 10% RADG Top 25% \$B Top 25% YW
Top 10% DMI Top 10% MH Top 15% \$F Top 25% WW

- Confirmed 9708 is a performance and RE prospect sired by Confirmed CKR 1269 by a donor female that blends CC&7 with the infamous donor female, Henrietta Pride 643T.

523

44 Legend 9123

BIRTH DATE: 7-16-2019 BULL +*19480370 TATTOO: 9123

VAR Legend 5019
+*18066037
#*VAR Discovery 2240
#*AAR Ten X 7008 SA
+*Deer Valley Rita 0308
#*SydGen CC&7
+Sitz Henrietta Pride 643T

Wilks Blackcap 3E03
+*18000019
#*Connealy Confidence 0100
Connealy Tobin
Becka Gala of Conanga 8281
Ideal 4355 of OT26 2440
*QHF Blackcap 4V16 of 1H8

CED	BW	WW	YW	RADG	DMI	YH	SC	DOC									
+11	+1.1	+64	+117	+24	+1.38	+6	+5.6	+14									
HP	CEM	MILK	MW	MH	SEN	CW	MRB	RE	FAT								
+8.0	+16	+21	+85	+7	-28	+42	+62	+83	-0.33								
ACT BW	205 WT	\$M	\$W	\$F	\$G	\$B	\$C										
64	659	+43	+59	+84	+57	+141	+226										
CED	BW	WW	YW	DMI	YH	SC	DOC	HP	CEM	MILK	MW	MH	CW	MRB	RE	FAT	TND
16	42	69	35	70	73	39	63	94	8	83	39	44	59	53	23	15	36

NON-PARENT BULLS

Top 1% CEM Top 4% CWT Top 10% MH Top 15% REA Top 25% Marb
Top 5% Fat Top 15% CED Top 15% MH Top 20% \$G Top 25% WW

- Legend 9123 offers double-digit calving ease, solid growth and a strong carcass profile while blending Legend 5019 with a donor dam that combines Confidence 0100 with the dam of Rampage.

526

44 Generation 9775

BIRTH DATE: 10-7-2019 BULL 19739754 TATTOO: 9775

PF Generation 7054
+*18754476
#*VAR Generation 2100
#*Connealy Consensus 7229
+*Sandpoint Blackbird 8809
#*AAR Ten X 7008 SA
+*EXAR Rita U049

Zebo Queen 4037
18136904
#*GAR Prophet
Zebo Queen 2133
#CRA Bextor 872 5205 608
+GAR Objective 1885
#Poss Total Impact 745
+*C5 MS Pred 1008

CED	BW	WW	YW	RADG	DMI	YH	SC	DOC									
+9	+1.6	+75	+129	+25	+1.55	+9	+8	+28									
HP	CEM	MILK	MW	MH	SEN	CW	MRB	RE	FAT								
+9.2	+16	+22	+60	+8	-16	+66	+77	+85	+0.22								
ACT BW	205 WT	\$M	\$W	\$F	\$G	\$B	\$C										
69	784	+65	+76	+109	+60	+169	+284										
CED	BW	WW	YW	DMI	YH	SC	DOC	HP	CEM	MILK	MW	MH	CW	MRB	RE	FAT	TND
30	63	24	23	82	43	63	94	60	8	85	36	21	9	38	14	62	80

NON-PARENT BULLS

Top 1% CEM Top 4% CWT Top 10% MH Top 15% REA Top 25% Marb
Top 4% \$C Top 5% \$B Top 10% WW Top 15% YH
Top 4% \$F Top 10% \$W Top 10% YW Top 20% \$G

- Generation 9775 is a low birth, high growth, solid carcass and high \$C son of Generation 7054 by a dam that blends the proven carcass and maternal strength of Prophet and Total Impact 745.

524

44 Blueprint 79

BIRTH DATE: 9-19-2019 BULL *19555183 TATTOO: 79

Woodhill Blueprint
*18876777
#*Connealy Confidence Plus
#*Connealy Confidence 0100
Elbanna of Conanga 1209
*Tehama Sierra Cut 2118
+*Woodhill Evergreen U6-2291

Maplecrest Rita 3146
17834062
#*GAR Prophet
#CRA Bextor 872 5205 608
+GAR Objective 1885
#*B/R New Day 454
+GAR 1407 New Design 1063

CED	BW	WW	YW	RADG	DMI	YH	SC	DOC									
+6	+6	+75	+126	+23	+1.55	+5	+1.04	+16									
HP	CEM	MILK	MW	MH	SEN	CW	MRB	RE	FAT								
+10.2	+9	+27	+56	+5	-17	+49	+1.00	+6.2	+0.11								
ACT BW	205 WT	\$M	\$W	\$F	\$G	\$B	\$C										
89	783	+68	+85	+77	+68	+146	+257										
CED	BW	WW	YW	DMI	YH	SC	DOC	HP	CEM	MILK	MW	MH	CW	MRB	RE	FAT	TND
72	62	5	22	97	29	24	70	34	61	31	25	16	21	3	45	68	79

NON-PARENT BULLS

Top 3% \$W Top 10% Marb Top 10% YW Top 25% \$B
Top 10% \$G Top 10% WW Top 20% \$C

- Blueprint 79 is a low birth, high growth and high MB son of the popular Blueprint by a royally bred dam that blends the proven carcass and maternal strength of Prophet and New Day 454.



44 GROWTH AND CARCASS

527

44 Conan 9787

BIRTH DATE: 10-2-2019 BULL 19739759 TATTOO: 9787

*HA Cowboy Up 5405 *HA Outside 3008
EXAR Conan 1107B #*HA Blackcap Lady 1602
+*18717674 +*FWY 028 of 7010 3522 #*Connealy Capitalist 028
Maplecrest Eva 7010

#*AAR Ten X 7008 SA #*Mytty In Focus
VNAR Erica 4190 #AAR Lady Kelton 5551
17966189 +VNAR Erica 6284 #*GAR Retail Product
+Garrison Erica 1661

CED	BW	WW	YW	RADG	DMI	YH	SC	DOC	
+7	+2.0	+87	+166	+4.0	+1.75	+1.4	+1.33	+19	
HP	CEM	MILK	MW	MH	SEN	CW	MRB	RE	FAT
+12.9	+12	+25	+138	+1.2	-55	+73	+65	+62	-0.30
ACT BW	205 WT	SM	SW	SF	SG	SB	SC		
72	809	+40	+79	+117	+56	+173	+264		

CED	BW	WW	YW	DMI	YH	SC	DOC	HP	CEM	MILK	MW	MH	CW	MRB	RE	FAT	TND
72	85	21	1	87	20	11	34	24	23	74	5	14	7	23	47	4	61

NON-PARENT BULLS

Top 1% MH	Top 1% YH	Top 2% CWT	Top 10% \$W	Top 20% SC
Top 1% RADG	Top 1% YW	Top 4% \$B	Top 15% \$C	Top 25% \$G
Top 1% WW	Top 2% \$F	Top 5% Fat	Top 20% CEM	

• Conan 9787 offers big time growth and performance along with solid carcass figures while blending Conan 1107B with a dam that combines the proven carcass and performance greats, Ten X and Retail Product.

530

44 Acclaim 454

BIRTH DATE: 8-25-2019 BULL *19588260 TATTOO: 454

*Jindra 3rd Dimension #*Jindra Double Vision
Jindra Acclaim #Jindras Sapphire J 417
*17972810 +*Jindra Blackbird Lassy 1111 #*Connealy Impression
Jindras Enchantress J 102

#*EXAR Denver 2002B #*EXAR Upshot 0562B
Gaffney Primrose Lady 563 +Exar Royal Lass 1067
18467719 Gaffney Primrose Lady 187 #*SAV Brilliance 8077
+OTG Primrose Lady 43 744

CED	BW	WW	YW	RADG	DMI	YH	SC	DOC	
+2	+2.4	+79	+142	+3.1	+1.42	+8	+4.5	+4	
HP	CEM	MILK	MW	MH	SEN	CW	MRB	RE	FAT
+9.0	+9	+30	+90	+7	-35	+71	+74	+84	-0.10
ACT BW	205 WT	SM	SW	SF	SG	SB	SC		
79	750	+47	+83	+119	+61	+180	+280		

CED	BW	WW	YW	DMI	YH	SC	DOC	HP	CEM	MILK	MW	MH	CW	MRB	RE	FAT	TND
75	69	10	7	83	14	55	93	68	47	40	10	14	3	39	8	13	11

NON-PARENT BULLS

Top 1% \$F	Top 2% YW	Top 5% \$C	Top 15% MH	Top 25% Milk
Top 2% \$B	Top 3% WW	Top 5% RADG	Top 15% REA	Top 25% YH
Top 2% CWT	Top 4% \$W	Top 15% \$G	Top 20% Fat	

• Acclaim 454 is a solid growth and performance prospect with strong carcass figures and a pedigree that blends the proven performance of Acclaim with a dam that blends the former high selling Denver 2002B with Brilliance.

528

44 Prime Cut 9042

BIRTH DATE: 9-1-2019 BULL *19715623 TATTOO: 9042

Vermilion Sirloin #*TC Franklin 619
HA Prime Cut 4493 #Vermilion Lass 8482
*17943466 +*HA Miss Blackcap 9127 #HA Program 5652
#*HA Miss Blackcap 1250

#*Rito 112 of 2536 Rito 616 #Rito 616 of 4B20 6807
Craft Cheyenne 1397-880 GAR Precision 2536
+16169357 +*Magic Meadow Cheyenne 1397 #OCC Anchor 771A
SAV Cheyenne 2213

CED	BW	WW	YW	RADG	DMI	YH	SC	DOC	
+7	+2.0	+64	+105	+2.6	+0.9	+6	+7.6	+4	
HP	CEM	MILK	MW	MH	SEN	CW	MRB	RE	FAT
+7.6	+11	+29	+65	+5	-23	+30	+46	+70	-0.18
ACT BW	205 WT	SM	SW	SF	SG	SB	SC		
74	627	+44	+70	+68	+47	+115	+193		

CED	BW	WW	YW	DMI	YH	SC	DOC	HP	CEM	MILK	MW	MH	CW	MRB	RE	FAT	TND
94	99	1	3	73	3	43	93	70	17	21	1	3	5	61	5	17	14

NON-PARENT BULLS

Top 10% DMI	Top 10% Fat	Top 20% \$W	Top 25% Milk	Top 25% WW
-------------	-------------	-------------	--------------	------------

• Prime Cut 9042 offers a balanced growth and carcass profile along with an outcross pedigree that combines Prime Cut 4493 with a donor female that blends the carcass strength of Rito 112 with the maternal strength of Anchor 771A.

529

44 Ramesses 9926

BIRTH DATE: 9-13-2019 BULL *19696970 TATTOO: 9926

*Quaker Hill Rampage 0A36 #MCC Daybreak
Springfield Ramesses 6124 #*QHF Blackcap 6E2 of 4V16 4355
+*18746724 *Welytok Total 10 Erianna 3B2 #*AAR Ten X 7008 SA
Quaker Hill Erianna 8T2

#Sitz Upward 307R #*Connealy Onward
Deer Valley Blackcap 0904 Sitz Henrietta Pride 81M
+*16870416 +*EXAR New Design 4212 #*Rito 112 of 2536 Rito 616
+*GAR New Design 1200

CED	BW	WW	YW	RADG	DMI	YH	SC	DOC	
+9	+1.6	+68	+127	+3.0	+1.25	+1.1	+1.36	+1	
HP	CEM	MILK	MW	MH	SEN	CW	MRB	RE	FAT
+9.7	+11	+32	+60	+7	-22	+65	+1.09	+9.7	-0.10
ACT BW	205 WT	SM	SW	SF	SG	SB	SC		
69	787	+51	+77	+115	+79	+194	+303		

CED	BW	WW	YW	DMI	YH	SC	DOC	HP	CEM	MILK	MW	MH	CW	MRB	RE	FAT	TND
31	47	60	23	45	44	11	95	78	49	36	68	52	27	8	6	9	65

NON-PARENT BULLS

Top 1% \$B	Top 5% CWT	Top 10% Milk	Top 15% MH
Top 1% \$C	Top 5% YH	Top 10% RADG	Top 15% WW
Top 2% \$F	Top 10% \$W	Top 10% REA	Top 20% Fat
Top 3% \$G	Top 10% Marb	Top 10% YW	Top 20% SC

• Ramesses 9926 is a low birth, high growth and strong carcass and \$C son of Ramesses 6124 by a donor female that blends the proven performance of Upward with the infamous donor female, New Design 4212.
• Full brother to Lot 452.

531

44 Heritage 9719

BIRTH DATE: 8-18-2019 BULL *19495152 TATTOO: 9719

*VAR Generation 2100 #*Connealy Consensus 7229
VAR Heritage 5038 #*Sandpoint Blackbird 8809
+*18066052 +*SJH Complete of 6108 1564 #*Summitcrest Complete 1P55
+*DRMCTR III Rita 6108

#Sitz Upward 307R #*Connealy Onward
VAR Blackcap 0390 Sitz Henrietta Pride 81M
+*16798963 +*EXAR New Design 4212 #*Rito 112 of 2536 Rito 616
+*GAR New Design 1200

CED	BW	WW	YW	RADG	DMI	YH	SC	DOC	
+7	+2.2	+74	+123	+2.7	+5.7	+5	+1.57	+20	
HP	CEM	MILK	MW	MH	SEN	CW	MRB	RE	FAT
+11.5	+11	+23	+44	+2	-9	+55	+6.2	+1.01	-0.16
ACT BW	205 WT	SM	SW	SF	SG	SB	SC		
79	749	+69	+77	+99	+58	+157	+273		

CED	BW	WW	YW	DMI	YH	SC	DOC	HP	CEM	MILK	MW	MH	CW	MRB	RE	FAT	TND
37	49	26	53	33	75	6	56	28	49	78	65	78	31	35	9	32	10

NON-PARENT BULLS

Top 4% REA	Top 10% SC	Top 15% \$F	Top 20% \$G	Top 25% RADG
Top 10% \$C	Top 10% WW	Top 15% Fat	Top 20% CWT	
Top 10% \$W	Top 15% \$B	Top 15% YW	Top 25% \$M	

• Heritage 9719 offers growth, performance and a high RE projection while blending Heritage 5038 with a donor female that combines the proven growth leader, Upward with the infamous donor female, New Design 4212.

532

44 High Weigh 958

BIRTH DATE: 9-27-2019 BULL *19546604 TATTOO: 958

#Plattemere Weigh Up K360 #Sitz Upward 307R
EWA High Weigh 3123 #Barbara of Plattemere 337
+*17816333 Edgewood Jaunty 128 #*GAR New Design 5050
Edgewood Jaunty 935

#*Summitcrest Focus 2U66 #*Mytty In Focus
OVR Blackcap 303 Summitcrest Elba 1M17
17604962 +*DCF Blackcap 1616 #*R/M Ironstone 4047
+*LS Precision 1680 2104 P200

CED	BW	WW	YW	RADG	DMI	YH	SC	DOC	
+3	+3.0	+73	+135	+3.2	+1.40	+7	+6.4	+23	
HP	CEM	MILK	MW	MH	SEN	CW	MRB	RE	FAT
+8.9	+7	+21	+73	+6	-22	+61	+7.2	+8.7	-0.37
ACT BW	205 WT	SM	SW	SF	SG	SB	SC		
83	712	+55	+65	+109	+63	+172	+278		

CED	BW	WW	YW	DMI	YH	SC	DOC	HP	CEM	MILK	MW	MH	CW	MRB	RE	FAT	TND
64	79	15	4	88	39	48	21	89	48	90	21	30	15	35	4	2	35

NON-PARENT BULLS

Top 3% RADG	Top 4% Fat	Top 10% CWT	Top 15% REA
Top 4% \$B	Top 5% YW	Top 10% WW	Top 25% Doc
Top 4% \$F	Top 10% \$C	Top 15% \$G	Top 25% MH

• High Weigh 958 is a strong growth and performance son of the popular multi-trait sire, High Weigh 3123 and stems from a dam that blends the calving ease and maternal strength of Focus 2U66 with Ironstone 4047.

44 OUTCROSS BULLS

533

44 Dually 9250

BIRTH DATE: 8-17-2019 BULL *19587787 TATTOO: 9250

DL Dually
*18608253

DL Sonic 444
*DL Incentive 2103

#*KG Solution 0018
DL Barbara 792
DL Incentive 228
DL Karama 39

#*Baldridge Waylon W34
Spring Grove Rita 5241
*18369239

#*GAR-EGL Protege
*Baldridge Blackcap T163
#*AAR Ten X 7008 SA
+GAR Daybreak M721

CED	BW	WW	YW	RADG	DMI	YH	SC	DOC									
+8	+1.6	+94	+166	+34	+1.70	+8	+3.9	+29									
HP	CEM	MILK	MW	MH	SEN	CW	MRB	RE	FAT								
+11.1	+13	+20	+113	+9	-40	+72	+52	+70	+003								
ACT BW	205 WT	SM	SW	SF	SG	SB	SC	DOC									
65	698	+60	+88	+115	+48	+163	+271										
CED	BW	WW	YW	DMI	YH	SC	DOC	HP	CEM	MILK	MW	MH	CW	MRB	RE	FAT	TND
59	63	1	1	98	4	66	3	46	10	58	1	3	1	66	17	38	76

NON-PARENT BULLS

Top 1% RADG
Top 1% WW
Top 1% YW

Top 2% \$F
Top 2% \$W
Top 2% CWT

Top 5% Doc
Top 10% \$B
Top 10% \$C

Top 10% CEM
Top 25% YH

Number 5 WW Fall Yearling

Dually 9250 is a low birth, extreme growth and solid carcass prospect sired by Dually and by a donor dam that combines the proven performance of Waylon with the breed's proven carcass great, Ten X.

534

44 Alternative 9207

BIRTH DATE: 8-8-2019 BULL *19587758 TATTOO: 9207

Baldridge Alternative E125
+18837398

Poss Easy Impact 0119
Baldridge Blackbird A030

#Poss Total Impact 745
#Elmaretta 736
#Hoover Dam
Baldridge Blackbird X89

+*Quaker Hill Rampage OA36
Spring Grove Blackcap 6186
+18578549

#MCC Daybreak
+*QHF Blackcap 6E2 of 4V16 4355
#*Connealy Consensus 7229
+Exar Blackcap 2326

CED	BW	WW	YW	RADG	DMI	YH	SC	DOC									
+17	-2.6	+59	+108	+25	+94	-1	-0.5	+14									
HP	CEM	MILK	MW	MH	SEN	CW	MRB	RE	FAT								
+11.5	+10	+17	+54	+0	-11	+44	+1.17	+84	+025								
ACT BW	205 WT	SM	SW	SF	SG	SB	SC	DOC									
71	665	+51	+57	+92	+78	+170	+271										
CED	BW	WW	YW	DMI	YH	SC	DOC	HP	CEM	MILK	MW	MH	CW	MRB	RE	FAT	TND
14	27	40	33	68	96	78	63	19	96	90	52	78	50	3	15	69	42

NON-PARENT BULLS

Top 1% CED
Top 2% BW

Top 3% \$G
Top 4% Marb

Top 5% \$B
Top 10% \$C

Top 15% REA
Top 25% \$F

Number 2 CED Fall Yearling

Alternative 9207 offers exceptional calving ease, solid growth and an extreme MB figure while blending the up and coming Alternative E125 with a donor female that blends the breed's multi-trait superstar, Rampage with the proven maternal great and former breed registration leader, Consensus 7229.

Full brother to Lot 284.

Number 2 BW Fall Yearling



535

44 Southside 935

BIRTH DATE: 8-19-2019 BULL *19548393 TATTOO: 935

KCF Bennett Southside
*16430862

#Nichols Extra K205
#KCF Miss 208 S11

#*EF Complement 8088
OVR Lady Matrix 319
17763326

OVR Lady Matrix 033

#Basin Franchise P142
+EF Everelda Entense 6117
Twin Lakes Matrix 7111
GAR Retail Product 2736

CED	BW	WW	YW	RADG	DMI	YH	SC	DOC									
+5	+2.4	+60	+109	+27	+83	+4	+1.03	+23									
HP	CEM	MILK	MW	MH	SEN	CW	MRB	RE	FAT								
+14.5	+13	+32	+44	+5	-14	+54	+62	+69	+002								
ACT BW	205 WT	SM	SW	SF	SG	SB	SC	DOC									
66	636	+67	+68	+102	+53	+155	+268										
CED	BW	WW	YW	DMI	YH	SC	DOC	HP	CEM	MILK	MW	MH	CW	MRB	RE	FAT	TND
96	99	26	22	55	40	60	18	19	10	17	49	24	17	44	20	20	31

NON-PARENT BULLS

Top 10% \$C
Top 10% \$F
Top 10% CEM

Top 10% Milk
Top 15% \$B
Top 15% HPreg

Top 20% \$W
Top 20% CWT
Top 25% Doc

Top 25% RADG

Southside 935 and Southside 946 are outcross performance sons of the performance and maternal sire, Southside by full sister dams that combine Complement 8088 with Matrix 7111.

536

44 Southside 946

BIRTH DATE: 8-29-2019 BULL *19548392 TATTOO: 946

KCF Bennett Southside
*16430862

#Nichols Extra K205
#KCF Miss 208 S11

#*EF Complement 8088
OVR Lady Matrix 418
18009771

OVR Lady Matrix 033

#Nichols Extra H6
Nichols Black Heiress F346
#Bon View New Design 208
#KCF Miss 338 P14

#Basin Franchise P142
+EF Everelda Entense 6117
Twin Lakes Matrix 7111
GAR Retail Product 2736

CED	BW	WW	YW	RADG	DMI	YH	SC	DOC									
+4	+2.7	+56	+104	+26	+81	+6	+1.46	+30									
HP	CEM	MILK	MW	MH	SEN	CW	MRB	RE	FAT								
+11.8	+8	+33	+54	+7	-20	+41	+57	+44	-030								
ACT BW	205 WT	SM	SW	SF	SG	SB	SC	DOC									
87	677	+57	+61	+84	+50	+134	+231										
CED	BW	WW	YW	DMI	YH	SC	DOC	HP	CEM	MILK	MW	MH	CW	MRB	RE	FAT	TND
45	66	53	42	53	39	8	4	50	47	6	35	14	62	46	74	9	55

NON-PARENT BULLS

Top 4% Doc
Top 5% Fat
Top 10% Milk
Top 15% MH
Top 15% SC

537

44 Heritage 9515

BIRTH DATE: 9-10-2019 BULL *19550708 TATTOO: 9515

VAR Heritage 5038
+18066052

*VAR Generation 2100
+*SJH Complete of 6108 1564

#*Connealy Consensus 7229
+*Sandpoint Blackbird 8809
#*Summitcrest Complete 1P55
+*DRMCTR 111 Rita 6108

CoX 27R A036
+17810077

#*Connealy Impression
+*SQ 27R of 3540 FD

#Connealy Reflection
Pearl Pammy of Conanga 194
#CA Future Direction 5321
+*Rita 3540 of 021 Rito 111

CED	BW	WW	YW	RADG	DMI	YH	SC	DOC									
+12	+1.1	+61	+101	+22	+50	+6	+60	+32									
HP	CEM	MILK	MW	MH	SEN	CW	MRB	RE	FAT								
+10.5	+14	+35	+43	+4	-16	+42	+1.03	+48	+039								
ACT BW	205 WT	SM	SW	SF	SG	SB	SC	DOC									
80	720	+59	+78	+79	+66	+144	+246										
CED	BW	WW	YW	DMI	YH	SC	DOC	HP	CEM	MILK	MW	MH	CW	MRB	RE	FAT	TND
7	24	81	84	13	86	54	5	62	38	23	86	84	78	12	74	82	8

NON-PARENT BULLS

Top 2% Doc
Top 4% Milk

Top 5% CEM
Top 10% \$G

Top 10% \$W
Top 10% CED

Top 10% Marb
Top 25% \$B

Top 25% \$C
Top 25% DMI

Heritage 9515 offers double-digit calving ease, solid growth and a high MB projection while combining Heritage 5038 with a donor dam that blends the performance of Impression with the carcass strength of Future Direction.

44 PERFORMANCE BULLS

538

44 Titus 9944

BIRTH DATE: 10-7-2019 BULL +*19696985 TATTOO: 9944

Byergo Titus 6340 *Byergo Black Magic 3348 *Silveiras Conversion 8064
 *18818214 #Byergo Miss Elia 2834 *Byergo Elia Cupcake 5900
 Byergo Big Time 8728
 Byergo Miss Elia 8756

#*GAR-EGL Protege #*Rito 112 of 2536 Rito 616
 TCA Protege Treasure 003 LB 6807 Isabel 339
 *16675386 #TCA Treasure 0699 601 #*SAV 5175 Bando 0699
 Sweetwater Treasure 73M

CED	BW	WW	YW	RADG	DMI	YH	SC	DOC	
+2	+2.1	+80	+134	+27	+1.24	+1.1	+1.08	+24	
HP	CEM	MILK	MW	MH	SEN	CW	MRB	RE	FAT
+11.2	+9	+27	+102	+1.0	-39	+67	+4.4	+1.03	-.005
ACT BW	205 WT	\$M	\$W	\$F	\$G	\$B	\$C		
64	731	+54	+82	+104	+49	+153	+252		

CED	BW	WW	YW	DMI	YH	SC	DOC	HP	CEM	MILK	MW	MH	CW	MRB	RE	FAT	TND
91	83	9	30	63	13	46	8	46	58	36	7	7	92	6	15	94	

NON-PARENT BULLS

Top 3% WW	Top 4% REA	Top 5% YW	Top 20% \$C	Top 25% RADG
Top 4% \$W	Top 5% MH	Top 10% \$F	Top 20% Doc	
Top 4% CWT	Top 5% YH	Top 15% \$B	Top 25% Fat	

• Titus 9944 is a big time growth and high RE son of Titus 6340 by a donor female that blends the carcass strength of Protégé with the performance of Bando 0699.

539

44 Boomer 9735

BIRTH DATE: 9-25-2019 BULL 19749314 TATTOO: 9735

Byergo Boomer 6351 *Byergo Black Magic 3348 *Silveiras Conversion 8064
 *18833395 Byergo Miss Elia 2821 *Byergo Elia Cupcake 5900
 Byergo Andy 0115
 Byergo Miss Elia 7313

**Poss Right Answer 2501 #*Connealy Right Answer 746
 Zebo Queen 5045 +Poss Quenn Peggy 9611
 18463152 +Goode Predestined 8411 #*GAR Predestined
 Goode Objective 547

CED	BW	WW	YW	RADG	DMI	YH	SC	DOC	
+5	+1.8	+77	+137	+28	+1.71	+1.1	+1.51	+21	
HP	CEM	MILK	MW	MH	SEN	CW	MRB	RE	FAT
+11.1	+11	+43	+67	+7	-31	+54	+4.8	+5.7	-.022
ACT BW	205 WT	\$M	\$W	\$F	\$G	\$B	\$C		
71	700	+73	+97	+80	+46	+126	+236		

CED	BW	WW	YW	DMI	YH	SC	DOC	HP	CEM	MILK	MW	MH	CW	MRB	RE	FAT	TND
81	75	12	9	96	8	6	22	66	17	1	17	11	20	66	43	11	66

NON-PARENT BULLS

Top 1% \$W	Top 4% YW	Top 15% \$M	Top 20% CWT	
Top 1% Milk	Top 5% YH	Top 15% MH	Top 20% RADG	
Top 4% WW	Top 10% Fat	Top 15% SC		

Number 1 Milk Fall Yearling

• Boomer 9735 offers a strong growth and solid carcass profile while blending Boomer 6351 with a dam that combines the calving ease and maternal strength of Right Answer with the proven carcass strength of Predestined and Objective.

540

44 Blackstone 446

BIRTH DATE: 9-7-2019 BULL +*19589712 TATTOO: 446

Byergo/Double GG Blackstone *Byergo Black Magic 3348 *Silveiras Conversion 8064
 *18842383 Byergo May 2871 *Byergo Elia Cupcake 5900
 Byergo Mighty Mike 0089
 Byergo Miss Rito 0148

#*VAR Discovery 2240 #*AAR Ten X 7008 SA
 Vintage Rowena 5593 +*Deer Valley Rita 0308
 +*18099902 +Lily's Rowena 1671 #*Connealy Consensus 7229
 WK Miss Rowena 2423

CED	BW	WW	YW	RADG	DMI	YH	SC	DOC	
+4	+2.1	+74	+136	+33	+1.18	+7	+2.05	+25	
HP	CEM	MILK	MW	MH	SEN	CW	MRB	RE	FAT
+7.6	+6	+31	+94	+6	-37	+54	+1.04	+6.5	+0.01
ACT BW	205 WT	\$M	\$W	\$F	\$G	\$B	\$C		
83	705	+42	+78	+97	+71	+168	+260		

CED	BW	WW	YW	DMI	YH	SC	DOC	HP	CEM	MILK	MW	MH	CW	MRB	RE	FAT	TND
52	61	19	9	78	38	2	7	86	69	30	15	27	19	14	42	50	43

NON-PARENT BULLS

Top 2% RADG	Top 5% \$B	Top 10% Marb	Top 15% \$F	Top 20% CWT
Top 2% SC	Top 10% \$G	Top 10% WW	Top 15% Doc	Top 25% MH
Top 4% YW	Top 10% \$W	Top 15% \$C	Top 15% Milk	

Number 5 SC Fall Yearling

• Blackstone 446 offers excellent growth and a strong MB prediction while blending Blackstone with a royally bred donor dam that combines the legendary 44 Farms herd sire, Discovery with the maternal great, Consensus 7229.

541

44 Payweight Plus 9734

BIRTH DATE: 8-26-2019 BULL +*19616532 TATTOO: 9734

Basin Payweight Plus 6048 #*Basin Payweight 1682 #*Basin Payweight 0065
 *18511911 +*EXAR Royal Lass 2810 #*Connealy Consensus 7229
 +*Exar Royal Lass 1067

#*AAR Ten X 7008 SA #*Mytty In Focus
 Deer Valley Rita 3774 #*AAR Lady Kelton 5551
 +*17812485 +*Deer Valley Rita 0307 #Sitz Upward 307R
 *GAR Objective 2345

CED	BW	WW	YW	RADG	DMI	YH	SC	DOC	
+10	+1	+61	+112	+25	+1.20	+5	+1.22	+14	
HP	CEM	MILK	MW	MH	SEN	CW	MRB	RE	FAT
+9.3	+15	+34	+34	+1	-11	+49	+9.1	+4.6	+0.08
ACT BW	205 WT	\$M	\$W	\$F	\$G	\$B	\$C		
72	784	+59	+77	+91	+62	+153	+257		

CED	BW	WW	YW	DMI	YH	SC	DOC	HP	CEM	MILK	MW	MH	CW	MRB	RE	FAT	TND
12	12	31	28	82	28	15	56	50	7	12	53	49	23	17	73	71	6

NON-PARENT BULLS

Top 3% CEM	Top 15% \$B	Top 20% \$C	Top 25% CED	
Top 5% Milk	Top 15% \$G	Top 25% \$F	Top 25% SC	
Top 10% \$W	Top 15% Marb	Top 25% BW		

• Payweight Plus 9734 offers double digit calving ease, a solid growth profile and a pedigree that blends generations of breed leading sires including Payweight 1682, Consensus 7229, Ten X and Upward.

• Full brother to Lot 285.

542

44 Payweight 812G

BIRTH DATE: 8-28-2019 BULL +*19668906 TATTOO: 812G

Basin Payweight 1682 #*Basin Payweight 0065 #Vermilion Payweight J847
 #*17038724 21AR O Lass 7017 +Basin Lucy 3829
 #HARB Pendleton 765 JH
 21AR O Lass F24A

*Silveiras Conversion 8064 #*BT Crossover 758N
 Tri-K Kara KeeKee 293 +EXG Saras Dream 5609 R3
 *17590388 2 K's Delia Kara X38 #*SAV Bismarck 5682
 +2 K's 004 Delia 851

CED	BW	WW	YW	RADG	DMI	YH	SC	DOC	
+11	+1.1	+63	+112	+25	+0.89	+4	+1.52	+10	
HP	CEM	MILK	MW	MH	SEN	CW	MRB	RE	FAT
+15.1	+13	+27	+58	+5	-18	+42	+5.2	+6.2	+0.12
ACT BW	205 WT	\$M	\$W	\$F	\$G	\$B	\$C		
72	685	+70	+69	+86	+46	+132	+241		

CED	BW	WW	YW	DMI	YH	SC	DOC	HP	CEM	MILK	MW	MH	CW	MRB	RE	FAT	TND
15	39	6	7	96	7	5	80	2	10	25	7	4	10	32	28	77	64

NON-PARENT BULLS

Top 10% CEM	Top 15% CED	Top 20% \$W		
Top 10% HPreg	Top 15% SC	Top 25% \$M		

• Payweight 812G is a low birth, strong growth and solid carcass son of the legendary maternal and performance sire, Payweight 1682 by a donor female that blends Conversion 8064 with Bismarck.



44 MULTI-TRAIT PROSPECTS

543

44 Playbook 9203

BIRTH DATE: 8-7-2019 BULL: *19587744 TATTOO: 9203

#*Basin Payweight 1682 #*Basin Payweight 0065
 21AR O Lass 7017
 #Summitcrest Complete 1P55
 +*Rita 9M26 of Rita 5F56 Pred

#*Connealy Consensus 7229 #*Connealy Consensus
 Blue Lilly of Conanga 16
 #Rito 616 of 4B20 6807
 +LCR D/D Precision 1

EXAR Blackcap 1748
 +*16882867

+*Rita 1C43 of 9M26 Complete
 +Exar Blackcap 2326

CED	BW	WW	YW	RADG	DMI	YH	SC	DOC	
+10	+8	+63	+109	+22	+1.00	+4	+6.9	+32	
HP	CEM	MILK	MW	MH	SEN	CW	MRB	RE	FAT
+8.4	+11	+36	+0	-4	+4	+45	+25	+31	+018
ACT BW	205 WT	SM	SW	SF	SG	SB	SC		
64	669	+92	+87	+29	+111	+236			

CED	BW	WW	YW	DMI	YH	SC	DOC	HP	CEM	MILK	MW	MH	CW	MRB	REA	FAT	TND
8	10	19	37	89	56	46	2	67	55	10	80	84	47	94	89	83	68

NON-PARENT BULLS

Top 1% \$M Top 2% \$W Top 2% Doc Top 3% Milk Top 25% CED

• Playbook 9203 is a calving ease, solid growth and maternally bred son of the popular Playbook 5437 by a donor dam that blends the maternal greats, Consensus 7229 and Rito 616.
 • Full brother to Lots 281 & 282.

546

44 Trending 9931

BIRTH DATE: 9-1-2019 BULL: *19505200 TATTOO: 9931

#*VAR Discovery 2240 #*AAR Ten X 7008 SA
 +*Deer Valley Rita 0308
 +*44 Conveyance 0X52
 B/R Ruby 1224

#*Connealy Consensus 7229 #*Connealy Consensus
 Blue Lilly of Conanga 16
 #*B/R Ambush 28
 +Summitcrest Primrose LRR15N9

44 Primrose 3200
 +*17489779

+*44 Ruby 2477
 +Circle A Primrose 7088

CED	BW	WW	YW	RADG	DMI	YH	SC	DOC	
+8	+1.2	+48	+95	+26	+8.1	+2	+6.8	+9	
HP	CEM	MILK	MW	MH	SEN	CW	MRB	RE	FAT
+11.3	+11	+13	+66	+7	-14	+33	+1.22	+5.8	-.006
ACT BW	205 WT	SM	SW	SF	SG	SB	SC		
86	692	+22	+30	+82	+79	+161	+231		

CED	BW	WW	YW	DMI	YH	SC	DOC	HP	CEM	MILK	MW	MH	CW	MRB	REA	FAT	TND
45	54	83	59	41	93	65	93	45	40	99	45	39	77	4	43	41	88

NON-PARENT BULLS

Top 3% \$G Top 3% Marb Top 10% \$B Top 15% MH Top 25% Fat

• Trending 9931 is a low birth, solid growth and high MB son of the 44 Farms herd sire, Trending 4413 by a donor female that blends Consensus 7229 with the proven performance great, Ambush 28.

544

44 Playbook 9186

BIRTH DATE: 8-5-2019 BULL: *19587728 TATTOO: 9186

#*Basin Payweight 1682 #*Basin Payweight 0065
 21AR O Lass 7017
 #Summitcrest Complete 1P55
 +*Rita 9M26 of Rita 5F56 Pred

#MCC Daybreak #*QHf Blackcap 6E2 of 4V16 4355
 #*SAV Priority 7283
 Shaf 004 Lady Trav WWR 657

+*Quaker Hill Rampage 0A36
 Spring Grove Lady 7139
 19037943

+*Rita 1C43 of 9M26 Complete
 SHAF PR Lady Trav 004 672

CED	BW	WW	YW	RADG	DMI	YH	SC	DOC	
+10	-1	+68	+116	+22	+1.40	+4	+7.7	+18	
HP	CEM	MILK	MW	MH	SEN	CW	MRB	RE	FAT
+13.9	+13	+32	+42	+3	-13	+48	+4.2	+7.8	+017
ACT BW	205 WT	SM	SW	SF	SG	SB	SC		
64	601	+80	+85	+86	+43	+129	+247		

CED	BW	WW	YW	DMI	YH	SC	DOC	HP	CEM	MILK	MW	MH	CW	MRB	REA	FAT	TND
7	3	25	44	86	50	40	39	12	22	14	53	40	49	70	23	74	76

NON-PARENT BULLS

Top 3% \$W Top 10% Milk Top 20% REA Top 25% CED
 Top 5% \$M Top 15% WW Top 25% CW Top 25% YW
 Top 10% CEM Top 20% HPreg Top 25% BW

• Playbook 9186 offers calving ease and solid growth while blending the popular Playbook 5437 with a dam that blends the breed's multi-trait superstar, Rampage with the maternal and performance sire, Priority 7283.

547

44 Highwayman G253

BIRTH DATE: 9-11-2019 BULL: 19527261 TATTOO: G253

#*Baldrige Waylon W34 #*GAR-EGL Protege
 #*Baldrige Blackcap T163
 #MCC Daybreak
 +*GAR Objective 2827

#Riverbend None Better Y095 #*Connealy Consensus 7229
 #*CCC Blackbird 9101
 #*GAR New Design 5050
 +*Lone Star Ever Entense 501E

MR4M Everelda 89E
 18162081

+*Lone Star 5050 EVER ENT E844

CED	BW	WW	YW	RADG	DMI	YH	SC	DOC	
+1	+3.3	+77	+140	+30	+1.47	+6	+2.3	+21	
HP	CEM	MILK	MW	MH	SEN	CW	MRB	RE	FAT
+14.0	+7	+30	+109	+8	-44	+61	+1.02	+8.7	-.018
ACT BW	205 WT	SM	SW	SF	SG	SB	SC		
75	740	+56	+75	+97	+75	+172	+279		

CED	BW	WW	YW	DMI	YH	SC	DOC	HP	CEM	MILK	MW	MH	CW	MRB	REA	FAT	TND
93	96	5	2	91	14	90	35	17	68	14	3	7	4	13	7	11	62

NON-PARENT BULLS

Top 3% YW Top 4% WW Top 10% CWT Top 10% Marb Top 15% REA
 Top 4% \$B Top 10% \$C Top 10% Fat Top 10% RADG Top 20% HPreg
 Top 4% \$G Top 10% \$W Top 10% MH Top 15% \$F Top 25% Milk

• Highwayman G253 offers excellent growth, strong carcass figures and a unique pedigree that blends Highwayman 4W10 with a dam that combines None Better Y095 with the proven carcass and maternal sire, New Design 5050.

545

44 Envision 9937

BIRTH DATE: 9-5-2019 BULL: *19511941 TATTOO: 9937

#*AAR Ten X 7008 SA #*Mytty In Focus
 #*AAR Lady Kelton 5551
 #*GAR Predestined
 +*GAR 112 Rito C446

#*Rito 12E7 of 5F56 Rito 5M2 #*Rito Revenue 5M2 of 2536 Pre
 +*Rita 5F56 of 1198 FD
 #*Connealy Consensus 7229
 +Exar Miss Emulous 7210

EXAR Miss Emulous 4983
 +*17779161

+*Rito 12E7 of 5F56 Rito 5M2
 EXAR Miss Emulous 1014

CED	BW	WW	YW	RADG	DMI	YH	SC	DOC	
+9	+1.8	+51	+90	+22	+4.3	-1	+1.12	+16	
HP	CEM	MILK	MW	MH	SEN	CW	MRB	RE	FAT
+9.9	+12	+30	-15	-6	+9	+28	+8.6	+8.9	-.015
ACT BW	205 WT	SM	SW	SF	SG	SB	SC		
82	628	+76	+65	+63	+68	+131	+246		

CED	BW	WW	YW	DMI	YH	SC	DOC	HP	CEM	MILK	MW	MH	CW	MRB	REA	FAT	TND
55	74	84	78	8	99	37	58	85	27	32	99	100	89	26	12	6	82

NON-PARENT BULLS

Top 10% \$G Top 10% REA Top 20% CEM Top 20% Marb Top 25% Milk
 Top 10% \$M Top 15% Fat Top 20% DMI Top 25% \$C

• Envision 9937 is a low birth and strong carcass prospect sired by the 44 Farms herd sire, Envision by a donor female that combines Rito 12E7 with the former breed registration leader, Consensus 7229.

FOR THOSE UNABLE TO ATTEND
 IN PERSON ON SALE DAY



LiveAuctionsTV

44 OUTCROSS PROSPECTS

548 44 18-Million 9239

BIRTH DATE: 8-14-2019 BULL: +*19587786 TATTOO: 9239

*Jindra Acclaim
Whitestone 18-Million
*18000000
Whitestone Everelda 5109

*Jindra 3rd Dimension
*Jindra Blackbird Lassy 1111
*Connealy Black Granite
Whitestone Everelda C059

#*AAR Ten X 7008 SA
EXAR Pride 1704
+*17979189

#*Mytty In Focus
#AAR Lady Kelton 5551
*Connealy Consensus 7229
+Sitz Henrietta Pride 643T

CED	BW	WW	YW	RADG	DMI	YH	SC	DOC	
+7	+2.0	+77	+121	+24	+5.1	+7	+4.4	+21	
HP	CEM	MILK	MW	MH	SEN	CW	MRB	RE	FAT
+11.9	+11	+34	+50	+3	-18	+53	+5.5	+5.7	-0.19
ACT BW	205 WT	SM	SW	SF	SG	SB	SC		
79	692	+85	+94	+91	+49	+141	+268		

CED	BW	WW	YW	DMI	YH	SC	DOC	HP	CEM	MILK	MW	MH	CW	MB	REA	FAT	TND
85	92	3	26	57	10	51	15	33	28	5	13	13	5	64	36	8	5

NON-PARENT BULLS

Top 1% \$W	Top 4% WW	Top 10% \$C	Top 15% YW	Top 25% \$F
Top 2% \$M	Top 5% Milk	Top 10% Fat	Top 20% CWT	Top 25% DMI

• 18-Million 9239 is a strong growth and solid carcass prospect sired by 18-Million and by a donor female that combines the carcass strength of Ten X with Consensus 7229 and the legendary Henrietta Pride cow family.

551 44 Stonewall 9416

BIRTH DATE: 9-30-2019 BULL: +*19680830 TATTOO: 9416

*Jindra Acclaim
Jindra Stonewall
*18996455
#Jindra Ebony J 707 593

*Jindra 3rd Dimension
*Jindra Blackbird Lassy 1111
*Jindra Double Vision
Jindras Steel Magnolia J 506

#*Rito 9M25 of Rita 5F56 Pred
Vintage Blackbird 4034
+*17772622

#*GAR Predestined
*Rita 5F56 of 1198 FD
*Connealy Onward
*Riverbend Blackbird 4301

CED	BW	WW	YW	RADG	DMI	YH	SC	DOC	
+2	+2.0	+75	+146	+33	+1.69	+1.2	+4.4	+14	
HP	CEM	MILK	MW	MH	SEN	CW	MRB	RE	FAT
+10.9	+14	+34	+106	+1.1	-45	+77	+1.41	+7.2	-0.14
ACT BW	205 WT	SM	SW	SF	SG	SB	SC		
84	811	+42	+79	+131	+91	+221	+329		

CED	BW	WW	YW	DMI	YH	SC	DOC	HP	CEM	MILK	MW	MH	CW	MB	REA	FAT	TND
89	83	7	1	98	4	62	63	37	1	8	3	3	2	2	23	11	75

NON-PARENT BULLS

Top 1% \$B	Top 1% CWT	Top 2% YW	Top 10% \$W
Top 1% \$C	Top 1% Marb	Top 3% YH	Top 10% WW
Top 1% \$F	Top 2% MH	Top 5% CEM	Top 15% Fat
Top 1% \$G	Top 2% RADG	Top 5% Milk	Top 25% REA

Number 3 Marb Fall Yearling
Number 4 \$B Fall Yearling

Number 5 \$G Fall Yearling

• Stonewall 9416 offers exceptional growth, performance, MB and \$C son of the young multi-trait sire, Stonewall and by a royally bred donor dam that blends the carcass strength of Rito 9M25 with the legendary herd sire producing donor dam, Blackbird 8809.
• Maternal brother to Lots 33 & 454.

549 44 Rangefinder 9781

BIRTH DATE: 9-26-2019 BULL: 19749360 TATTOO: 9781

*GDAR Leupold 298
RAML Rangefinder 7536
*18894685
*RAML Royce 536

#*AAR Leupold 0578
*GDAR Miss Blackcap 9232
*TC Aberdeen 759
*RAML Royce 335

#*SAV Priority 7283
Zebo Queen 4004
18133315
+BJ Complete 1255

#*SAV Final Answer 0035
#+SAV Blackcap May 5530
*Summitcrest Complete 1P55
+GAR Retail Product H4054

CED	BW	WW	YW	RADG	DMI	YH	SC	DOC	
+9	+3	+69	+112	+25	+5.2	+8	+5.9	+19	
HP	CEM	MILK	MW	MH	SEN	CW	MRB	RE	FAT
+12.2	+10	+25	+56	+6	-16	+47	+3.7	+6.6	+0.15
ACT BW	205 WT	SM	SW	SF	SG	SB	SC		
73	736	+75	+77	+86	+40	+125	+237		

CED	BW	WW	YW	DMI	YH	SC	DOC	HP	CEM	MILK	MW	MH	CW	MB	REA	FAT	TND
43	30	32	64	23	30	73	39	36	59	61	54	37	32	70	32	44	82

NON-PARENT BULLS

Top 10% \$W	Top 15% WW	Top 25% MH
Top 15% \$M	Top 25% DMI	Top 25% YH

• Rangefinder 9781 is a low birth, growth and solid carcass son of Rangefinder 7536 by a dam that blends Priority 7283 with the former breed RE leader, Complete.

552 44 Alternative 158G

BIRTH DATE: 1-14-2019 BULL: +*19520131 TATTOO: 158G

Poss Easy Impact 0119
Baldrige Alternative E125
+*18837398
Baldrige Blackbird A030

#Poss Total Impact 745
Poss Elmaretta 736
*Hoover Dam
Baldrige Blackbird X89

#*VAR Discovery 2240
44 Ruby 5080
+*18063847
+*44 Ruby X829

#*AAR Ten X 7008 SA
+*Deer Valley Rita 0308
#+*Werner War Party 2417
B/R Ruby 1224

CED	BW	WW	YW	RADG	DMI	YH	SC	DOC	
+0	+3.9	+68	+117	+25	+9.3	+8	+9.2	+23	
HP	CEM	MILK	MW	MH	SEN	CW	MARB	RE	FAT
+11.7	+9	+17	+66	+7	-17	+52	+1.43	+8.6	+0.01
ACT BW	205 WT	SM	SW	SF	SG	SB	SC		
85	529	365	873	ADJ IMF	7.88	ADJ REA	12.6	ADJ SC	34.30
\$M	\$W	\$F	\$G	\$B	\$C	\$I			
+62	+53	+98	+92	+191	+310				

CED	BW	WW	YW	DMI	YH	SC	DOC	HP	CEM	MILK	MW	MH	CW	MB	REA	FAT	TND
90	94	41	42	50	42	45	40	55	23	95	44	38	52	1	12	38	68

NON-PARENT BULLS

Top 1% \$B	Top 1% Marb	Top 15% REA	Top 25% CWT
Top 1% \$C	Top 15% \$F	Top 15% WW	Top 25% Doc
Top 1% \$G	Top 15% MH	Top 20% YW	Top 25% YH

Number 2 Marb Spring Yearling

Number 2 \$G Spring Yearling

• Alternative 158G is a performance, big time MB and high \$C son of the up and coming, Alternative E125 by a donor dam that blends the legendary 44 Farms herd sire, Discovery with War Party and the infamous Ruby donors from the 44 Farms program.



550 44 Game Changer 452

BIRTH DATE: 8-19-2019 BULL: *19588204 TATTOO: 452

#*Connealy Confidence 0100
Gaffney Game Changer 371
+*17805944
*RB Lady Standard 305-890

Connealy Tobin
Becka Gala of Conanga 8281
*LCC New Standard
+*BA Lady 6807 305

+*Baldrige Bronc
Gaffney Forever Lady 762
19116894
#Gaffney Forever Lady 1108

*EF Commando 1366
*Baldrige Isabel Y69
#+*Werner War Party 2417
#Gaffney Forever Lady 9164

CED	BW	WW	YW	RADG	DMI	YH	SC	DOC	
+10	+0	+58	+107	+26	+8.5	+3	-6.3	+11	
HP	CEM	MILK	MW	MH	SEN	CW	MRB	RE	FAT
+5.7	+6	+32	+49	+1	-17	+33	+5.9	+5.1	-0.04
ACT BW	205 WT	SM	SW	SF	SG	SB	SC		
80	730	+44	+70	+75	+49	+124	+205		

CED	BW	WW	YW	DMI	YH	SC	DOC	HP	CEM	MILK	MW	MH	CW	MB	REA	FAT	TND
40	54	69	33	48	88	98	67	98	81	44	72	87	84	64	49	29	51

NON-PARENT BULLS

Top 10% Milk	Top 20% \$W	Top 25% BW	Top 25% CED	Top 25% Fat
--------------	-------------	------------	-------------	-------------

• Game Changer 452 offers double-digit calving ease along with solid growth and carcass projections and a pedigree that blends Game Changer 371, Bronc and War Party 2417.

44 BLACKSTONE SONS

553

44 Blackstone 288G

BIRTH DATE: 1-26-2019 BULL +*19517766 TATTOO: 288G

*Byergo Black Magic 3348 *Silveiras Conversion 8064
Byergo/Double GG Blackstone *Byergo Elia Cupcake 5900
*18842383 Byergo May 2871 Byergo Mighty Mike 0089
Byergo Miss Rito 0148

*VAR Generation 2100 #*Connealy Consensus 7229
44 Ruby 5732 +*Sandpoint Blackbird 8809
+*18106096 +*44 Ruby 3016 #*Rito 9Q13 of Rita 5F56 GHM
B/R Ruby 1224

CED	BW	WW	YW	RADG	DMI	YH	SC	DOC		
-1	+3.4	+81	+161	+38	+1.70	+1.4	+1.83	+34		
HP	CEM	MILK	MW	MH	SEN	CW	MARB	RE	FAT	
+11.0	+4	+40	+112	+1.0	-51	+77	+98	+95	-.015	
ACT BW	205 WT	472	365 WT	1019	ADJ IMF	6.28	ADJ REA	14.1	ADJ SC	36.69
\$M	\$W	\$F	\$G	\$B	\$C	\$A	\$D	\$E	\$F	\$G
+48	+85	+131	+74	+205	+314					

CED	BW	WW	YW	DMI	YH	SC	DOC	HP	CEM	MILK	MW	MH	CW	MB	REA	FAT	TND
92	89	4	1	98	2	5	1	50	75	1	2	3	2	10	11	30	49

NON-PARENT BULLS

Top 1% \$B	Top 1% Doc	Top 1% YW	Top 4% SC	Top 15% Fat
Top 1% \$C	Top 1% Milk	Top 2% WW	Top 5% MH	
Top 1% \$F	Top 1% RADG	Top 3% \$W	Top 10% Marb	
Top 1% CWT	Top 1% YH	Top 4% \$G	Top 10% REA	

Number 5 Milk Spring Yearling

- Blackstone 288G offers exceptional, breed leading growth figures along with high carcass and \$C projections and a pedigree that combines Blackstone with a donor that combines Generation 2100 with the Ruby cow line.
- Full brother to Lot 288.

554

44 Blackstone 174G

BIRTH DATE: 1-15-2019 BULL +*19516553 TATTOO: 174G

*Byergo Black Magic 3348 *Silveiras Conversion 8064
Byergo/Double GG Blackstone *Byergo Elia Cupcake 5900
*18842383 Byergo May 2871 Byergo Mighty Mike 0089
Byergo Miss Rito 0148

#*Baldrige Waylon W34 #*GAR-EGL Protege
44 Rita 4790 *Baldrige Blackcap T163
+*17995249 *Rita 2H12 of 158 Rito 9Q13 #*Rito 9Q13 of Rita 5F56 GHM
*Rita 158 of Rita 8ML7 5050

CED	BW	WW	YW	RADG	DMI	YH	SC	DOC		
+3	+2.9	+73	+137	+32	+1.03	+1.0	+1.46	+29		
HP	CEM	MILK	MW	MH	SEN	CW	MARB	RE	FAT	
+9.6	+3	+31	+56	+2	-20	+53	+1.20	+7.9	-.009	
ACT BW	205 WT	503	365 WT	970	ADJ IMF	7.36	ADJ REA	14.2	ADJ SC	36.34
\$M	\$W	\$F	\$G	\$B	\$C	\$A	\$D	\$E	\$F	\$G
+63	+78	+102	+82	+183	+300					

CED	BW	WW	YW	DMI	YH	SC	DOC	HP	CEM	MILK	MW	MH	CW	MB	REA	FAT	TND
52	45	21	12	65	18	9	3	77	90	20	50	54	19	10	31	47	24

NON-PARENT BULLS

Top 2% \$B	Top 3% RADG	Top 10% \$W	Top 15% SC
Top 2% \$C	Top 4% YW	Top 10% WW	Top 20% CWT
Top 2% \$G	Top 5% Doc	Top 10% YH	Top 20% Fat
Top 3% Marb	Top 10% \$F	Top 15% Milk	Top 20% REA

- Blackstone 174G offers extreme growth, and high MB figure and a strong \$C projection while combining Blackstone with a donor female that combines the proven carcass and performance of Waylon and Rito 9Q13.
- Full brother to Lot 555.

HOW THE BULLS ARE DEVELOPED...

The bulls at 44 Farms are managed and developed to reach a level of their genetic potential that will allow for an accurate comparison of individuals within their respective contemporary groups.

The bulls are developed in large pastures that allow for plenty of exercise and hand fed a high roughage feed. Excessive individual weights are not our goal but rather a practical average weight within contemporary groups that will allow for a fair comparison among contemporaries.

We are confident that these bulls will perform under any environmental conditions.

555

44 Blackstone 205G

BIRTH DATE: 1-19-2019 BULL +*19517772 TATTOO: 205G

*Byergo Black Magic 3348 *Silveiras Conversion 8064
Byergo/Double GG Blackstone *Byergo Elia Cupcake 5900
*18842383 Byergo May 2871 Byergo Mighty Mike 0089
Byergo Miss Rito 0148

#*Baldrige Waylon W34 #*GAR-EGL Protege
44 Rita 4790 *Baldrige Blackcap T163
+*17995249 *Rita 2H12 of 158 Rito 9Q13 #*Rito 9Q13 of Rita 5F56 GHM
*Rita 158 of Rita 8ML7 5050

CED	BW	WW	YW	RADG	DMI	YH	SC	DOC		
+4	+2.1	+59	+105	+27	+3.0	+8	+1.43	+25		
HP	CEM	MILK	MW	MH	SEN	CW	MARB	RE	FAT	
+9.6	+9	+33	+62	+2	-23	+44	+85	+70	+0	
ACT BW	205 WT	487	365 WT	898	ADJ IMF	5.00	ADJ REA	13.6	ADJ SC	37.46
\$M	\$W	\$F	\$G	\$B	\$C	\$A	\$D	\$E	\$F	\$G
+55	+67	+93	+63	+157	+259					

CED	BW	WW	YW	DMI	YH	SC	DOC	HP	CEM	MILK	MW	MH	CW	MB	REA	FAT	TND
67	61	38	36	25	14	24	7	70	50	14	36	50	41	18	35	38	30

NON-PARENT BULLS

Top 10% Milk	Top 15% \$G	Top 15% SC	Top 25% \$W
Top 15% \$B	Top 15% DMI	Top 20% \$F	Top 25% RADG
Top 15% \$C	Top 15% Doc	Top 20% Marb	Top 25% YH

- Blackstone 205G is a growth and solid carcass son of Blackstone by a donor dam that blends the proven performance of Waylon and Rito 9Q13.
- Full brother to Lot 554.

556

44 Blackstone 297G

BIRTH DATE: 2-8-2019 BULL +*19517753 TATTOO: 297G

*Byergo Black Magic 3348 *Silveiras Conversion 8064
Byergo/Double GG Blackstone *Byergo Elia Cupcake 5900
*18842383 Byergo May 2871 Byergo Mighty Mike 0089
Byergo Miss Rito 0148

*44 Trending 4413 #*VAR Discovery 2240
Double GG Blackcap 6G32 +*44 Ruby 2477
+*18710494 +*Quaker Hill Blackcap 0A32 #MCC Daybreak
+*QHF Blackcap 6E2 of 4V16 4355

CED	BW	WW	YW	RADG	DMI	YH	SC	DOC		
+7	+1.9	+76	+139	+28	+1.82	+1.4	+7.3	+22		
HP	CEM	MILK	MW	MH	SEN	CW	MARB	RE	FAT	
+9.8	+9	+32	+119	+1.2	-50	+59	+5.7	+8.2	-.016	
ACT BW	205 WT	585	365 WT	1001	ADJ IMF	4.37	ADJ REA	13.6	ADJ SC	34.10
\$M	\$W	\$F	\$G	\$B	\$C	\$A	\$D	\$E	\$F	\$G
+45	+78	+99	+53	+153	+243					

CED	BW	WW	YW	DMI	YH	SC	DOC	HP	CEM	MILK	MW	MH	CW	MB	REA	FAT	TND
65	64	14	7	96	10	46	21	63	62	40	5	4	25	54	22	17	68

NON-PARENT BULLS

Top 1% MH	Top 5% WW	Top 10% Milk	Top 15% Fat
Top 1% YH	Top 10% \$W	Top 15% \$B	Top 15% REA
Top 3% YW	Top 10% CWT	Top 15% \$F	Top 20% RADG

- Blackstone 297G is a low birth, high growth and solid carcass son of Blackstone by a donor female that blends the 44 Farms herd sire, Trending 4413 with a full sister to the breed's multi-trait standout, Rampage.

557

44 Blackstone 304G

BIRTH DATE: 2-12-2019 BULL +*19517770 TATTOO: 304G

*Byergo Black Magic 3348 *Silveiras Conversion 8064
Byergo/Double GG Blackstone *Byergo Elia Cupcake 5900
*18842383 Byergo May 2871 Byergo Mighty Mike 0089
Byergo Miss Rito 0148

#*AAR Ten X 7008 SA #*Mytty In Focus
EXAR Lucy 5180 #*AAR Lady Kelton 5551
*18043564 +EXAR Lucy 2713 #*Connealy Consensus 7229
+Basin Lucy 6975

CED	BW	WW	YW	RADG	DMI	YH	SC	DOC		
+7	-.4	+52	+102	+29	+4.6	+8	+5.7	+32		
HP	CEM	MILK	MW	MH	SEN	CW	MARB	RE	FAT	
+12.5	+10	+34	+45	+4	-16	+33	+6.4	+4.0	+0.33	
ACT BW	205 WT	565	365 WT	1002	ADJ IMF	4.78	ADJ REA	14.8	ADJ SC	33.23
\$M	\$W	\$F	\$G	\$B	\$C	\$A	\$D	\$E	\$F	\$G
+62	+64	+76	+47	+124	+223					

CED	BW	WW	YW	DMI	YH	SC	DOC	HP	CEM	MILK	MW	MH	CW	MB	REA	FAT	TND
44	20	60	37	39	39	57	2	41	25	14	56	36	65	43	81	88	45

NON-PARENT BULLS

Top 2% Doc	Top 10% RADG	Top 20% DMI
Top 5% Milk	Top 20% BW	Top 25% YH

- Blackstone 304G is a low birth, solid growth and carcass son of Blackstone by a donor female with a royal pedigree that blends the breed's carcass legend, Ten X with the proven maternal sire, Consensus 7229.

44 COMING TWOS

558

44 Jet Black 9063

BIRTH DATE: 2-8-2019 BULL *19369285 TATTOO: 9063

#*Connealy Black Granite
Bar R Jet Black 5063
*1839838
Bar R Iris Anita 0113
Bar R Anita 7081

#*VAR Discovery 2240
Angus Hill Queenie 2AX
*18374681
#*AAR Ten X 7008 SA
*Deer Valley Rita 0308
*B/R Future Direction 4268
+Roden RL Queenie 70527

CED	BW	WW	YW	RADG	DMI	YH	SC	DOC			
+11	+3	+78	+131	+25	+1.16	+7	+5.3	+32			
HP	CEM	MILK	MW	MH	SEN	CW	MARB	RE	FAT		
+9.7	+16	+33	+61	+5	-23	+73	+4.1	+8.0	-0.01		
ACT BW	205 WT	481	365 WT	903	ADJ IMF	4.40	ADJ REA	15.9	ADJ SC	32.10	
\$M	+83	\$W	+95	\$F	+121	\$G	+45	\$B	+166	\$C	+298

CED	BW	WW	YW	DMI	YH	SC	DOC	HP	CEM	MILK	MW	MH	CW	MB	REA	FAT	TND
25	43	29	40	55	67	49	4	75	3	28	62	60	9	79	19	20	32

NON-PARENT BULLS

Top 1% \$F	Top 2% \$C	Top 3% \$M	Top 10% Milk	Top 20% REA
Top 1% \$W	Top 2% CWT	Top 4% WW	Top 10% YW	
Top 1% CEM	Top 2% Doc	Top 10% \$B	Top 15% CED	

Number 4 \$W Spring Yearling

• Jet Black 9063 is a double digit calving ease and high growth and strong \$C son of the popular performance sire, Jet Black 5063 by a donor dam that blends the proven carcass strength of Discovery and Future Direction 4268.

559

44 Samson 9236

BIRTH DATE: 2-28-2019 BULL *19384888 TATTOO: 9236

SS Samson C4701
*18496310
#*Plattemere Weigh Up K360
*SS Isabel 2720
#Sitz Upward 307R
#Barbara of Plattemere 337
*GAR Progression
#SS Isabel T336

DCF Rowena 4754
*18162460
#*AAR Ten X 7008 SA
#Mytty In Focus
#AAR Lady Kelton 5551
#B/R Ambush 28
WK Miss Rowena 2423

CED	BW	WW	YW	RADG	DMI	YH	SC	DOC			
+7	+1.5	+77	+134	+30	+1.10	+7	+5.9	+19			
HP	CEM	MILK	MW	MH	SEN	CW	MARB	RE	FAT		
+13.6	+12	+25	+98	+7	-36	+67	+5.4	+6.9	-0.43		
ACT BW	71	205 WT	637	365 WT	1112	ADJ IMF	4.31	ADJ REA	15.7	ADJ SC	35.77
\$M	+53	\$W	+78	\$F	+112	\$G	+53	\$B	+164	\$C	+266

CED	BW	WW	YW	DMI	YH	SC	DOC	HP	CEM	MILK	MW	MH	CW	MB	REA	FAT	TND
32	50	30	28	54	65	75	50	33	8	58	15	32	13	48	25	3	86

NON-PARENT BULLS

Top 2% Fat	Top 4% WW	Top 10% \$W	Top 15% MH
Top 3% \$F	Top 5% YW	Top 10% RADG	Top 20% CEM
Top 4% CWT	Top 10% \$B	Top 15% \$C	Top 25% HPreg

• Samson 9236 is a low birth, high growth and solid carcass son of Samson C4701 by a dam that blends the proven carcass great, Ten X with the proven performance standout, Ambush 28.

560

44 Protege 9772

BIRTH DATE: 3-5-2019 BULL 19406196 TATTOO: 9772

44 Protege P238
*17872288
#*GAR-EGL Protege
*Murcielago Young Lucy 9256
#*Rito 112 of 2536 Rito 616
LB 6807 Isabel 339
#Sitz Upward 307R
+Murcielago Young Lucy 7216

MJB 44 Blackcap Empress 8611
15996366
+B/R New Design 8212-534
B/R New Design 323-8212
+B/R Ruby of Tiffany 9256
#B/R Destination 727-928
+B/R Blackcap Empress 1104

CED	BW	WW	YW	RADG	DMI	YH	SC	DOC			
+9	-1	+58	+92	+20	+3.9	+6	-4.6	+15			
HP	CEM	MILK	MW	MH	SEN	CW	MARB	RE	FAT		
+8.3	+11	+13	+39	+6	-2	+43	+1.01	+5.0	+0.10		
ACT BW	68	205 WT	576	365 WT	992	ADJ IMF	4.29	ADJ REA	13.6	ADJ SC	32.12
\$M	+57	\$W	+51	\$F	+89	\$G	+67	\$B	+157	\$C	+261

CED	BW	WW	YW	DMI	YH	SC	DOC	HP	CEM	MILK	MW	MH	CW	MB	REA	FAT	TND
13	5	53	87	25	73	98	58	79	31	95	79	54	62	15	67	61	94

NON-PARENT BULLS

Top 10% \$G	Top 15% \$B	Top 20% DMI	Top 25% MH
Top 10% Marb	Top 15% \$C	Top 25% BW	

• Protégé 9772 is a calving ease and MB prospect sired by the 44 Farms herd sire, Protégé P238 by a dam that combines New Design, Destination and the infamous Blackcap Empress cow family.

561

44 Apollo 9138

BIRTH DATE: 3-18-2019 BULL *19463072 TATTOO: 9138

44 Apollo 6068
*18550951
#*HAYNES Outright 452
+J/R Queen of New Design 356H
#*KCF Bennett Absolute
HAYNES ND 454 Miss 179
#*Summitcrest Complete 1P55
Goode Predestined 620

Dean's Forever Lady Z067
17758113
#*Summitcrest Complete 1P55
Three Trees Ever Lady T1942
#CF Right Design 1802
Summitcrest Elba 1M17
*Rito 2A63 of 2536 205
+Three Trees Foreverlady 4455

CED	BW	WW	YW	RADG	DMI	YH	SC	DOC			
+4	+2.3	+57	+110	+26	+8.7	+5	+1.13	+31			
HP	CEM	MILK	MW	MH	SEN	CW	MARB	RE	FAT		
+8.6	+10	+43	+66	+5	-31	+61	+7.4	+7.4	+0.39		
ACT BW	78	205 WT	668	365 WT	1150	ADJ IMF	4.84	ADJ REA	15.8	ADJ SC	36.32
\$M	+53	\$W	+71	\$F	+108	\$G	+56	\$B	+164	\$C	+266

CED	BW	WW	YW	DMI	YH	SC	DOC	HP	CEM	MILK	MW	MH	CW	MB	REA	FAT	TND
75	81	53	26	53	64	21	5	75	39	1	56	56	29	41	30	81	78

NON-PARENT BULLS

Top 1% Milk	Top 4% \$F	Top 10% CWT	Top 15% \$W	Top 25% REA
Top 3% Doc	Top 10% \$B	Top 15% \$C	Top 25% \$G	

Number 2 Milk Spring Yearling

• Apollo 9138 is a balanced trait and solid carcass son of the 44 Farms herd sire, Apollo 6068 by a dam that blends the former breed RE leader, Complete 1P55 with Rito 2A63.

562

44 Index 9776 [DDF]

BIRTH DATE: 3-14-2019 BULL 19406198 TATTOO: 9776

44 Index 65056
18714269
#*GAR Inguinity
*Sandpoint Blackbird 8809
#Sitz Upward 307R
+Murcielago Blackbird 7213

44 Rita 2000
*17570014
#*GAR-EGL Protege
+Murcielago Rita 002
#*Rito 112 of 2536 Rito 616
LB 6807 Isabel 339
#*GAR New Design 5050
+Murcielago Rita T048

CED	BW	WW	YW	RADG	DMI	YH	SC	DOC			
+12	-.5	+56	+101	+25	+6.4	+6	-4.4	+22			
HP	CEM	MILK	MW	MH	SEN	CW	MARB	RE	FAT		
+9.0	+11	+34	+64	+5	-25	+55	+5.5	+1.01	-0.32		
ACT BW	64	205 WT	578	365 WT	1047	ADJ IMF	3.80	ADJ REA	15.4	ADJ SC	34.19
\$M	+53	\$W	+69	\$F	+101	\$G	+56	\$B	+158	\$C	+258

CED	BW	WW	YW	DMI	YH	SC	DOC	HP	CEM	MILK	MW	MH	CW	MB	REA	FAT	TND
37	31	56	46	41	52	97	43	75	75	13	41	37	25	67	12	12	80

NON-PARENT BULLS

Top 4% REA	Top 10% \$F	Top 15% \$C	Top 20% CWT
Top 5% Fat	Top 10% CED	Top 15% BW	Top 25% \$G
Top 5% Milk	Top 15% \$B	Top 20% \$W	

Number 5 CED Spring Yearling

• Index 9776 offers calving ease, solid growth and a high RE projection while combining the 44 Farms herd sire, Index 65056 with a dam that combines the breed's proven standout sires, Protégé and New Design 5050.

563

44 Rampage 909

BIRTH DATE: 3-27-2019 BULL 19404973 TATTOO: 909

44 Rampage 7921
*18695523
#*Quaker Hill Rampage 0A36
+44 Primrose 3200
#MCC Daybreak
*QHF Blackcap 6E2 of 4V16 4355
#*Connealy Consensus 7229
+Circle A Primrose 7088

Limbaugh Gammer 725
18823494
44 Prophet 3098
+44 Gammer 86442
#*GAR Prophet
Rita 7D4 of 6A2 Obj T510
#*GAR Predestined
+Southern Gammer 4766

CED	BW	WW	YW	RADG	DMI	YH	SC	DOC			
+8	+1.6	+54	+101	+21	+1.36	+6	+6.7	+7			
HP	CEM	MILK	MW	MH	SEN	CW	MARB	RE	FAT		
+7.3	+10	+20	+62	+5	-16	+44	+1.02	+7.9	+0.03		
ACT BW	64	205 WT	640	365 WT	1042	ADJ IMF	5.06	ADJ REA	16.5	ADJ SC	37.63
\$M	+35	\$W	+47	\$F	+84	\$G	+72	\$B	+157	\$C	+239

CED	BW	WW	YW	DMI	YH	SC	DOC	HP	CEM	MILK	MW	MH	CW	MB	REA	FAT	TND
32	41	64	53	76	69	48	85	93	62	92	36	37	61	11	23	33	100

NON-PARENT BULLS

Top 5% \$G	Top 10% Marb	Top 15% \$B	Top 20% REA
------------	--------------	-------------	-------------

• Rampage 909 is a low birth, solid growth and strong MB son of the 44 Farms herd sire, Rampage 7921 and stems from a dam that blends the 44 Farms herd sire, Prophet 3098 with the former breed MB leader, Predestined.

44 MULTI-TRAIT BULLS

564

44 Southern Charm 215G

BIRTH DATE: 1-19-2019 BULL +*19518975 TATTOO: 215G

*Silveiras Conversion 8064 #*BT Crossover 758N
BUBS Southern Charm AA31 +EXG Saras Dream S609 R3
*17853196 *Hickory Hill Erica 009 #*Connealy Stimulus 8419
Hickory Hill Erica TA32

#*VAR Discovery 2240 #*AAR Ten X 7008 SA
44 Ruby 4309 +*Deer Valley Rita 0308
*17892007 **44 Ruby 2378 +*44 Conveyance OX52
B/R Ruby 1224

CED	BW	WW	YW	RADG	DMI	YH	SC	DOC			
+5	+2.7	+68	+111	+2.1	+9.3	+4	+1.25	+11			
HP	CEM	MILK	MW	MH	SEN	CW	MARB	RE	FAT		
+11.9	+11	+16	+64	+4	-15	+28	+88	+64	-.005		
ACT BW	205 WT	365 WT	932	ADJ IMF	6.67	ADJ REA	14.0	ADJ SC	34.46		
\$M	+58	\$W	+58	\$F	+58	\$G	+64	\$B	+122	\$C	+216

CED	BW	WW	YW	DMI	YH	SC	DOC	HP	CEM	MILK	MW	MH	CW	MB	REA	FAT	TND
57	59	32	59	60	69	32	78	45	10	96	38	48	68	12	35	47	76

NON-PARENT BULLS

Top 15% \$G Top 15% Marb Top 15% WW Top 25% Fat Top 25% SC

• Southern Charm 215G offers solid growth and carcass figures while blending the popular Southern Charm with a donor female that combines the legendary 44 Farms herd sires, Discovery and Conveyance.

565

44 Citation 144G

BIRTH DATE: 1-14-2019 BULL +*19516556 TATTOO: 144G

*KCF Bennett Consent Y75 #*Connealy Consensus
KCF Bennett Citation +KCF Miss Protege W148
*18476755 *Thomas Patricia 9705 #*SS Objective T510 OT26
+Thomas Patricia 71138

#*AAR Ten X 7008 SA #*Mytty In Focus
44 Ruby 4914 #AAR Lady Kelton 5551
*17855718 *B/R Ruby 750 #Hyline Right Time 338
B/R Ruby 419

CED	BW	WW	YW	RADG	DMI	YH	SC	DOC			
+12	-.3	+49	+89	+2.2	+7.8	+0	+1.55	+14			
HP	CEM	MILK	MW	MH	SEN	CW	MARB	RE	FAT		
+11.3	+11	+26	+41	+2	-10	+25	+95	+42	+0.07		
ACT BW	205 WT	365 WT	949	ADJ IMF	6.20	ADJ REA	14.1	ADJ SC	41.30		
\$M	+49	\$W	+54	\$F	+64	\$G	+64	\$B	+128	\$C	+215

CED	BW	WW	YW	DMI	YH	SC	DOC	HP	CEM	MILK	MW	MH	CW	MB	REA	FAT	TND
14	17	91	71	36	100	21	57	60	60	79	67	74	89	19	81	38	38

NON-PARENT BULLS

Top 10% CED Top 10% SC Top 15% \$G Top 15% Marb Top 20% BW

Number 5 CED Spring Yearling

• Citation 144G is a MB son of the 44 Farms high selling herd sire, Citation by a donor blending the breed's multi-trait sire, Ten X with the infamous Ruby 750.
• Maternal brother to Lots 298, 299 & 584.

566

44 Black Magic 9204

BIRTH DATE: 3-22-2019 BULL +*19475786 TATTOO: 9204

*Silveiras Conversion 8064 #*BT Crossover 758N
Byergo Black Magic 3348 +EXG Saras Dream S609 R3
*17803074 *Byergo Elia Cupcake 5900 Byergo Picasso
+Byergo Miss Cupcake 3600

**Quaker Hill Rampage 0A36 #*MCC Daybreak
Blackstone Rampage 6431 +*QHf Blackcap 6E2 of 4V16 4355
*18760991 **GAR Objective 0J07 #*SS Objective T510 OT26
+DRMCTR 111 Rita 6108

CED	BW	WW	YW	RADG	DMI	YH	SC	DOC			
+0	+5.1	+86	+149	+3.2	+1.19	+1.5	+1.22	+16			
HP	CEM	MILK	MW	MH	SEN	CW	MARB	RE	FAT		
+13.8	+9	+32	+88	+8	-35	+67	+1.06	+1.32	-.016		
ACT BW	205 WT	365 WT	1223	ADJ IMF	5.16	ADJ REA	17.1	ADJ SC	38.45		
\$M	+72	\$W	+84	\$F	+110	\$G	+83	\$B	+193	\$C	+322

CED	BW	WW	YW	DMI	YH	SC	DOC	HP	CEM	MILK	MW	MH	CW	MB	REA	FAT	TND
96	99	11	18	50	7	11	44	8	33	18	22	24	23	9	2	17	79

NON-PARENT BULLS

Top 1% \$B Top 1% YH Top 3% \$W Top 10% Marb Top 20% HPreg
Top 1% \$C Top 1% YW Top 3% RADG Top 10% Milk Top 25% SC
Top 1% REA Top 2% \$G Top 4% CWT Top 15% Fat
Top 1% WW Top 3% \$F Top 10% MH Top 20% \$M

Number 3 REA Spring Yearling

• Black Magic 9204 is a big time growth and performance son of the popular Black Magic 3348 with breed leading carcass and \$C projections.
• Maternal brother to Lot 158.

567

44 Black Magic 9013

BIRTH DATE: 1-20-2019 BULL +*19427889 TATTOO: 9013

*Silveiras Conversion 8064 #*BT Crossover 758N
Byergo Black Magic 3348 +EXG Saras Dream S609 R3
*17803074 *Byergo Elia Cupcake 5900 Byergo Picasso
+Byergo Miss Cupcake 3600

#*VAR Discovery 2240 #*AAR Ten X 7008 SA
Blackstone Pride 5275 +*Deer Valley Rita 0308
*18445136 *RRR Pride 0198 #Sit Upward 307R
*44 Pride 8173

CED	BW	WW	YW	RADG	DMI	YH	SC	DOC			
-2	+5.3	+96	+174	+3.5	+2.33	+1.5	+2.50	+7			
HP	CEM	MILK	MW	MH	SEN	CW	MARB	RE	FAT		
+14.0	+7	+23	+131	+1.3	-50	+89	+47	+92	-.050		
ACT BW	205 WT	365 WT	1310	ADJ IMF	3.37	ADJ REA	14.7	ADJ SC	42.50		
\$M	+56	\$W	+78	\$F	+140	\$G	+53	\$B	+193	\$C	+306

CED	BW	WW	YW	DMI	YH	SC	DOC	HP	CEM	MILK	MW	MH	CW	MB	REA	FAT	TND
86	94	3	2	99	6	1	67	11	29	73	1	2	1	68	13	3	92

NON-PARENT BULLS

Top 1% \$B Top 1% CWT Top 1% RADG Top 1% YH Top 10% REA
Top 1% \$C Top 1% Fat Top 1% SC Top 1% YW Top 20% HPreg
Top 1% \$F Top 1% MH Top 1% WW Top 10% \$W

Number 2 WW Spring Yearling

Number 2 SC Spring Yearling

Number 3 YW Spring Yearling

Number 3 CW Spring Yearling

Number 5 \$F Spring Yearling

• Black Magic 9013 offers breed leading growth figures along with high RE and \$C projections while blending the popular performance sire, Black Magic 3348 with a donor dam that blends the legendary 44 Farms herd sire, Discovery with the breed's proven growth sire, Upward.

568

44 Blackstone 383

BIRTH DATE: 2-22-2019 BULL *19399824 TATTOO: 383

*Byergo Black Magic 3348 *Silveiras Conversion 8064
Byergo/Double GG Blackstone +Byergo Elia Cupcake 5900
*18842383 Byergo May 2871 Byergo Mighty Mike 0089
Byergo Miss Rito 0148

#*VAR Discovery 2240 #*AAR Ten X 7008 SA
Vintage Blackbird 7207 +*Deer Valley Rita 0308
*18745216 +*VAR Blackbird 3328 #*Connealy Consensus 7229
+*Sandpoint Blackbird 8809

CED	BW	WW	YW	RADG	DMI	YH	SC	DOC			
+3	+1.9	+63	+120	+3.0	+9.3	+8	+1.56	+15			
HP	CEM	MILK	MW	MH	SEN	CW	MARB	RE	FAT		
+7.8	+9	+39	+59	+6	-25	+51	+1.10	+80	-.016		
ACT BW	205 WT	365 WT	1078	ADJ IMF	8.17	ADJ REA	15.6	ADJ SC	36.58		
\$M	+51	\$W	+77	\$F	+97	\$G	+78	\$B	+175	\$C	+278

CED	BW	WW	YW	DMI	YH	SC	DOC	HP	CEM	MILK	MW	MH	CW	MB	REA	FAT	TND
88	83	17	16	70	21	10	43	87	36	1	36	21	13	6	9	23	81

NON-PARENT BULLS

Top 1% Milk Top 10% \$C Top 10% RADG Top 15% Fat Top 25% CWT
Top 3% \$B Top 10% \$W Top 10% SC Top 20% REA Top 25% MH
Top 3% \$G Top 10% Marb Top 15% \$F Top 20% YW Top 25% YH

• Blackstone 383 is a growth, carcass and \$C prospect sired by Blackstone while stemming from a dam that combines proven breed standout sires, Discovery and Consensus 7229 while tracing to the legendary herd sire producing dam, Blackbird 8809.



44 POWER BULLS

569

44 Deluxe 209G

BIRTH DATE: 1-19-2019 BULL +*19519131 TATTOO: 209G

#*VAR Discovery 2240 #*AAR Ten X 7008 SA
Diablo Deluxe 1104 #*Deer Valley Rita 0308
*18741751 Diablo Erica Dianna 9034 #*GAR Prophet
+Diablo Erica Dianna 5010

+*GAR Sunrise #MCC Daybreak
44 Lucy 4302 #*GAR Objective R227
17878269 44 Lucy 2136 #*GAR-EGL Protege
Murcielago Lucy 8305

CED	BW	WW	YW	RADG	DMI	YH	SC	DOC			
+10	-1.4	+67	+120	+24	+1.56	+6	+90	+31			
HP	CEM	MILK	MW	MH	SEN	CW	MARB	RE	FAT		
+11.0	+11	+35	+56	+6	-22	+59	+1.12	+70	-0.19		
ACT BW	205 WT	461	365 WT	912	ADJ IMF	5.73	ADJ REA	12.4	ADJ SC	34.46	
\$M	+74	\$W	+85	\$F	+98	\$G	+77	\$B	+176	\$C	+302

CED	BW	WW	YW	DMI	YH	SC	DOC	HP	CEM	MILK	MW	MH	CW	MB	REA	FAT	TND
13	4	64	58	80	77	36	2	42	51	10	76	58	48	11	43	17	14

NON-PARENT BULLS

Top 2% \$C	Top 3% Doc	Top 10% CWT	Top 20% WW
Top 3% \$B	Top 4% Milk	Top 10% Fat	Top 20% YW
Top 3% \$G	Top 5% Marb	Top 15% \$F	Top 25% CED
Top 3% \$W	Top 10% BW	Top 15% \$M	Top 25% MH

- Deluxe 209G offers negative calving ease, strong growth, high MB and \$C projections sired by the popular multi-trait sire, Deluxe 1104.
- Full brother to Lots 293, 586 & 608, Maternal brother to Lots 435 & 503.

570

44 Deluxe 106G

BIRTH DATE: 1-7-2019 BULL +*19519108 TATTOO: 106G

#*VAR Discovery 2240 #*AAR Ten X 7008 SA
Diablo Deluxe 1104 #*Deer Valley Rita 0308
*18741751 Diablo Erica Dianna 9034 #*GAR Prophet
+Diablo Erica Dianna 5010

#*Baldrige Waylon W34 #*GAR-EGL Protege
44 Ruby 5969 #*Baldrige Blackcap T163
+*18241678 *B/R Ruby 750 #Hyline Right Time 338
B/R Ruby 419

CED	BW	WW	YW	RADG	DMI	YH	SC	DOC			
+2	+1.1	+64	+112	+26	+0.93	+6	+1.56	+18			
HP	CEM	MILK	MW	MH	SEN	CW	MARB	RE	FAT		
+14.5	+11	+24	+59	+7	-17	+47	+0.69	+59	-0.28		
ACT BW	205 WT	491	365 WT	931	ADJ IMF	4.27	ADJ REA	12.4	ADJ SC	35.08	
\$M	+71	\$W	+66	\$F	+93	\$G	+57	\$B	+150	\$C	+266

CED	BW	WW	YW	DMI	YH	SC	DOC	HP	CEM	MILK	MW	MH	CW	MB	REA	FAT	TND
84	64	63	47	46	66	4	51	18	19	63	67	46	58	52	53	8	3

NON-PARENT BULLS

Top 5% Fat	Top 15% HPreg	Top 20% \$F	Top 25% \$W
Top 10% SC	Top 15% MH	Top 20% \$G	Top 25% WW
Top 15% \$C	Top 20% \$B	Top 20% \$M	

- Deluxe 106G is a low birth, strong growth and solid carcass son of a donor dam that blends the proven performance of Waylon with the legendary 44 Farms donor, Ruby 750.
- Full brother to Lots 165 & 292, Maternal brother to Lot 297.

571

44 Discovery 9107

BIRTH DATE: 2-21-2019 BULL +*19456976 TATTOO: 9107

#*AAR Ten X 7008 SA #*Mytty In Focus
VAR Discovery 2240 #*AAR Lady Kelton 5551
#*17262835 #*Deer Valley Rita 0308 #Sitz Upward 307R
*GAR Objective 2345

#Sitz Upward 307R #*Connealy Onward
RRR Pride 0198 #Sitz Henrietta Pride 81M
*16998311 #*44 Pride 8173 #*Connealy All Around
Stevenson Clova Pride 6253

CED	BW	WW	YW	RADG	DMI	YH	SC	DOC			
+4	+2.0	+58	+105	+24	+1.16	+3	+1.25	+14			
HP	CEM	MILK	MW	MH	SEN	CW	MARB	RE	FAT		
+16.5	+12	+28	+42	+3	-11	+39	+0.90	+72	-0.36		
ACT BW	205 WT	573	365 WT	1103	ADJ IMF	4.50	ADJ REA	15.6	ADJ SC	37.52	
\$M	+77	\$W	+63	\$F	+81	\$G	+69	\$B	+150	\$C	+272

CED	BW	WW	YW	DMI	YH	SC	DOC	HP	CEM	MILK	MW	MH	CW	MB	REA	FAT	TND
47	45	86	77	57	97	34	37	13	5	65	87	79	11	40	19	49	

NON-PARENT BULLS

Top 4% Fat	Top 10% \$C	Top 10% \$M	Top 20% \$B	Top 25% REA
Top 4% HPreg	Top 10% \$G	Top 15% Marb	Top 20% CEM	Top 25% SC

- Discovery 9107 is a performance, carcass and \$C prospect and direct son of the legendary 44 Farms herd sire, Discovery.
- Maternal brother to Lots 153 & 155.

572

44 Magnitude 9027

BIRTH DATE: 1-23-2019 BULL +*19427922 TATTOO: 9027

*KCF Bennett Southside #Nichols Extra K205
Mead Magnitude #*KCF Miss 208 S11
*18543414 #*Mead Primrose N198 #*Plattemere Weigh Up K360
#Mead Primrose K247

#*B/R Ambush 28 #Rockn D Ambush 1531
Chair Rock Ambush 1018 #B/R Ruby of Tiffany 8250
+*16934264 #*GAR Yield Grade N366 #*GAR Yield Grade
GAR 1407 New Design 1942

CED	BW	WW	YW	RADG	DMI	YH	SC	DOC			
+7	+2.9	+91	+150	+25	+1.98	+1.2	+6.5	+21			
HP	CEM	MILK	MW	MH	SEN	CW	MARB	RE	FAT		
+16.1	+13	+27	+105	+1.4	-40	+74	+70	+96	-0.21		
ACT BW	205 WT	664	365 WT	1227	ADJ IMF	3.79	ADJ REA	16.4	ADJ SC	36.59	
\$M	+70	\$W	+92	\$F	+109	\$G	+62	\$B	+171	\$C	+292

CED	BW	WW	YW	DMI	YH	SC	DOC	HP	CEM	MILK	MW	MH	CW	MB	REA	FAT	TND
15	18	11	29	94	24	54	34	8	20	48	24	10	13	23	22	22	35

NON-PARENT BULLS

Top 1% \$W	Top 1% WW	Top 3% YH	Top 5% HPreg	Top 10% REA
Top 1% CWT	Top 1% YW	Top 4% \$B	Top 10% CEM	Top 15% \$G
Top 1% MH	Top 3% \$C	Top 4% \$F	Top 10% Fat	Top 25% \$M

- Magnitude 9027 offers extraordinary, breed leading growth along with strong RE and \$C projections.
- Maternal brother to Lots 29, 30, 31 & 440.

573

44 Storm 9054

BIRTH DATE: 1-22-2019 BULL +*19460430 TATTOO: 9054

*Quaker Hill Rampage 0A36 #MCC Daybreak
GAR Storm #*QHf Blackcap 6E2 of 4V16 4355
+*18459815 Maplecrest Eva 7010 #TC Total 410
Maplecrest Eva 4108

*Basin Advance 3134 #*GAR Progress
TMR Lucy 1D04 #*Basin O Lass 1663
*18390778 EXAR Lucy 4060 #Sitz Top Game 561X
EXAR Lucy 1061

CED	BW	WW	YW	RADG	DMI	YH	SC	DOC			
+7	+2.1	+80	+143	+31	+1.67	+1.2	+4.1	+11			
HP	CEM	MILK	MW	MH	SEN	CW	MARB	RE	FAT		
+11.6	+9	+27	+122	+1.0	-48	+71	+1.13	+94	-0.19		
ACT BW	205 WT	697	365 WT	1161	ADJ IMF	5.33	ADJ REA	14.9	ADJ SC	36.75	
\$M	+44	\$W	+77	\$F	+112	\$G	+81	\$B	+193	\$C	+294

CED	BW	WW	YW	DMI	YH	SC	DOC	HP	CEM	MILK	MW	MH	CW	MB	REA	FAT	TND
44	53	14	11	85	15	60	72	37	75	60	4	7	12	3	23	29	36

NON-PARENT BULLS

Top 1% \$B	Top 2% CWT	Top 3% WW	Top 5% Marb	Top 10% Fat
Top 2% \$C	Top 2% YW	Top 3% YH	Top 5% RADG	Top 10% REA
Top 2% \$G	Top 3% \$F	Top 5% MH	Top 10% \$W	

- Storm 9054 is a growth, performance, carcass and \$C standout sired by Storm and a donor that combines Advance 3134 and Top Game 561X.
- Maternal brother to Lots 56, 71, 321, & 425.

574

44 Going Long 98024

BIRTH DATE: 4-14-2019 BULL *19544727 TATTOO: 98024

#*VAR Discovery 2240 #*AAR Ten X 7008 SA
44 Going Long 6743 #*Deer Valley Rita 0308
+*18746164 #*SJH Complete of 6108 1548 #*Summitcrest Complete 1P55
+DRMCTR 111 Rita 6108

#*GAR Ingenuity #*Sandpoint Blackbird 8809
44 Primrose 6053 #*BV Pinpoint 1045
18392456 44 Primrose 4067

CED	BW	WW	YW	RADG	DMI	YH	SC	DOC			
+12	+5	+59	+96	+19	+7.4	+2	-0.8	+25			
HP	CEM	MILK	MW	MH	SEN	CW	MARB	RE	FAT		
+8.8	+13	+21	+39	+1	-6	+27	+1.28	+75	-0.38		
ACT BW	205 WT	562	365 WT	1114	ADJ IMF	10.21	ADJ REA	15.4	ADJ SC	33.71	
\$M	+72	\$W	+62	\$F	+57	\$G	+87	\$B	+144	\$C	+259

CED	BW	WW	YW	DMI	YH	SC	DOC	HP	CEM	MILK	MW	MH	CW	MB	REA	FAT	TND
12	38	75	80	37	93	84	32	66	22	90	88	90	89	5	26	8	86

NON-PARENT BULLS

Top 1% \$G	Top 3% Fat	Top 10% CEM	Top 15% Doc	Top 25% \$B
Top 2% Marb	Top 10% CED	Top 15% \$C	Top 20% \$M	Top 25% REA

- Number 1 Adj IMF Spring Yearling
- Number 5 \$G Spring Yearling
- Number 5 CED Spring Yearling
- Going Long 98024 offers double-digit calving ease and an extreme MB projection by the 44 Farms herd sire, Going Long 6743.

44 PERFORMANCE BULLS

575

44 Payweight 9124

BIRTH DATE: 3-2-2019 BULL *19458623 TATTOO: 9124

#+*Basin Payweight 006S #Vermilion Payweight J847
Basin Payweight 1682 +Basin Lucy 3829
#*17038724 21AR O Lass 7017 #HARB Pendleton 765 JH
21AR O Lass F24A

*B/R Future Direction 4268 #CA Future Direction 5321
Bridges 4268 FD 123 B/R Ruby 9114
+16859359 +GAR Expectation 2323 #*GAR Expectation 4915
+GAR Precision 819

CED	BW	WW	YW	RADG	DMI	YH	SC	DOC			
+9	+2.3	+72	+115	+21	+1.21	+6	+8.5	+16			
HP	CEM	MILK	MW	MH	SEN	CW	MARB	RE	FAT		
+7.1	+11	+33	+17	+0	-2	+56	+9.5	+1.0	+0.62		
ACT BW	205 WT	579	365 WT	979	ADJ IMF	6.03	ADJ REA	12.8	ADJ SC	35.81	
\$M	\$W	\$F	\$G	\$B	\$C	\$D	\$E	\$F	\$G	\$H	
\$M	+77	\$W	+90	\$F	+87	\$G	+55	\$B	+142	\$C	+261

CED	BW	WW	YW	DMI	YH	SC	DOC	HP	CEM	MILK	MW	MH	CW	MB	REA	FAT	TND
21	52	20	63	78	58	17	47	75	24	24	84	74	33	20	98	97	74

NON-PARENT BULLS

Top 1% \$W	Top 10% Milk	Top 15% \$C	Top 15% Marb	Top 25% YW
Top 10% \$M	Top 10% WW	Top 15% CWT	Top 25% \$G	

• Payweight 9124 is a growth, performance and MB son of the legendary maternal and performance sire, Payweight 1682 and stems from a dam that combines the carcass strength of Future Direction 4268 and Expectation 4915.

576

44 Method 915

BIRTH DATE: 2-23-2019 BULL *19423864 TATTOO: 915

*GAR Momentum #**GAR Progress
GAR Method +GAR Big Eye 1770
*18025296 +*GAR Daybreak 1332 #MCC Daybreak
+*GAR 5050 New Design N549

*GAR Momentum #**GAR Progress
OVR Miss Blackcap 708 +GAR Big Eye 1770
*18764894 *OVR Blackcap 501 #*GAR Composure
OVR Blackcap 303

CED	BW	WW	YW	RADG	DMI	YH	SC	DOC			
+10	+1.9	+68	+122	+28	+1.26	+5	-3.8	+28			
HP	CEM	MILK	MW	MH	SEN	CW	MARB	RE	FAT		
+9.0	+5	+28	+67	+6	-23	+52	+9.4	+8.7	+0.16		
ACT BW	205 WT	667	365 WT	1145	ADJ IMF	6.36	ADJ REA	15.6	ADJ SC	34.61	
\$M	\$W	\$F	\$G	\$B	\$C	\$D	\$E	\$F	\$G	\$H	
\$M	+53	\$W	+72	\$F	+95	\$G	+69	\$B	+164	\$C	+266

CED	BW	WW	YW	DMI	YH	SC	DOC	HP	CEM	MILK	MW	MH	CW	MB	REA	FAT	TND
44	76	30	15	92	53	99	14	73	95	48	26	31	34	31	20	66	50

NON-PARENT BULLS

Top 10% \$B	Top 15% \$C	Top 15% REA	Top 20% \$F	Top 25% CWT
Top 10% \$G	Top 15% \$W	Top 15% WW	Top 20% RADG	Top 25% MH
Top 10% Doc	Top 15% Marb	Top 15% YW	Top 25% CED	

• Method 915 is a low birth, solid growth and strong carcass son of Method by a dam that blends multiple generations of proven carcass and performance sires including Momentum and Composure.

577

44 Acclaim 192

BIRTH DATE: 3-12-2019 BULL *19469521 TATTOO: CA192

*Jindra 3rd Dimension #Jindra Double Vision
Jindra Acclaim Jindras Sapphire J 417
*17972810 +Jindra Blackbird Lassy 1111 #*Connealy Impression
Jindras Enchantress J 102

44 Ruby 6799 #*VAR Discovery 2240
+18576025 *B/R Ruby 7130 +44 Ruby 2357
#*B/R Ambush 28
B/R Ruby 9114

CED	BW	WW	YW	RADG	DMI	YH	SC	DOC			
-2	+2.7	+63	+119	+28	+1.11	+7	+5.9	+17			
HP	CEM	MILK	MW	MH	SEN	CW	MARB	RE	FAT		
+14.3	+4	+16	+95	+7	-30	+51	+8.2	+5.3	+0.03		
ACT BW	205 WT	N/A	365 WT	1038	ACT IMF	4.05	ACT REA	14.2	ADJ SC	34.65	
\$M	\$W	\$F	\$G	\$B	\$C	\$D	\$E	\$F	\$G	\$H	
\$M	+42	\$W	+44	\$F	+106	\$G	+60	\$B	+166	\$C	+257

CED	BW	WW	YW	DMI	YH	SC	DOC	HP	CEM	MILK	MW	MH	CW	MB	REA	FAT	TND
84	72	26	10	74	27	49	51	17	85	87	9	17	21	35	44	34	33

NON-PARENT BULLS

Top 5% \$F	Top 15% HPreg	Top 20% \$C	Top 20% Marb	Top 20% YW
Top 10% \$B	Top 15% MH	Top 20% \$G	Top 20% RADG	Top 25% CWT

• Acclaim 192 is a solid growth and carcass son of the popular performance sire, Acclaim by a dam that blends the popular multi-trait 44 Farms herd sire, Bragging Rights 4372 with the legendary Ambush 28 and the infamous Ruby line of 44 Farms donor females.

578

44 Colonel 1933

BIRTH DATE: 2-28-2019 BULL *19514695 TATTOO: 1933

+baldrige Xpand x743 #*Hoover Dam
Baldrige Colonel C251 Baldrige Queen S87
+*18493773 *Baldrige Isabel Y69 #*Styles Upgrade J59
+Baldrige Isabel T935

#*Rito 919 of Rita 5F56 616 #Rito 616 of 4B20 6807
MOGCK Black Betty 1584 +*Rita 5F56 of 1198 FD
18009889 MOGCK High Rise 591 #MOGCK Sure Shot
MOGCK High Rise 228

CED	BW	WW	YW	RADG	DMI	YH	SC	DOC			
+3	+2	+63	+117	+27	+1.13	+1.0	+5.0	+26			
HP	CEM	MILK	MW	MH	SEN	CW	MARB	RE	FAT		
+7.6	+7	+23	+71	+1.0	-22	+44	+1.01	+5.4	+0.16		
ACT BW	205 WT	656	365 WT	1088	ADJ IMF	4.97	ADJ REA	16.1	ADJ SC	37.93	
\$M	\$W	\$F	\$G	\$B	\$C	\$D	\$E	\$F	\$G	\$H	
\$M	+44	\$W	+62	\$F	+83	\$G	+67	\$B	+150	\$C	+239

CED	BW	WW	YW	DMI	YH	SC	DOC	HP	CEM	MILK	MW	MH	CW	MB	REA	FAT	TND
97	84	21	6	90	5	64	12	77	52	66	8	3	16	7	19	51	25

NON-PARENT BULLS

Top 5% MH	Top 10% Marb	Top 15% Doc	Top 20% YW
Top 10% \$G	Top 10% YH	Top 20% \$B	Top 25% RADG

• Colonel 1933 is a low birth, growth and MB son of the popular and high selling Colonel by a donor female that blends the carcass strength of Rito 919 and the maternal and performance strength of Sure Shot.
• Maternal brother to Lot 600.

579

44 Arsenal 907

BIRTH DATE: 2-8-2019 BULL 19413536 TATTOO: 907

#*Baldrige Waylon W34 #**GAR-EGL Protege
44 Arsenal 4W07 *Baldrige Blackcap T163
+*17857587 *DZ ND 5050 0F15 #*GAR New Design 5050
+*DZ Total 8T05

#*B/R New Frontier 095 #B/R New Design 036
Blackbird of 510 White Fence Pride H1
14994078 Bell Blackbird of 7039-MD #Millcreek Diversity
Miss Blackbird of Hero 7039

CED	BW	WW	YW	RADG	DMI	YH	SC	DOC			
+7	-.1	+47	+93	+28	+5.1	+8	-1.1	+22			
HP	CEM	MILK	MW	MH	SEN	CW	MARB	RE	FAT		
+12.2	+13	+22	+71	+6	-22	+44	+4.4	+8.4	-.026		
ACT BW	205 WT	721	365 WT	1145	ADJ IMF	3.66	ADJ REA	16.3	ADJ SC	37.52	
\$M	\$W	\$F	\$G	\$B	\$C	\$D	\$E	\$F	\$G	\$H	
\$M	+43	\$W	+41	\$F	+99	\$G	+49	\$B	+147	\$C	+234

CED	BW	WW	YW	DMI	YH	SC	DOC	HP	CEM	MILK	MW	MH	CW	MB	REA	FAT	TND
24	11	92	64	15	67	89	26	36	8	80	50	60	57	73	16	7	61

NON-PARENT BULLS

Top 5% Fat	Top 15% \$F	Top 20% RADG	Top 25% BW	Top 25% MH
Top 10% CEM	Top 15% REA	Top 25% \$B	Top 25% DMI	Top 25% YH

• Arsenal 907 is a low birth and balanced trait son of the 44 Farms herd sire, Arsenal 4W07 by a dam that blends the breed's proven performance and maternal sire, New Frontier 095 with Diversity.

580

44 Ten X 9046

BIRTH DATE: 1-29-2019 BULL *19456909 TATTOO: 9046

#*Mytty In Focus #SAF Focus of ER
AAR Ten X 7008 SA Mytty Countess 906
#*15719841 #AAR Lady Kelton 5551 SAV Adaptor 2213
+HSAF Lady Kelton 504B

#*Connealy Consensus #*Connealy Consensus
Spruce Mtn Everelda 3471 Blue Lilly of Conanga 16
*17560499 +*EXAR Everelda 1882 #*Summitcrest Complete 1P55
+Riverbend Everelda S441

CED	BW	WW	YW	RADG	DMI	YH	SC	DOC			
+10	-.6	+56	+98	+27	+1.3	+2	+1.18	+20			
HP	CEM	MILK	MW	MH	SEN	CW	MARB	RE	FAT		
+13.4	+12	+36	+29	+0	-10	+27	+6.0	+7.0	+0.01		
ACT BW	205 WT	652	365 WT	1118	ADJ IMF	4.66	ADJ REA	16.1	ADJ SC	38.78	
\$M	\$W	\$F	\$G	\$B	\$C	\$D	\$E	\$F	\$G	\$H	
\$M	+70	\$W	+76	\$F	+68	\$G	+52	\$B	+120	\$C	+226

CED	BW	WW	YW	DMI	YH	SC	DOC	HP	CEM	MILK	MW	MH	CW	MB	REA	FAT	TND
18	11	73	84	4	94	32	30	27	16	20	90	92	87	45	34	23	92

NON-PARENT BULLS

Top 3% Milk	Top 10% DMI	Top 20% CEM	Top 25% CED	Top 25% RADG
Top 10% \$W	Top 15% BW	Top 25% \$M	Top 25% HPreg	Top 25% SC

• Ten X 9046 is a calving ease and balanced trait son of the breed's legendary multi-trait sire, Ten X and traces to a donor dam that blends the proven maternal and performance sire, Consensus 7229 with the former breed RE leader, Complete.

44 BALANCED-TRAIT BULLS

581

44 Emperor 927

BIRTH DATE: 4-7-2019 BULL 19579024 TATTOO: 927

#*EXAR Denver 2002B #*EXAR Upshot 0562B
 EXAR Emperor 5972B +Exar Royal Lass 1067
 +*18039972 +*EXAR Empress 2709 #*Connealy Consensus 7229
 +OSU Empress 8139

#*SAV Final Answer 0035 #Sitz Traveler 8180
 Thomas Erica 31249 SAV Emulous 8145
 +17718415 +Thomas Erica 6692 #*Rito 112 of 2536 Rito 616
 #*Thomas Erica 1636

CED	BW	WW	YW	RADG	DMI	YH	SC	DOC			
+10	+1.9	+46	+91	+26	+3.9	+3	+9.0	+10			
HP	CEM	MILK	MW	MH	SEN	CW	MARB	RE	FAT		
+7.9	+17	+23	+52	+0	-13	+38	+7.9	+6.5	+0.19		
ACT BW	75	205 WT	611	365 WT	1094	ADJ IMF	4.81	ADJ REA	16.0	ADJ SC	32.96
\$M	+32	\$W	+40	\$F	+90	\$G	+58	\$B	+149	\$C	+225

CED	BW	WW	YW	DMI	YH	SC	DOC	HP	CEM	MILK	MW	MH	CW	MB	REA	FAT	TND
41	69	85	65	13	89	40	84	87	1	82	81	92	75	38	40	47	12

NON-PARENT BULLS

Top 1% CEM	Top 20% \$G	Top 25% \$F	Top 25% Marb
Top 20% \$B	Top 20% DMI	Top 25% CED	

• Emperor 927 is a calving ease and balanced trait son of Emperor 5927B by a dam that blends the proven calving ease and maternal of Final Answer with the proven carcass and performance of Rito 112.

582

44 Emperor 925 [DDF]

BIRTH DATE: 4-5-2019 BULL 19579023 TATTOO: 925

#*EXAR Denver 2002B #*EXAR Upshot 0562B
 EXAR Emperor 5972B +Exar Royal Lass 1067
 +*18039972 +*EXAR Empress 2709 #*Connealy Consensus 7229
 +OSU Empress 8139

#*Connealy Comrade 1385 #*Connealy Consensus 7229
 Gof Burgess 1033 1065 Happy Gee of Conanga 919
 18438169 Bridgeview Burgess 1033 #*SAV Bismarck 5682
 #Bridgeview Burgess 255

CED	BW	WW	YW	RADG	DMI	YH	SC	DOC			
+6	+1.7	+60	+109	+27	+9.7	+8	+0.4	+24			
HP	CEM	MILK	MW	MH	SEN	CW	MARB	RE	FAT		
+9.6	+7	+18	+74	+5	-21	+38	+1.02	+5.0	+0.03		
ACT BW	72	205 WT	702	365 WT	1105	ADJ IMF	5.25	ADJ REA	13.7	ADJ SC	31.08
\$M	+38	\$W	+50	\$F	+76	\$G	+68	\$B	+144	\$C	+225

CED	BW	WW	YW	DMI	YH	SC	DOC	HP	CEM	MILK	MW	MH	CW	MB	REA	FAT	TND
75	57	60	64	43	54	92	29	74	76	98	51	64	69	6	61	39	25

NON-PARENT BULLS

Top 10% \$G	Top 20% Doc	Top 25% RADG
Top 10% Marb	Top 25% \$B	Top 25% YH

• Emperor 925 is a solid growth and MB prospect sired by Emperor 5927B by a dam that blends the calving ease and carcass strength of Comrade with the proven maternal and performance of Bismarck.

583

44 Reno 1918

BIRTH DATE: 2-21-2019 BULL +*19513524 TATTOO: 1918

#*KM Broken Bow 002 #*Summitcrest Complete 1P55
 Spring Cove Reno 4021 #Summitcrest Princess OP12
 *17926446 *Spring Cove Liza 021 #*CCA Emblazon 702
 Spring Cove Liza 721

#*Styles Upgrade J59 #Sitz Upward 307R
 Baldridge Isabel B758 Plainview Lassie 71B
 +*18060644 +Baldridge Isabel T935 #Baldridge Kaboom K243 KCF
 +Baldridge Isabel P4527

CED	BW	WW	YW	RADG	DMI	YH	SC	DOC			
+10	-1.0	+59	+98	+17	+1.06	+2	+1.20	+22			
HP	CEM	MILK	MW	MH	SEN	CW	MARB	RE	FAT		
+10.9	+11	+34	+29	+2	-8	+28	+5.4	+6.5	-0.05		
ACT BW	83	205 WT	595	365 WT	992	ADJ IMF	3.99	ADJ REA	15.8	ADJ SC	35.52
\$M	+72	\$W	+79	\$F	+56	\$G	+49	\$B	+105	\$C	+208

CED	BW	WW	YW	DMI	YH	SC	DOC	HP	CEM	MILK	MW	MH	CW	MB	REA	FAT	TND
22	24	71	63	50	89	8	16	62	54	17	70	64	87	57	21	14	41

NON-PARENT BULLS

Top 5% Milk	Top 10% BW	Top 25% CED	Top 25% SC
Top 10% \$W	Top 20% \$M	Top 25% Fat	

• Reno 1918 is a calving ease and balanced trait son of Reno 4021 by a donor dam that blends Upgrade J59 with Kaboom and the legendary, herd sire producing Isabel cow family.
 • Full brother to Lot 174.

584

44 Colonel 112G

BIRTH DATE: 1-10-2019 BULL +*19527458 TATTOO: 112G

+baldridge Xpand x743 #*Hoover Dam
 Baldridge Colonel C251 Baldridge Queen 587
 +*18493773 *Baldridge Isabel Y69 #*Styles Upgrade J59
 +Baldridge Isabel T935

#*AAR Ten X 7008 SA #*Mytty In Focus
 44 Ruby 4914 #AAR Lady Kelton 5551
 +*17855718 *B/R Ruby 750 #*Hyline Right Time 338
 B/R Ruby 419

CED	BW	WW	YW	RADG	DMI	YH	SC	DOC			
+11	-.3	+63	+105	+22	+7.5	+5	+1.85	+24			
HP	CEM	MILK	MW	MH	SEN	CW	MARB	RE	FAT		
+13.6	+11	+29	+37	+4	-9	+47	+1.04	+9.8	+0.03		
ACT BW	77	205 WT	533	365 WT	978	ADJ IMF	5.99	ADJ REA	14.8	ADJ SC	40.18
\$M	+79	\$W	+77	\$F	+85	\$G	+76	\$B	+161	\$C	+288

CED	BW	WW	YW	DMI	YH	SC	DOC	HP	CEM	MILK	MW	MH	CW	MB	REA	FAT	TND
42	45	46	56	45	61	4	18	24	30	57	67	58	33	15	2	11	59

NON-PARENT BULLS

Top 3% \$G	Top 5% REA	Top 10% \$W	Top 20% BW	Top 25% Milk
Top 4% \$C	Top 10% \$B	Top 10% Marb	Top 20% Doc	
Top 4% \$C	Top 10% \$M	Top 15% CED	Top 25% HPreG	

• Colonel 112G offers calving ease, solid growth and strong carcass projections while combining Colonel with a donor dam that blends the breed's legendary multi-trait sire, Ten X with the infamous Ruby 750 donor dam.
 • Maternal brother to Lots 298, 299 & 565.



44 ENHANCE 9004 / Lot 585

585

44 Enhance 9004 [OHP]

BIRTH DATE: 1-30-2019 BULL 19488958 TATTOO: 9004

SydGen Enhance #*SydGen Exceed 3223 #*SydGen Googol
 18170041 SydGen Rita 2618 #*SydGen Forever Lady 1255
 #*SydGen Liberty GA 8627
 #Fox Run Rita 9308

+*SAV Resource 3536 #*SAV Resource 1441
 KLA Queen Mother 7248 +Champion Hill EMBLYNETTE6539
 18849644 KLA Beletta 4102 Connealy CEO 2103
 KLA Beletta 2147

CED	BW	WW	YW	RADG	DMI	YH	SC	DOC			
+10	+8	+62	+116	+24	+1.48	+5	+1.26	+21			
HP	CEM	MILK	MW	MH	SEN	CW	MARB	RE	FAT		
+7.5	+12	+31	+16	-.1	-1	+48	+8.5	+8.8	-0.03		
ACT BW	95	205 WT	609	365 WT	745	ADJ IMF	N/A	ADJ REA	N/A	ADJ SC	29.28
\$M	+78	\$W	+76	\$F	+89	\$G	+66	\$B	+155	\$C	+279

CED	BW	WW	YW	DMI	YH	SC	DOC	HP	CEM	MILK	MW	MH	CW	MB	REA	FAT	TND
10	20	29	17	92	37	24	33	92	32	28	77	78	23	18	10	38	59

NON-PARENT BULLS

Top 10% \$C	Top 10% \$W	Top 15% Milk	Top 25% CED
Top 10% \$G	Top 10% REA	Top 20% CEM	Top 25% SC
Top 10% \$M	Top 15% \$B	Top 20% Marb	Top 25% YW

• Enhance 9004 offers double-digit calving ease and strong carcass projections while blending the breed's popular multi-trait sire, Enhance with an outcross dam that blends Resource 3536 with CEO 2103.

44 CARCASS BULLS

586

44 Deluxe 187G

BIRTH DATE: 1-16-2019 BULL +*19519127 TATTOO: 187G

#*VAR Discovery 2240 #*AAR Ten X 7008 SA
Diablo Deluxe 1104 #*Deer Valley Rita 0308
*18741751 Diablo Erica Dianna 9034 #*GAR Prophet
+Diablo Erica Dianna 5010

+*GAR Sunrise #MCC Daybreak
44 Lucy 4302 #*GAR Objective R227
17878269 44 Lucy 2136 #*+GAR-EGL Protege
Murcielago Lucy 8305

CED	BW	WW	YW	RADG	DMI	YH	SC	DOC			
+4	+1.2	+80	+140	+30	+1.52	+1.0	-25	+16			
HP	CEM	MILK	MW	MH	SEN	CW	MARB	RE	FAT		
+10.5	+10	+24	+88	+1.0	-31	+62	+58	+78	-0.40		
ACT BW	205 WT	464	365 WT	904	ADJ IMF	3.90	ADJ REA	12.0	ADJ SC	33.37	
\$M	+60	\$W	+81	\$F	+107	\$G	+55	\$B	+163	\$C	+271

CED	BW	WW	YW	DMI	YH	SC	DOC	HP	CEM	MILK	MW	MH	CW	MB	REA	FAT	TND
50	36	19	19	81	20	97	63	59	38	66	26	12	19	76	16	2	11

NON-PARENT BULLS

Top 3% Fat	Top 5% \$F	Top 10% \$B	Top 10% RADG	Top 25% \$G
Top 3% WW	Top 5% \$W	Top 10% \$C	Top 10% YH	
Top 3% YW	Top 5% MH	Top 10% CWT	Top 20% REA	

- Deluxe 187G is a low birth, extreme growth and RE prospect sired by the popular multi-trait sire, Deluxe 1104.
- Full brother to Lots 293, 569 & 608, Maternal brother to Lots 435 & 503.

587

44 Big League 9046

BIRTH DATE: 3-5-2019 BULL +*19494303 TATTOO: 9046

*Jindra Acclaim #*Jindra 3rd Dimension
Stevenson Big League 70749 #*Jindra Blackbird Lassy 1111
+*18836113 *RL 9061 Birdie 3102 #*SAV Thunderbird 9061
#RL 0145 Image 102

#*Plattemere Weigh Up K360 #Sitz Upward 307R
Deer Valley Blackcap 5897 #*Barbara of Plattemere 337
18929120 +*Deer Valley Blackcap 9885 #*Connealy All Around
+*EXAR New Design 4212

CED	BW	WW	YW	RADG	DMI	YH	SC	DOC			
+8	+1.4	+83	+140	+26	+1.50	+1.1	+95	+9			
HP	CEM	MILK	MW	MH	SEN	CW	MARB	RE	FAT		
+13.3	+7	+27	+91	+8	-34	+74	+50	+93	-0.27		
ACT BW	100	205 WT	682	365 WT	839	ADJ IMF	N/A	ADJ REA	N/A	ADJ SC	32.34
\$M	+58	\$W	+89	\$F	+113	\$G	+53	\$B	+166	\$C	+273

CED	BW	WW	YW	DMI	YH	SC	DOC	HP	CEM	MILK	MW	MH	CW	MB	REA	FAT	TND
90	98	2	3	96	2	13	68	11	80	19	3	3	1	63	4	5	81

NON-PARENT BULLS

Top 1% CWT	Top 2% WW	Top 5% YH	Top 10% MH
Top 2% \$F	Top 3% YW	Top 10% \$B	Top 10% REA
Top 2% \$W	Top 5% Fat	Top 10% \$C	Top 25% HPreg

- Big League 9046 is a low birth, extreme growth and strong carcass profile along with a pedigree that blends the popular performance sire, Big League 70749 with a dam that combines the performance of Weigh Up with the maternal of All Around.
- Full brother to Lot 405.

588

44 Colonel 9926

BIRTH DATE: 3-13-2019 BULL +*19393937 TATTOO: 926

+*baldridge Xpand x743 #*Hoover Dam
Baldridge Colonel C251 Baldridge Queen S87
+*18493773 *Baldridge Isabel Y69 #*Styles Upgrade J59
+Baldridge Isabel T935

#*Werner War Party 2417 #*Connealy Onward
44 Ruby X829 #*BAAR USA Lady Jaye 489
+*16934069 B/R Ruby 1224 #*B/R New Design 323
+*HF Ruby 036-951

CED	BW	WW	YW	RADG	DMI	YH	SC	DOC			
+2	+2.4	+62	+111	+24	+1.35	+6	+82	+21			
HP	CEM	MILK	MW	MH	SEN	CW	MARB	RE	FAT		
+15.2	+12	+25	+46	+4	-12	+46	+67	+92	-0.44		
ACT BW	83	205 WT	695	365 WT	1018	ADJ IMF	3.90	ADJ REA	14.2	ADJ SC	32.16
\$M	+78	\$W	+63	\$F	+85	\$G	+62	\$B	+146	\$C	+267

CED	BW	WW	YW	DMI	YH	SC	DOC	HP	CEM	MILK	MW	MH	CW	MB	REA	FAT	TND
96	96	37	15	91	32	47	44	8	14	61	37	34	20	26	6	3	81

NON-PARENT BULLS

Top 2% Fat	Top 10% \$M	Top 10% REA	Top 20% CEM
Top 10% \$C	Top 10% HPreg	Top 15% \$G	Top 25% \$B

- Colonel 9926 is a growth, RE and strong \$C son of the popular and high selling Colonel by the legendary Ruby X829 donor female.
- Full brother to Lot 614.

589

44 Scale House 9040

BIRTH DATE: 2-27-2019 BULL +*19489911 TATTOO: 9040

#MCC Daybreak #*Boyd New Day 8005
GAR Scale House #MCC Miss Focus 134
+*17354047 #*GAR 5050 New Design 1039 #*GAR New Design 5050
+*GAR Objective 2345

#*Plattemere Weigh Up K360 #Sitz Upward 307R
Parsleys Anita 4101 #*Barbara of Plattemere 337
*17870063 +*Deer Valley Anita 12100 #*SydGen CC&7
+*BCC Ambush Anita 41-232

CED	BW	WW	YW	RADG	DMI	YH	SC	DOC			
+6	+2.9	+84	+144	+33	+9.1	+1.1	+1.23	+24			
HP	CEM	MILK	MW	MH	SEN	CW	MARB	RE	FAT		
+12.8	+4	+29	+98	+1.3	-38	+63	+49	+46	-0.02		
ACT BW	100	205 WT	692	365 WT	905	ADJ IMF	N/A	ADJ REA	N/A	ADJ SC	33.34
\$M	+64	\$W	+86	\$F	+107	\$G	+44	\$B	+151	\$C	+260

CED	BW	WW	YW	DMI	YH	SC	DOC	HP	CEM	MILK	MW	MH	CW	MB	REA	FAT	TND
61	69	10	14	53	16	16	19	45	92	23	16	7	19	56	68	36	48

NON-PARENT BULLS

Top 1% MH	Top 2% RADG	Top 5% YH	Top 20% \$B	Top 25% SC
Top 1% WW	Top 2% YW	Top 10% CWT	Top 20% Doc	
Top 2% \$W	Top 5% \$F	Top 15% \$C	Top 25% Milk	

- Scale House 9040 offers excellent growth and performance along with a unique pedigree that combines Scale House with a donor that blends the proven performance of Weigh Up with CC&7.

590

44 Acclaim 9015

BIRTH DATE: 2-3-2019 BULL 19494205 TATTOO: 9015

*Jindra 3rd Dimension #*Jindra Double Vision
Jindra Acclaim #Jindras Sapphire J 417
*17972810 +*Jindra Blackbird Lassy 1111 #*Connealy Impression
Jindras Enchantress J 102

#*Plattemere Weigh Up K360 #Sitz Upward 307R
Mead Princess Q389 #*Barbara of Plattemere 337
18541805 Mead Princess I279 Basin Expedition N189
Mead Princess F200

CED	BW	WW	YW	RADG	DMI	YH	SC	DOC			
-2	+4.3	+77	+147	+3.7	+1.12	+9	+80	+20			
HP	CEM	MILK	MW	MH	SEN	CW	MARB	RE	FAT		
+7.9	+5	+12	+103	+9	-31	+65	+45	+37	-0.53		
ACT BW	120	205 WT	698	365 WT	716	ADJ IMF	N/A	ADJ REA	N/A	ADJ SC	26.90
\$M	+34	\$W	+48	\$F	+130	\$G	+45	\$B	+175	\$C	+261

CED	BW	WW	YW	DMI	YH	SC	DOC	HP	CEM	MILK	MW	MH	CW	MB	REA	FAT	TND
80	89	17	3	78	27	53	30	85	42	100	6	13	11	73	83	2	16

NON-PARENT BULLS

Top 1% \$F	Top 1% RADG	Top 3% \$B	Top 5% CWT	Top 15% \$C
Top 1% Fat	Top 2% YW	Top 4% WW	Top 10% MH	Top 15% YH

- Acclaim 9015 is a big time growth and performance son of the popular performance sire, Acclaim by a dam that blends the proven performance of Weigh Up with the maternal strength of Expedition N189.

591

44 High Weigh 9013

BIRTH DATE: 2-3-2019 BULL *19688813 TATTOO: 9013

#*Plattemere Weigh Up K360 #Sitz Upward 307R
EWA High Weigh 3123 #*Barbara of Plattemere 337
+*17816333 Edgewood Jaunty 128 #*GAR New Design 5050
Edgewood Jaunty 935

#*Connealy Consensus 7229 #*Connealy Consensus
Deer Valley Rita 2234 Blue Lilly of Conanga 16
+*17238853 +*Deer Valley Rita 8413 #*GAR Predestined
+*GAR Ext 614

CED	BW	WW	YW	RADG	DMI	YH	SC	DOC			
+9	-.3	+55	+97	+22	+1.06	+4	+19	+28			
HP	CEM	MILK	MW	MH	SEN	CW	MARB	RE	FAT		
+11.1	+8	+28	+27	+4	-4	+37	+115	+23	+0.14		
ACT BW	102	205 WT	580	365 WT	724	ADJ IMF	N/A	ADJ REA	N/A	ADJ SC	N/A
\$M	+67	\$W	+66	\$F	+75	\$G	+70	\$B	+145	\$C	+255

CED	BW	WW	YW	DMI	YH	SC	DOC	HP	CEM	MILK	MW	MH	CW	MB	REA	FAT	TND
53	26	74	71	59	84	81	9	47	86	59	86	68	82	8	90	42	47

NON-PARENT BULLS

Top 4% Marb	Top 10% Doc	Top 20% BW	Top 25% \$W
Top 10% \$G	Top 20% \$C	Top 25% \$B	

- High Weigh 9013 is a low birth, high MB prospect sired by the popular multi-trait sire, High Weigh 3123 by a royally bred dam that blends Consensus 7229 with the former breed MB leader, Predestined and the breed matron, EXT 614.

44 COMING TWOS

592

44 High Weigh 9014

BIRTH DATE: 2-3-2019 BULL *19688808 TATTOO: 9014

#Plattemere Weigh Up K360 #Sitz Upward 307R
EWA High Weigh 3123 #Barbara of Plattemere 337
+*17816333 Edgewood Jaunty 128 #+GAR New Design 5050
Edgewood Jaunty 935

#Deer Valley All In #*AAR Ten X 7008 SA
Deer Valley Rita 5838 #*Deer Valley Rita 0274
*18429740 #*GAR Complete R231 #*Summitcrest Complete 1P55
#*GAR Objective R157

CED	BW	WW	YW	RADG	DMI	YH	SC	DOC			
+13	-1.0	+61	+111	+25	+1.27	+8	+1.6	+18			
HP	CEM	MILK	MW	MH	SEN	CW	MARB	RE	FAT		
+13.0	+16	+34	+37	+6	-12	+39	+1.01	+5.0	-0.08		
ACT BW	205 WT	642	365 WT	837	ADJ IMF	N/A	ADJ REA	N/A	ADJ SC	N/A	
\$M	+66	\$W	+79	\$F	+74	\$G	+69	\$B	+143	\$C	+251

CED	BW	WW	YW	DMI	YH	SC	DOC	HP	CEM	MILK	MW	MH	CW	MB	REA	FAT	TND
6	6	52	30	70	30	82	49	41	9	26	64	30	63	9	51	20	85

NON-PARENT BULLS

Top 1% CEM	Top 10% \$W	Top 10% Marb	Top 25% MH
Top 5% Milk	Top 10% BW	Top 20% Fat	Top 25% YH
Top 10% \$G	Top 10% CED	Top 25% \$C	

Number 4 CED Spring Yearling

• High Weigh 9014 is a calving ease, growth and MB son of High Weigh 3123 and stems from a dam that combines All In with the former breed RE leader, Complete.

593

44 Ten X 9089

BIRTH DATE: 5-6-2019 BULL 19489931 TATTOO: 9089

#*AAR Ten X 7008 SA #*Mytty In Focus
44 Ten X 5T36 #AAR Lady Kelton 5551
*18443457 #*Elm Creek Waylon 4W06 #*Baldridge Waylon W34
#*DZ ND 5050 OF15

+SydGen Ultimate 9820 #GAR Ultimate
Mead Blackclass M871 #GAR 616 Rito 2472
17806733 Clearwater Blackclass 1506 #GAR Retail Product
#Clearwater Blackclass 2144

CED	BW	WW	YW	RADG	DMI	YH	SC	DOC			
+1	+2.4	+66	+119	+29	+0.99	+9	+7.4	+24			
HP	CEM	MILK	MW	MH	SEN	CW	MARB	RE	FAT		
+9.9	+10	+18	+61	+6	-15	+62	+6.5	+5.1	+0.21		
ACT BW	205 WT	632	365 WT	837	ADJ IMF	N/A	ADJ REA	N/A	ADJ SC	34.34	
\$M	+80	\$W	+67	\$F	+94	\$G	+44	\$B	+138	\$C	+259

CED	BW	WW	YW	DMI	YH	SC	DOC	HP	CEM	MILK	MW	MH	CW	MB	REA	FAT	TND
59	30	56	41	45	28	57	23	55	14	91	52	32	15	44	54	65	54

NON-PARENT BULLS

Top 3% \$F	Top 10% CWT	Top 15% \$C	Top 20% Doc	Top 20% YW
Top 10% \$B	Top 10% RADG	Top 15% YH	Top 20% WW	Top 25% MH

• Ten X 9089 is a balanced trait growth and performance prospect sired by the 44 Farms herd sire, Ten X 5T36 by a dam that traces to the proven carcass sires, Ultimate and Retail Product.

594

44 Ten X 9060

BIRTH DATE: 3-23-2019 BULL 19488973 TATTOO: 9060

#*AAR Ten X 7008 SA #*Mytty In Focus
44 Ten X 5T36 #AAR Lady Kelton 5551
*18443457 #*Elm Creek Waylon 4W06 #*Baldridge Waylon W34
#*DZ ND 5050 OF15

#GAR Retail Product #GAR Precision 1680
Black Meg LGW 8237 #GAR Ext 4927
#16127926 Black Meg LGW 4047 #SA Neutron 377
Black Meg LGW 925

CED	BW	WW	YW	RADG	DMI	YH	SC	DOC			
-1	+5.2	+64	+119	+29	+0.99	+9	+1.53	+15			
HP	CEM	MILK	MW	MH	SEN	CW	MARB	RE	FAT		
+15.2	+6	+36	+38	+0	-14	+51	+4.1	+6.9	-0.07		
ACT BW	205 WT	655	365 WT	932	ADJ IMF	N/A	ADJ REA	N/A	ADJ SC	34.34	
\$M	+80	\$W	+67	\$F	+94	\$G	+44	\$B	+138	\$C	+259

CED	BW	WW	YW	DMI	YH	SC	DOC	HP	CEM	MILK	MW	MH	CW	MB	REA	FAT	TND
82	93	72	48	23	67	20	66	14	60	10	93	96	64	73	50	26	73

NON-PARENT BULLS

Top 3% Milk	Top 10% RADG	Top 15% YH	Top 25% \$W	Top 25% WW
Top 5% \$M	Top 10% SC	Top 20% \$F	Top 25% CWT	
Top 10% HPreg	Top 15% \$C	Top 20% YW	Top 25% Fat	

• Ten X 9060 is a growth and performance son of the 44 Farms herd sire, Ten X 5T36 that stems from a dam that blends the proven carcass strength of Retail Product with the proven performance of Neutron.

595

44 Ten X 9066

BIRTH DATE: 3-25-2019 BULL 19489915 TATTOO: 9066

#*AAR Ten X 7008 SA #*Mytty In Focus
44 Ten X 5T36 #AAR Lady Kelton 5551
*18443457 #*Elm Creek Waylon 4W06 #*Baldridge Waylon W34
#*DZ ND 5050 OF15

#*VAR Reserve 1111 #*B/R New Day 454
Mead Ballot P646 #*Sandpoint Blackbird 8809
18452459 #Mead Burgess L240 #*SAV Final Answer 0035
#MAF Ballot B021

CED	BW	WW	YW	RADG	DMI	YH	SC	DOC			
+10	+1.2	+59	+98	+21	+6.0	+3	+5.4	+16			
HP	CEM	MILK	MW	MH	SEN	CW	MARB	RE	FAT		
+15.8	+15	+26	+45	+1	-12	+36	+7.8	+5.6	+0.45		
ACT BW	205 WT	533	365 WT	775	ADJ IMF	N/A	ADJ REA	N/A	ADJ SC	30.17	
\$M	+72	\$W	+66	\$F	+75	\$G	+55	\$B	+130	\$C	+241

CED	BW	WW	YW	DMI	YH	SC	DOC	HP	CEM	MILK	MW	MH	CW	MB	REA	FAT	TND
24	54	50	65	32	71	68	54	8	6	63	60	76	61	31	58	92	84

NON-PARENT BULLS

Top 3% CEM	Top 20% \$M	Top 25% \$W	Top 25% Marb
Top 10% HPreg	Top 25% \$G	Top 25% CED	

• Ten X 9066 is a low birth, balanced trait son of the 44 Farms herd sire, Ten X 5T36 that traces to a dam that stacks the maternal strength of Reserve 1111 and Final Answer.

596

44 Ten X 9075

BIRTH DATE: 4-4-2019 BULL 19489921 TATTOO: 9075

#*AAR Ten X 7008 SA #*Mytty In Focus
44 Ten X 5T36 #AAR Lady Kelton 5551
*18443457 #*Elm Creek Waylon 4W06 #*Baldridge Waylon W34
#*DZ ND 5050 OF15

+*SAV Regard 4863 #*SAV Resource 1441
KLA Kiidonan Erica 6193 #*SAV Blackcap May 5530
18522966 Kila Flora Erica 985 #*SAV Heritage 6295
MAR Flora Erica 2251

CED	BW	WW	YW	RADG	DMI	YH	SC	DOC			
+8	+7	+48	+87	+21	+6.9	+2	+9.4	+14			
HP	CEM	MILK	MW	MH	SEN	CW	MARB	RE	FAT		
+9.5	+6	+30	+24	-.3	-4	+34	+8.1	+6.0	+0.09		
ACT BW	205 WT	559	365 WT	837	ADJ IMF	N/A	ADJ REA	N/A	ADJ SC	34.34	
\$M	+80	\$W	+67	\$F	+94	\$G	+44	\$B	+138	\$C	+259

CED	BW	WW	YW	DMI	YH	SC	DOC	HP	CEM	MILK	MW	MH	CW	MB	REA	FAT	TND
23	32	78	71	43	83	34	66	82	82	26	77	92	67	28	32	53	61

• Ten X 9075 is a low birth, balanced trait son of the 44 Farms herd sire, Ten X 5T36.

597

44 Ten X 9082

BIRTH DATE: 4-15-2019 BULL 19489926 TATTOO: 9082

#*AAR Ten X 7008 SA #*Mytty In Focus
44 Ten X 5T36 #AAR Lady Kelton 5551
*18443457 #*Elm Creek Waylon 4W06 #*Baldridge Waylon W34
#*DZ ND 5050 OF15

+*SAV Resource 1441 #Rito 707 of Ideal 3407 7075
Mead Princess Q470 #*SAV Blackcap May 4136
18541493 Mead Princess M010 #*SAV Final Answer 0035
Mead Princess K019

CED	BW	WW	YW	RADG	DMI	YH	SC	DOC			
-1	+3.8	+63	+114	+21	+1.39	+9	+1.07	+17			
HP	CEM	MILK	MW	MH	SEN	CW	MARB	RE	FAT		
+7.5	+12	+29	+43	+4	-12	+43	+5.7	+2.3	+0.39		
ACT BW	205 WT	550	365 WT	932	ADJ IMF	N/A	ADJ REA	N/A	ADJ SC	34.34	
\$M	+80	\$W	+67	\$F	+94	\$G	+44	\$B	+138	\$C	+259

CED	BW	WW	YW	DMI	YH	SC	DOC	HP	CEM	MILK	MW	MH	CW	MB	REA	FAT	TND
85	89	38	32	79	9	30	37	85	2	26	66	44	27	59	93	77	59

NON-PARENT BULLS

Top 15% YH	Top 20% CEM	Top 25% Milk	Top 25% YW
------------	-------------	--------------	------------

• Ten X 9082 is a growth and performance son of the 44 Farms herd sire, Ten X 5T36 by a dam that blends the proven muscle and performance of Resource with the proven calving ease and maternal of Final Answer.

44 PERFORMANCE BULLS

598

44 Real Yield 9057

BIRTH DATE: 3-17-2019 BULL 19488971 TATTOO: 9057

#*VAR Discovery 2240 #*AAR Ten X 7008 SA
 44 Real Yield 6807 #*Deer Valley Rita 0308
 +*18577348 *DSA Ingenuity S730 1209 #*GAR Ingenuity
 +*DSA New Direction 1022

*SAV Angus Acres 3205 #*SAV Angus Valley 1867
 KLA Erica 7122 #*SAV Emblynette 0084
 18782656 KLA Erinthia Erica 5184 *KLA Olympic Gold 289
 HCC CT Erinthia 9215

CED	BW	WW	YW	RADG	DMI	YH	SC	DOC			
+10	-.4	+58	+96	+22	+1.14	+5	+1.51	+6			
HP	CEM	MILK	MW	MH	SEN	CW	MARB	RE	FAT		
+10.2	+13	+21	+36	+1	-5	+41	+73	+54	-003		
ACT BW	205 WT	365 WT	763	ADJ IMF	N/A	ADJ REA	N/A	ADJ SC	35.75		
SM	+62	SW	+62	SF	+75	SG	+56	SB	+131	SC	+232

CED	BW	WW	YW	DMI	YH	SC	DOC	HP	CEM	MILK	MW	MH	CW	MB	REA	FAT	TND
25	29	63	70	61	72	16	80	54	21	78	81	85	61	19	56	26	95

NON-PARENT BULLS

Top 10% CEM Top 15% SC Top 20% BW Top 25% \$G Top 25% CED

• Real Yield 9057 offers calving ease and solid growth and carcass figures while blending the 44 Farms herd sire, Real Yield 6807 with an outcross dam that combines Angus Acres 3205 with Olympic Gold 289.

599

44 Discovery G035

BIRTH DATE: 3-5-2019 BULL *19468480 TATTOO: G035

VAR Discovery 2240 #*AAR Ten X 7008 SA #*Mytty In Focus
 #*17262835 #*Deer Valley Rita 0308 #*AAR Lady Kelton 5551
 #Sitz Upward 307R
 *GAR Objective 2345

GAR Goode Intention #*SS Objective T510 OT26
 SS Proud Formera Z802 #Goode 1407New Design 335
 *17381251 SS Proud Formera *GAR Retail Design
 36 Angus Proud Formera

CED	BW	WW	YW	RADG	DMI	YH	SC	DOC			
+7	+1.6	+69	+111	+21	+1.06	+1.0	+1.21	+15			
HP	CEM	MILK	MW	MH	SEN	CW	MARB	RE	FAT		
+9.8	+9	+26	+71	+8	-24	+40	+1.05	+21	-025		
ACT BW	205 WT	365 WT	827	ADJ IMF	3.78	ADJ REA	11.1	ADJ SC	32.81		
SM	+56	SW	+74	SF	+70	SG	+68	SB	+138	SC	+235

CED	BW	WW	YW	DMI	YH	SC	DOC	HP	CEM	MILK	MW	MH	CW	MB	REA	FAT	TND
26	32	23	54	65	18	17	50	64	55	48	30	19	35	14	76	10	71

NON-PARENT BULLS

Top 5% Fat Top 10% MH Top 10% YH Top 15% WW
 Top 10% \$G Top 10% Marb Top 15% \$W Top 25% SC

• Discovery G035 is a low birth, solid growth and high MB son of the legendary 44 Farms herd sire, Discovery by a dam that blends the proven carcass strength of Intention and Retail Design.

600

44 Reno 1910

BIRTH DATE: 2-18-2019 BULL +*19513526 TATTOO: 1910

Spring Cove Reno 4021 #*KM Broken Bow 002 #*Summitcrest Complete 1P55
 *17926446 *Spring Cove Liza 021 #*Summitcrest Princess OP12
 #*CCA Emblazon 702
 Spring Cove Liza 721

MOGCK Black Betty 1584 #*Rito 919 of Rita 5F56 616 #Rito 616 of 4B20 6807
 18009889 MOGCK High Rise 591 #*Rita 5F56 of 1198 FD
 #MOGCK Sure Shot
 MOGCK High Rise 228

CED	BW	WW	YW	RADG	DMI	YH	SC	DOC			
+7	-.1	+63	+108	+23	+94	+7	+24	+17			
HP	CEM	MILK	MW	MH	SEN	CW	MARB	RE	FAT		
+13.7	+12	+34	+69	+10	-27	+33	+1.09	+34	+005		
ACT BW	205 WT	365 WT	1069	ADJ IMF	4.58	ADJ REA	14.8	ADJ SC	34.95		
SM	+54	SW	+77	SF	+65	SG	+69	SB	+134	SC	+228

CED	BW	WW	YW	DMI	YH	SC	DOC	HP	CEM	MILK	MW	MH	CW	MB	REA	FAT	TND
43	18	62	63	47	49	72	55	16	25	27	48	17	85	5	89	60	61

NON-PARENT BULLS

Top 5% MH Top 10% \$G Top 10% Marb Top 20% HPreg
 Top 5% Milk Top 10% \$W Top 20% CEM Top 25% BW

• Reno 1910 offers calving ease, growth and strong MB projections while blending Reno 4021 with a donor dam that blends the carcass strength of Rito 919 with the maternal and performance of Sure Shot.
 • Maternal Brother to Lot 578

601

44 Storm 9061

BIRTH DATE: 1-28-2019 BULL 19460436 TATTOO: 9061

GAR Storm #*Quaker Hill Rampage 0A36 #MCC Daybreak
 +*18459815 Maplecrest Eva 7010 #*QH Blackcap 6E2 of 4V16 4355
 #TC Total 410
 Maplecrest Eva 4108

#*SS Objective T510 OT26 #SS Traveler 6807 T510
 Twin Lakes Clara 9104 SS Miss Rita R011 7R8
 16288639 PAR Lady Clara T047 #*GAR Grid Maker
 PAR Lady Georgina 1146

CED	BW	WW	YW	RADG	DMI	YH	SC	DOC			
+11	-.1	+56	+98	+22	+93	+6	-.23	-1			
HP	CEM	MILK	MW	MH	SEN	CW	MARB	RE	FAT		
+12.0	+12	+35	+49	+4	-18	+51	+65	+65	-001		
ACT BW	205 WT	365 WT	1090	ADJ IMF	3.63	ADJ REA	13.6	ADJ SC	36.85		
SM	+54	SW	+72	SF	+86	SG	+54	SB	+140	SC	+236

CED	BW	WW	YW	DMI	YH	SC	DOC	HP	CEM	MILK	MW	MH	CW	MB	REA	FAT	TND
33	20	67	72	28	66	99	97	30	62	13	68	65	48	32	60	37	80

NON-PARENT BULLS

Top 4% Milk Top 15% CED Top 25% BW
 Top 15% \$W Top 20% CEM Top 25% CWT

• Storm 9061 is a balanced trait, calving ease son of Storm by a royally bred dam that stacks the carcass strength of Objective with the performance of Grid Maker.

602

44 Empire G073

BIRTH DATE: 3-31-2019 BULL *19427799 TATTOO: G073

RMRK Empire 6261 #*VAR Empire 3037 #*AAR Ten X 7008 SA
 *18412715 #*Spruce Mtn Rita 4036 #*EXAR New Design 4212
 #*EXAR Upshot 0562B
 #*EXAR Rita 1949

RWL&C 263C Marriot X211 Exar 263C 7340
 C014 Flying W Marriot RWL&C 5290 Marriot Lass U165
 *18406632 RWL&C Mid 4133 Fortune U065
 #*EXAR Midland 4133
 RWL&C Fortune Now 3603

CED	BW	WW	YW	RADG	DMI	YH	SC	DOC			
+2	+3.5	+58	+97	+23	+49	+9	+0.1	+11			
HP	CEM	MILK	MW	MH	SEN	CW	MARB	RE	FAT		
+14.4	+9	+20	+48	+7	-10	+46	+18	+69	+007		
ACT BW	205 WT	365 WT	840	ADJ IMF	3.48	ADJ REA	10.8	ADJ SC	30.83		
SM	+58	SW	+49	SF	+93	SG	+32	SB	+125	SC	+220

CED	BW	WW	YW	DMI	YH	SC	DOC	HP	CEM	MILK	MW	MH	CW	MB	REA	FAT	TND
90	92	36	71	30	15	81	68	10	28	89	43	13	23	93	18	39	87

NON-PARENT BULLS

Top 15% HPreg Top 15% MH Top 15% YH Top 20% \$F Top 25% DMI

• Empire G073 is an outcross, balanced trait son of Empire 6261 by a dam that traces to proven breed legends, 263C and Midland.

603

44 Empire G121

BIRTH DATE: 5-17-2019 BULL *19631631 TATTOO: G121

RMRK Empire 6261 #*VAR Empire 3037 #*AAR Ten X 7008 SA
 *18412715 #*Spruce Mtn Rita 4036 #*EXAR New Design 4212
 #*EXAR Upshot 0562B
 #*EXAR Rita 1949

EXAR Precision 5290 #Tehama Precision K757
 Alh 5290 Cassidy W502 #ACF Blackbird 1006
 16545700 ALH Pecos Cassidy 393 Pecos Ext of DMR83
 Pine Drive Zara 1291

CED	BW	WW	YW	RADG	DMI	YH	SC	DOC			
-2	+3.4	+60	+108	+22	+1.22	+1.2	+1.56	+27			
HP	CEM	MILK	MW	MH	SEN	CW	MARB	RE	FAT		
+12.3	+5	+21	+81	+1.2	-26	+43	+43	+28	+047		
ACT BW	205 WT	365 WT	860	ADJ IMF	3.91	ADJ REA	11.4	ADJ SC	35		
SM	+44	SW	+47	SF	+84	SG	+35	SB	+118	SC	+197

CED	BW	WW	YW	DMI	YH	SC	DOC	HP	CEM	MILK	MW	MH	CW	MB	REA	FAT	TND
99	95	17	17	88	2	6	5	48	47	56	6	1	13	60	77	97	94

NON-PARENT BULLS

Top 1% MH Top 3% YH Top 10% Doc Top 10% SC

• Empire G121 is a balanced trait, performance-bred son of Empire 6261 by a dam that traces to legendary sires, Precision and EXT.

44 BALANCED-TRAIT BULLS

604

44 Insight G095

BIRTH DATE: 4-15-2019 BULL *19427797 TATTOO: G095

#*PVF Insight 0129 #*SAV Brilliance 8077
 44 Insight 5017 +*PVF Missie 790
 +*18285640 +DF Forever Lady 9219 #*BT Crossover 758N
 +WCC Forever Lady M23

+*GAR Goode Loaded for SCAR #*GAR Predestined
 SCAR 2L71 by 7M25 LOADED *Goode Objective 628
 17514352 +SCAR 7M25 by 1152 MIDLAND #BR Midland
 +RR Eulima 1152

CED	BW	WW	YW	RADG	DMI	YH	SC	DOC			
+6	+2.1	+63	+99	+22	+4.5	+8	+6.5	+14			
HP	CEM	MILK	MW	MH	SEN	CW	MARB	RE	FAT		
+7.8	+3	+25	+35	+5	-6	+41	+3.7	+6.3	+0.11		
ACT BW	205 WT	689	365 WT	955	ADJ IMF	4.04	ADJ REA	12.1	ADJ SC	34.12	
\$M	+60	\$W	+68	\$F	+81	\$G	+40	\$B	+120	\$C	+216

CED	BW	WW	YW	DMI	YH	SC	DOC	HP	CEM	MILK	MW	MH	CW	MB	REA	FAT	TND
61	59	21	71	48	15	35	56	78	97	43	56	21	37	57	67	79	72

NON-PARENT BULLS

Top 20% \$W Top 20% DMI Top 25% YH

• Insight G095 is a balanced trait son of the 44 Farms herd sire, Insight 5017 and stems from a dam that traces to the former breed MB leader, Predestined and former high selling performance sire, Midland.

605

44 Insight G052

BIRTH DATE: 2-23-2019 BULL *19482776 TATTOO: G052

#*PVF Insight 0129 #*SAV Brilliance 8077
 44 Insight 5017 +*PVF Missie 790
 +*18285640 +DF Forever Lady 9219 #*BT Crossover 758N
 +WCC Forever Lady M23

RWL&C Future Direction 265 #CA Future Direction 5321
 RWL&C O611FD Eileen U233 #RWL&C 878 ND Vera 1852
 16279310 RWL&C Yukon Eileen 2074 Yukon Express 1271
 Wilson Flying Verona 2245

CED	BW	WW	YW	RADG	DMI	YH	SC	DOC			
+6	+8	+48	+81	+22	+2.2	+6	+5.2	+11			
HP	CEM	MILK	MW	MH	SEN	CW	MARB	RE	FAT		
+10.0	+9	+24	+49	+4	-12	+39	+2.8	+7.8	-0.17		
ACT BW	205 WT	604	365 WT	910	ADJ IMF	3.80	ADJ REA	11.8	ADJ SC	32.71	
\$M	+47	\$W	+49	\$F	+90	\$G	+40	\$B	+129	\$C	+214

CED	BW	WW	YW	DMI	YH	SC	DOC	HP	CEM	MILK	MW	MH	CW	MB	REA	FAT	TND
23	9	34	78	50	10	53	52	66	26	25	21	16	21	61	14	51	82

NON-PARENT BULLS

Top 10% DMI Top 15% Fat Top 20% REA Top 25% \$F

• Insight G052 offers calving ease and a strong RE projection while combining the 44 Farms herd sire, Insight 5017 with a dam that traces to the infamous breed carcass great, Future Direction.

606

44 Ten X G127

BIRTH DATE: 5-24-2019 BULL 19623069 TATTOO: G127

#*AAR Ten X 7008 SA #*Mytty In Focus
 FWD Ten X E019 #AAR Lady Kelton 5551
 *18796940 SS Erica A925 *GAR Cashflow
 SS Erica 234W

#*Connealy Right Answer 746 #*SAV Final Answer 0035
 GAF Muffet 3402 of 1679 Rt A Happy Dell of Conanga 262
 17673666 GAF Muffet 1679 of 453 NF #*B/R New Frontier 095
 GAF Muffet 453 of 650 AT

CED	BW	WW	YW	RADG	DMI	YH	SC	DOC			
+5	+1.6	+51	+85	+20	+4.5	+2	+1.47	+16			
HP	CEM	MILK	MW	MH	SEN	CW	MARB	RE	FAT		
+10.2	+10	+22	+30	+2	-2	+20	+5.5	+1.7	+0.36		
ACT BW	205 WT	611	ACT 365 WT	777	ACT IMF	3.33	ACT REA	9.9	ACT SC	31	
\$M	+61	\$W	+52	\$F	+53	\$G	+40	\$B	+92	\$C	+180

CED	BW	WW	YW	DMI	YH	SC	DOC	HP	CEM	MILK	MW	MH	CW	MB	REA	FAT	TND
52	50	62	91	25	71	20	30	58	27	69	76	65	78	50	80	77	4

NON-PARENT BULLS

Top 15% SC Top 20% DMI

• Ten X G127 is a low birth and balanced trait son of Ten X E019 by a maternal and performance bred dam that blends Right Answer with New Frontier 095.

607

44 Solid Ground 9261

BIRTH DATE: 3-6-2019 BULL *19386293 TATTOO: 9261

*Quaker Hill Rampage 0A36 #MCC Daybreak
 44 Solid Ground 5087 +*QHF Blackcap 6E2 of 4V16 4355
 +*18355137 JACS Blackbird 3521 #*Connealy Confidence 0100
 Monarch Blackbird Y212

*EXAR Counsel 1016B #*Connealy Consensus 7229
 DGA Rita 7903 +Exar Evas 71561
 +*17617084 +*Exar Rita 7855 #EXAR 263C
 +*Rita 1197 of 2536 Rito 616

CED	BW	WW	YW	RADG	DMI	YH	SC	DOC			
+10	+0	+56	+97	+20	+8.0	+8	+5.3	+17			
HP	CEM	MILK	MW	MH	SEN	CW	MARB	RE	FAT		
+8.6	+11	+23	+44	+4	-9	+24	+5.5	+7.3	-0.48		
ACT BW	205 WT	634	365 WT	1152	ADJ IMF	4.43	ADJ REA	17.4	ADJ SC	35.94	
\$M	+48	\$W	+59	\$F	+52	\$G	+54	\$B	+105	\$C	+184

CED	BW	WW	YW	DMI	YH	SC	DOC	HP	CEM	MILK	MW	MH	CW	MB	REA	FAT	TND
61	55	76	69	36	62	41	51	84	66	71	79	66	97	54	41	5	90

NON-PARENT BULLS

Top 1% Fat Top 25% BW Top 25% CED Top 25% REA Top 25% YH

• Solid Ground 9261 offers calving ease and a solid growth and carcass profile while stemming from the 44 Farms herd sire, Solid Ground 5087 and a dam that combines Counsel 1016B and 263C.

608

44 Deluxe 196G

BIRTH DATE: 1-17-2019 BULL +*19519129 TATTOO: 196G

#*VAR Discovery 2240 #*AAR Ten X 7008 SA
 Diablo Deluxe 1104 +*Deer Valley Rita 0308
 *18741751 Diablo Erica Dianna 9034 #*GAR Prophet
 +Diablo Erica Dianna 5010

+*GAR Sunrise #MCC Daybreak
 44 Lucy 4302 +*GAR Objective R227
 17878269 44 Lucy 2136 #*GAR-EGL Protege
 Murcielago Lucy 8305

CED	BW	WW	YW	RADG	DMI	YH	SC	DOC			
+10	+3	+61	+110	+22	+1.75	+8	+4.7	+28			
HP	CEM	MILK	MW	MH	SEN	CW	MARB	RE	FAT		
+14.6	+12	+29	+43	+8	-12	+54	+1.16	+7.5	-0.31		
ACT BW	205 WT	469	365 WT	970	ADJ IMF	6.24	ADJ REA	16.0	ADJ SC	35.40	
\$M	+82	\$W	+71	\$F	+92	\$G	+81	\$B	+173	\$C	+306

CED	BW	WW	YW	DMI	YH	SC	DOC	HP	CEM	MILK	MW	MH	CW	MB	REA	FAT	TND
25	26	55	50	92	47	53	5	10	52	39	68	22	35	11	16	6	30

NON-PARENT BULLS

Top 1% \$C Top 4% Marb Top 15% \$W Top 25% \$F Top 25% YH
 Top 2% \$G Top 5% Fat Top 15% HPreg Top 25% CED
 Top 4% \$B Top 10% Doc Top 20% CEM Top 25% Milk
 Top 4% \$M Top 10% MH Top 20% CWT Top 25% REA

• Deluxe 196G offers calving ease, growth, carcass and a high \$C projection while blending Deluxe 1104 with a dam that blends Sunrise and Protege.
 • Full brother to Lots 293, 569 & 586, Maternal brother to Lots 435 & 503.

609

44 Discovery 9155

BIRTH DATE: 1-29-2019 BULL *19360866 TATTOO: 9155

#*AAR Ten X 7008 SA #*Mytty In Focus
 VAR Discovery 2240 #AAR Lady Kelton 5551
 #*17262835 +*Deer Valley Rita 0308 #Sitz Upward 307R
 *GAR Objective 2345

+*VAR Index 3282 #*GAR Ingenuity
 44 Susanna 62006 +*Sandpoint Blackbird 8809
 +*18392670 *VAR Susanna 3213 #EXAR Upshot 0562B
 +VAR Susanna 4069

CED	BW	WW	YW	RADG	DMI	YH	SC	DOC	
+13	-1.2	+64	+119	+28	+1.08	+8	+2.5	+28	
HP	CEM	MILK	MW	MH	SEN	CW	MARB	RE	FAT
+7.0	+14	+29	+56	+7	-18	+58	+9.0	+9.1	-0.56
ACT BW	205 WT	\$M	\$W	\$F	\$G	\$B	\$C	\$C	
66	668	+61	+74	+108	+73	+181	+296		

CED	BW	WW	YW	DMI	YH	SC	DOC	HP	CEM	MILK	MW	MH	CW	MB	REA	FAT	TND
6	13	54	22	63	42	75	6	93	21	48	61	33	32	18	28	2	84

NON-PARENT BULLS

Top 2% \$B Top 5% CEM Top 10% REA Top 15% Marb Top 25% WW
 Top 2% \$C Top 10% BW Top 15% \$W Top 20% RADG Top 25% YH
 Top 4% \$F Top 10% CED Top 15% CWT Top 20% YW
 Top 5% \$G Top 10% Doc Top 15% MH Top 25% Milk

Number 4 CED Spring Yearling

• Discovery 9155 offers negative birth and strong carcass and \$C projections by the legendary 44 Farms herd sire, Discovery.

44 LOW-BIRTH PROSPECTS

610

44 Blackstone 261G

BIRTH DATE: 1-21-2019 BULL +*19517768 TATTOO: 261G

*Byergo Black Magic 3348 *Silveiras Conversion 8064
Byergo/Double GG Blackstone *Byergo Elia Cupcake 5900
*18842383 Byergo May 2871 Byergo Mighty Mike 0089
Byergo Miss Rito 0148

#*AAR Ten X 7008 SA #*Mytty In Focus
44 Ruby 5923 #AAR Lady Kelton 5551
+*18086524 +*44 Ruby X813 #*Boyd New Day 8005
B/R Ruby 1224

CED	BW	WW	YW	RADG	DMI	YH	SC	DOC			
+11	+1.0	+68	+135	+3.6	+1.33	+1.1	+1.33	+28			
HP	CEM	MILK	MW	MH	\$EN	CW	MARB	RE	FAT		
+10.1	+11	+28	+84	+7	-31	+64	+8.6	+1.01	-0.54		
ACT BW	205 WT	365 WT	1046	ADJ IMF	5.96	ADJ REA	15.0	ADJ SC	37.53		
\$M	+59	\$W	+69	\$F	+116	\$G	+72	\$B	+189	\$C	+304

CED	BW	WW	YW	DMI	YH	SC	DOC	HP	CEM	MILK	MW	MH	CW	MB	REA	FAT	TND
30	61	22	3	84	8	21	3	69	33	43	12	11	6	28	2	1	21

NON-PARENT BULLS

Top 1% \$B	Top 4% REA	Top 5% YW	Top 15% WW
Top 1% \$C	Top 5% \$G	Top 10% Doc	Top 20% \$W
Top 1% RADG	Top 5% CWT	Top 15% CED	Top 20% Marb
Top 2% \$F	Top 5% YH	Top 15% MH	Top 20% SC

- Blackstone 261G is a calving ease, growth, carcass and \$C son of Blackstone.
- Maternal brother to Lots 12 & 98.

611

44 In Focus 9021

BIRTH DATE: 5-20-2019 BULL 19441961 TATTOO: 9021

#*Connealy In Focus 4925 #*Mytty In Focus
Riverbend 4925 InFocus B1266 Black Cana of Conanga 206
17899502 Riverbend Blackbird T160 #*E&B 1680 Precision 1023
+Riverbend Blackbird R296

#*Sitz Top Game 561X #*GDAR Game Day 449
44 Jacqueline 4684 #Sitz Pride 88T
18035802 Murcielago Jacqueline 0101 #*GAR New Design 5050
Murcielago Jacqueline 8147

CED	BW	WW	YW	RADG	DMI	YH	SC	DOC	
+5	+9	+79	+140	+2.7	+1.96	+3	+6.2	+26	
HP	CEM	MILK	MW	MH	\$EN	CW	MARB	RE	FAT
+13.1	+13	+35	+69	+5	-28	+64	+5.2	+8.1	-0.14
ACT BW	205 WT	\$M	\$W	\$F	\$G	\$B	\$C		
72	580	+77	+95	+98	+51	+149	+270		

CED	BW	WW	YW	DMI	YH	SC	DOC	HP	CEM	MILK	MW	MH	CW	MB	REA	FAT	TND
14	8	39	31	86	92	58	19	17	5	13	65	71	22	63	21	24	57

NON-PARENT BULLS

Top 1% \$W	Top 5% CWT	Top 15% \$F	Top 20% REA
Top 3% WW	Top 10% \$C	Top 15% Doc	Top 25% RADG
Top 3% YW	Top 10% \$M	Top 15% Fat	
Top 4% Milk	Top 10% CEM	Top 20% \$B	

Number 4 \$W Spring Yearling

- In Focus 9021 is a high growth, RE and \$C prospect by a dam that blends the performance of Top Game 561X with the carcass strength of New Design 5050.

612

44 In Focus 9019

BIRTH DATE: 5-11-2019 BULL 19441959 TATTOO: 9019

#*Connealy In Focus 4925 #*Mytty In Focus
Riverbend 4925 InFocus B1266 Black Cana of Conanga 206
17899502 Riverbend Blackbird T160 #*E&B 1680 Precision 1023
+Riverbend Blackbird R296

#*B/R Ambush 28 #Rockn D Ambush 1531
44 Blackcap Empress W037 #B/R Ruby of Tiffany 8250
+18441350 +B/R Blackcap Empress 1129 #Basin Max 602C
B/R Blackcap Empress 76

CED	BW	WW	YW	RADG	DMI	YH	SC	DOC	
+6	+2.0	+62	+112	+2.8	+8.1	+9	+5.3	+6	
HP	CEM	MILK	MW	MH	\$EN	CW	MARB	RE	FAT
+15.1	+15	+19	+78	+9	-23	+47	+6.5	+9.9	-0.14
ACT BW	205 WT	\$M	\$W	\$F	\$G	\$B	\$C		
74	565	+44	+52	+97	+59	+156	+246		

CED	BW	WW	YW	DMI	YH	SC	DOC	HP	CEM	MILK	MW	MH	CW	MB	REA	FAT	TND
34	58	30	23	60	18	62	91	12	2	81	21	12	24	46	4	30	39

NON-PARENT BULLS

Top 3% CEM	Top 10% MH	Top 15% Fat	Top 20% RADG
Top 5% REA	Top 15% \$B	Top 15% YH	Top 25% \$C
Top 10% HPreg	Top 15% \$F	Top 20% \$G	

- In Focus 9019 offers a low birth, solid growth and strong carcass profile while combining InFocus B1266 with a dam that combines the proven performance greats, Ambush 28 and Max 602C.

613

44 Citation 107G

BIRTH DATE: 1-8-2019 BULL +*19516554 TATTOO: 107G

+*KCF Bennett Consent Y75 #*Connealy Consensus
KCF Bennett Citation #KCF Miss Protege W148
*18476755 *Thomas Patricia 9705 #*SS Objective T510 OT26
+Thomas Patricia 71138

#*AAR Ten X 7008 SA #*Mytty In Focus
44 Ruby 3835 #AAR Lady Kelton 5551
+*17693519 +*44 Ruby X821 #*GAR Predestined
B/R Ruby 1224

CED	BW	WW	YW	RADG	DMI	YH	SC	DOC			
+15	-6	+62	+113	+2.4	+1.12	-1	+2.1	+7			
HP	CEM	MILK	MW	MH	\$EN	CW	MARB	RE	FAT		
+7.3	+17	+23	+35	-1	-5	+47	+1.03	+8.1	+0.41		
ACT BW	205 WT	365 WT	934	ADJ IMF	6.82	ADJ REA	14.9	ADJ SC	31.11		
\$M	+57	\$W	+68	\$F	+94	\$G	+70	\$B	+163	\$C	+268

CED	BW	WW	YW	DMI	YH	SC	DOC	HP	CEM	MILK	MW	MH	CW	MB	REA	FAT	TND
7	17	79	59	46	99	78	86	96	7	69	88	93	50	12	18	74	49

NON-PARENT BULLS

Top 1% CEM	Top 10% \$C	Top 15% BW	Top 20% REA
Top 3% CED	Top 10% \$G	Top 20% \$F	Top 25% YW
Top 10% \$B	Top 10% Marb	Top 20% \$W	

Number 2 CED Spring Yearling

- Citation 107G offers excellent calving ease, solid growth and strong carcass projections combining Citation with a donor that blends Ten X and Predestined.
- Full brother to Lot 83.

614

44 Colonel 9928

BIRTH DATE: 3-15-2019 BULL +*19395338 TATTOO: 9928

+baldrige Xpand x743 #*Hoover Dam
Baldrige Colonel C251 Baldrige Queen S87
+*18493773 *Baldrige Isabel Y69 #*Styles Upgrade J59
+Baldrige Isabel T935

#*Werner War Party 2417 #*Connealy Onward
44 Ruby X829 +BAAR USA Lady Jaye 489
+*16934069 B/R Ruby 1224 #B/R New Design 323
+HF Ruby 036-951

CED	BW	WW	YW	RADG	DMI	YH	SC	DOC			
+5	+1.5	+60	+110	+2.2	+1.64	+9	+1.37	+19			
HP	CEM	MILK	MW	MH	\$EN	CW	MARB	RE	FAT		
+12.8	+8	+36	+48	+6	-19	+57	+6.0	+1.14	-0.36		
ACT BW	205 WT	365 WT	1107	ADJ IMF	6.61	ADJ REA	17.7	ADJ SC	38.22		
\$M	+71	\$W	+74	\$F	+92	\$G	+61	\$B	+153	\$C	+269

CED	BW	WW	YW	DMI	YH	SC	DOC	HP	CEM	MILK	MW	MH	CW	MB	REA	FAT	TND
96	95	52	20	91	20	13	61	33	63	12	55	36	17	37	2	4	81

NON-PARENT BULLS

Top 2% REA	Top 10% \$C	Top 15% \$W	Top 20% \$M	Top 25% MH
Top 3% Milk	Top 15% \$B	Top 15% CWT	Top 20% SC	
Top 4% Fat	Top 15% \$G	Top 15% YH	Top 25% \$F	

- Colonel 9928 is a low birth, solid growth and high RE prospect sired by the popular and high selling Colonel and by the popular Ruby X829 donor female.
- Full brother to Lot 588.



44 OUTCROSS BULLS

615

44 Colonel 9023

BIRTH DATE: 2-19-2019 BULL *19390195 TATTOO: 9023

+baldrige Xpand x743 #Hoover Dam
Baldrige Colonel C251 Baldrige Queen S87
+*18493773 *Baldrige Isabel Y69 #*Styles Upgrade J59
+Baldrige Isabel T935

#*Rito 9Q13 of Rita 5F56 GHM #Gardens Highmark
+*Rita 5F56 of 1I98 FD
+*GAR Objective 0J07 #*SS Objective T510 OT26
+DRMCTR 111 Rita 6108

CED	BW	WW	YW	RADG	DMI	YH	SC	DOC	HP	CEM	MILK	MW	MH	CW	MRB	RE	FAT	TND	
+4	+3	+41	+79	+23	+36	+1	+47	+17											
+6.4	+6	+20	+25	+2	+1	+23	+6.1	+8.4											
ACT BW	205 WT	SM	SW	SF	SG	SB	SC												
87	686	+40	+37	+67	+56	+123	+200												
96	77	89	61	27	88	67	65	89	79	88	79	88	79	68	82	53	6	7	74

NON-PARENT BULLS

Top 5% Fat Top 15% DMI Top 15% REA Top 25% \$G

• Colonel 9023 is a low birth, solid carcass son of the popular and high selling Colonel by a performance bred dam that blends Rito 9Q13 with Objective while tracing to the infamous donor female, Rita 6108.

616

44 Monumental 9068

BIRTH DATE: 2-6-2019 BULL *19460442 TATTOO: 9068

3F Epic 4631 *Varilek Product 2010 04
EXAR Monumental 6056B Zebo Queen 1072
*1879347 *FWY 7008 of C085 4029 #*AAR Ten X 7008 SA
+*FWY Rita C085

*44 King Size Z285 44 CKR King James X005
+*44 Ruby X108
PAR Belle 70322 #Sitz Upward 307R
*18912627 *Lone Star Upward Belle 2005
+*Lone Star Object Belle L040

CED	BW	WW	YW	RADG	DMI	YH	SC	DOC	HP	CEM	MILK	MW	MH	CW	MRB	RE	FAT	TND
+13	-1.8	+57	+111	+23	+1.63	+5	+88	+21										
+9.5	+12	+36	+67	+4	-27	+50	+1.14	+6.5										
ACT BW	205 WT	SM	SW	SF	SG	SB	SC											
71	670	756	1070	5.75	14.8	36.07												
22	30	63	28	83	55	57	37	83	61	8	44	58	47	3	41	45	59	

NON-PARENT BULLS

Top 3% Milk Top 4% BW Top 10% \$B Top 15% \$W Top 20% CEM
Top 4% \$G Top 5% Marb Top 10% CED Top 20% \$C

Number 4 CED Spring Yearling **Number 4 BW Spring Yearling**
• Monumental 9068 offers calving ease, strong growth and a high MB projections while blending Monumental 6056B with a dam that blends the 44 Farms herd sire, King Size Z285 with the breed's proven growth sire, Upward.

617

44 Ramesses 9097

BIRTH DATE: 2-21-2019 BULL *19460465 TATTOO: 9097

+*Quaker Hill Rampage 0A36 #MCC Daybreak
Springfield Ramesses 6124 +*QHF Blackcap 6E2 of 4V16 4355
+*18746724 *Welytok Total 10 Erianna 3B2 #*AAR Ten X 7008 SA
Quaker Hill Erianna 8T2

+*Baldrige Bronc #*F Commando 1366
PAR 45F Queenie 6162 #*Baldrige Isabel Y69
+*18776543 +Roden RL Queenie 70527 #*E&B 1680 Precision 1023
+*GAR Ext 916

CED	BW	WW	YW	RADG	DMI	YH	SC	DOC	HP	CEM	MILK	MW	MH	CW	MRB	RE	FAT	TND
+16	-8	+68	+123	+26	+1.53	+9	+1.11	+7										
+8.8	+12	+29	+68	+2	-24	+52	+5.6	+9.5										
ACT BW	205 WT	SM	SW	SF	SG	SB	SC											
69	632	365 WT	1123	4.31	17.0	38.55												
7	21	44	27	70	48	31	83	86	71	36	54	75	44	54	10	53	35	

NON-PARENT BULLS

Top 1% CED Top 15% BW Top 15% YW Top 25% CWT
Top 10% \$W Top 15% WW Top 20% CEM Top 25% Milk
Top 10% REA Top 15% YH Top 25% \$F

Number 1 CED Spring Yearling
• Ramesses 9097 offers calving ease and solid carcass projections blending Ramesses 6124 with the carcass strength of Bronc and Precision 1023.

618

44 Rampage 920

BIRTH DATE: 5-25-2019 BULL *19441966 TATTOO: 920

+*Quaker Hill Rampage 0A36 #MCC Daybreak
44 Rampage 7921 +*QHF Blackcap 6E2 of 4V16 4355
+*18695523 +*44 Primrose 3200 #*Connealy Consensus 7229
+*Circle A Primrose 7088

#*Werner War Party 2417 #*Connealy Onward
Limbaugh Blackcap 604 +BAAR USA Lady Jaye 489
*18458057 Spruce Mtn Blackcap 0681 *LHR 6595 Alliance 5553
+*Deer Valley Blackcap 8290

CED	BW	WW	YW	RADG	DMI	YH	SC	DOC	HP	CEM	MILK	MW	MH	CW	MRB	RE	FAT	TND
+6	+2.3	+57	+101	+23	+1.06	+8	+94	+8										
+13.3	+12	+38	+27	+6	-10	+61	+4.3	+8.1										
ACT BW	205 WT	SM	SW	SF	SG	SB	SC											
71	686	+66	+73	+106	+46	+151	+262											
56	64	69	73	41	47	32	82	30	19	8	89	51	39	76	29	37	72	

NON-PARENT BULLS

Top 2% Milk Top 15% \$C Top 20% CEM Top 25% HPrep
Top 5% \$F Top 15% \$W Top 20% REA Top 25% MH
Top 10% CWT Top 20% \$B Top 25% Fat Top 25% YH

• Rampage 920 is a solid growth and carcass son of the 44 Farms herd sire, Rampage 7921 and stems from a maternal and performance bred dam that combines War Party with Alliance.

619

44 Arsenal 9140

BIRTH DATE: 3-21-2019 BULL *19456556 TATTOO: 9140

#*Baldrige Waylon W34 #*GAR-EGL Protege
44 Arsenal 4W07 *Baldrige Blackcap T163
+*17857587 *DZ ND 5050 0F15 #*GAR New Design 5050
+*DZ Total 8T05

2 Bar Big Eye 1720 #*ALC Big Eye D09N
Pam 3112 Racquel H59 Big Eye +2 Bar Objective 9336
17658873 +DCF Racquel H59 Spur Specialist
+*OSU Racquel 6176

CED	BW	WW	YW	RADG	DMI	YH	SC	DOC	HP	CEM	MILK	MW	MH	CW	MRB	RE	FAT	TND
+5	+2.9	+63	+112	+27	+76	+8	-20	+20										
+12.6	+15	+20	+71	+8	-21	+49	+7.6	+8.0										
ACT BW	205 WT	SM	SW	SF	SG	SB	SC											
78	756	365 WT	1204	6.49	16.9	37.42												
67	80	48	53	37	47	88	46	29	2	91	48	34	46	32	22	5	7	

NON-PARENT BULLS

Top 3% CEM Top 15% \$B Top 20% \$F Top 25% RADG
Top 4% Fat Top 15% \$C Top 20% REA Top 25% YH
Top 10% MH Top 25% Marb

• Arsenal 9140 is a growth, performance and solid carcass prospect sired by the 44 Farms herd sire, Arsenal 4W07 and by an outcross dam that blends Big Eye 1720 with Specialist.

620

44 Southern Charm 291G

BIRTH DATE: 1-28-2019 BULL *19518956 TATTOO: 291G

*Silveiras Conversion 8064 #*BT Crossover 758N
BUBS Southern Charm AA31 +*EXG Saras Dream 5609 R3
*17853196 *Hickory Hill Erica 009 #*Connealy Stimulus 8419
Hickory Hill Erica TA32

#*VAR Discovery 2240 #*AAR Ten X 7008 SA
44 Ruby 4785 +*Deer Valley Rita 0308
+*17988948 +*44 Ruby 2372 +*44 Conveyance 0X52
B/R Ruby 1224

CED	BW	WW	YW	RADG	DMI	YH	SC	DOC	HP	CEM	MILK	MW	MH	CW	MRB	RE	FAT	TND
+2	+3.6	+57	+101	+20	+98	+6	+1.09	+15										
+8.6	+4	+26	+46	+3	-12	+42	+9.5	+9.1										
ACT BW	205 WT	SM	SW	SF	SG	SB	SC											
72	492	365 WT	943	5.48	13.8	35.75												
82	88	61	49	64	61	45	56	87	77	73	60	65	53	9	16	67	40	

NON-PARENT BULLS

Top 10% \$G Top 10% REA Top 15% \$B Top 15% Marb Top 20% \$C

• Southern Charm 291G is a performance and carcass prospect sired by the popular Southern Charm and by a donor female that blends multiple generations of 44 Farms herd sires.
• Maternal brother to Lots 86 & 259.



OUR WINTER 2020

44LIVE FEMALE

ONLINE SALE

Please Join Us Online Thursday

DECEMBER 3RD AT 7PM

For our Fall 44LIVE Online Female Sale as we continue to feature the latest & most powerful Angus Strong® genetics of 44 Farms!

PRESENTED BY



VIEW OUR SALE BOOK TODAY
44FARMS.COM



TRAVEL INFORMATION



FROM DALLAS/FORT WORTH & WACO

Travel I-35 to Waco and then take US 77 south to Cameron. Continue on US 77/TX 36 through Cameron. When you reach FM 2095, take a left. Proceed one-quarter of a mile and turn left at the Marlow Cemetery sign onto County Road 229. Continue past Marlow Baptist Church until you reach 44 Farms.

FROM HOUSTON

Travel west on Texas Hwy 290 through Brenham, Texas. Pass through Brenham and follow TX 36 west toward Cameron. Just before reaching Cameron, turn right on FM 2095. Proceed one-quarter of a mile and turn left at the Marlow Cemetery sign onto County Road 229. Continue past Marlow Baptist Church until you reach 44 Farms.

FROM BRYAN/COLLEGE STATION

Travel west on Hwy 21 to Caldwell. In Caldwell, turn right at TX 36 West toward Cameron. Just before reaching Cameron, turn right on FM 2095. Proceed one-quarter of a mile and turn left at the Marlow Cemetery sign onto County Road 229. Continue past Marlow Baptist Church until you reach 44 Farms.

FROM AUSTIN

Upon leaving the Austin airport, travel east on Texas 71 to Texas Toll Road 130. Continue North on Toll Road 130 toward Hutto. Take US 79 North toward Rockdale. Once through Rockdale, take US 77 ramp and turn left on US 190/US77. Then, turn left on TX 36. Just before reaching Cameron, turn right on FM 2095. Proceed one-quarter of a mile and turn left at the Marlow Cemetery sign onto County Road 229. Continue past Marlow Baptist Church until you reach 44 Farms.

FROM TEMPLE

Travel east from Temple on TX 36 approximately 32 miles to Cameron, Texas. Continue on TX 36 through Cameron. When you reach FM 2095, take a left. Proceed one-quarter of a mile and turn left at the Marlow Cemetery sign onto County Road 229. Continue past Marlow Baptist Church until you reach 44 Farms.

COMMERCIAL & PRIVATE AIRCRAFT

AUSTIN-BERGSTROM INTERNATIONAL AIRPORT

1 hour 15 minute drive to 44 Farms

HOUSTON INTERCONTINENTAL AIRPORT

2 hour drive to 44 Farms

DALLAS/FT WORTH AIRPORT

2 and a half hour drive to 44 Farms

COLLEGE STATION EASTERWOOD AIRPORT

1 hour drive to 44 Farms

WACO REGIONAL AIRPORT

1 hour drive to 44 Farms

PRIVATE AIRCRAFT ONLY

TEMPLE DRAUGHTON-MILLER AIRPORT

Private aircraft (including jet service) may use this airfield:

(254) 298-5770

30 minute drive to 44 Farms

Hertz Rental Car: (254) 771-2045

CAMERON AIRPORT

Private prop aircraft only may use this airfield: (254) 697-6574

10 minute drive to 44 Farms

Please contact 44 Farms for Cameron transportation:

(254) 697-4401



BUDGET HOST INN & SUITES

Call Loretta at (254) 697-4401
102 Lafferty Ave.
Cameron, Texas 76520

RAINBOW COURTS

(512) 446-2361
915 E. Cameron Ave.
Rockdale, Texas 76567

THE STELLA HOTEL

(979) 421-4000
4100 Atlas Pear Dr.
Bryan, Texas 77807

HILTON GARDEN INN

(254) 773-0200
1749 Scott Blvd.
Temple, Texas 76504

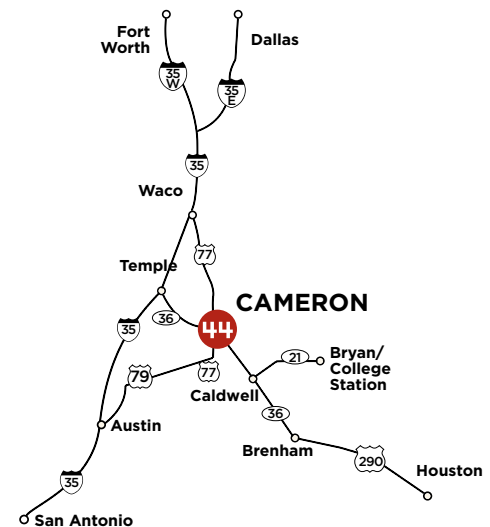



LOOKING AHEAD

NOVEMBER 19, 2020
FALL SMART AUCTION

DECEMBER 3, 2020
CHRISTMAS FEMALE ONLINE SALE

DECEMBER 5, 2020
CHRISTMAS BULL SALE IN ABILENE



963 PR 44
CAMERON, TEXAS 76520
(254) 697-4401
44FARMS.COM

© 2020 44 FARMS